MARCH 12, 192

amburger's
ESTABLISHED 1

he Smartest Frocks
the Springtime are
Fashioned of
Navy Blue
Taffeta

—That we have just unpacked a shipment of this in an excellent quality to sell at 2.95 a yard will be welcome news to all women. Taffeta is so fashionable! Another bit of news—there are two shades of navy, and the silk is 36 inches wide. Just 2.95 — at Hamburger's.

And Handsome
Coats are Sure
to be of Rich
Peau de Peach

is so velvet-like that one loves caressing softness. Remembering this is a season of color, we o and those most fashionable—

tian red, American Beauty, a, coral, bluebird, navy, beaver, se, cherry, midnight, Copen-n, brown, taupe, Belgian blue, rose, French blue and black. A wonderful coating — 40-inch —8.95 a yard.

(Hamburger's—Main Floor—Today)

214-216 So. Bdwy.
Established 1868

CH

EASE-ALL

es

omen

have found the shoe which perfectly of those troublesome arch suppo
THE EASE-ALL SHOE
"built-in" steel brace and long cou
d under both inner and outer arches positively prevents the distortment the pivotal bones, thereby giving la ching feet.
who are having foot troubles we kn d the Ease-All shoe for women. has every correct orthopedic fea combination fitting lasts.
That Fit! Shoes That Wea
dren's Shoe Store
214-216 S. Broadway

During and After INFLUE

Malted Milk

Growing Children | Rickwitt, malted grain
Fit For All Ages | No Cooking — Ready

LETT MUSIC
10 WEST SEVENTH STREET.

COMPLETE RENTAL LIST
ds of EXCLUSIVE advertisements
d in the other four Los Angeles

I. Two Parts—24 Pages
PART I—TELEGRAPH SHEET—12 PAGES

The Los Angeles Times

"Sail on, sail on, and on, and on."

SATURDAY MORNING, VOL. XXXIX. MARCH 13, 1920.

Liberty Under Law—Equal Rights—True Industrial Freedom.

JENKINS LIBERTY OFFER REJECTED AS GRAFT.

Prosecutor Volunteered to Drop Case Against Consul for Hinted Consideration; Records for Sale.

BY GERALD BRANDON.

[This is the fifth of a series of articles by Mr. Brandon on his three-month stay in Mexico as a correspondent of The Times. He was expelled by Carranza officials recently for writing too freely about conditions under the Carranza regime.—Ed.]

On the evening of last December 9 I was one of a group of American correspondents who awaited the dinner at table in the Cafe Colon, Mexico City. The scene was very much what might have been witnessed in any American city, save for the presence of liquor and of solicitous police officers, who at times during the night guarded all the guests for arms.

Along in daylight the merriment waned and I would have gone to bed had it not been that Mr. Forrest of the New York Herald asked me to see him to the train at 6:30 a.m. left for the north. Forrest had interviewed Villa, the bandit leader, who kidnaped Consul Jenkins, and he was to start at the last moment he could be arrested and deprived of the documents relating to the case. At the time I thought Forrest's fears unfounded, but later I learned that had it not been for the stand I took in the dispatches, the warrant for my arrest, participated, he would have had me thrown out of Mexico with the same afternoon I left for Puebla to look into the Jenkins case. I was not particularly interested in the question of the Los Angeles consul's guilt or innocence. I had the important point to decide up was whether or not the Department in Washington was justified in interfering in a matter which ordinarily would appear to be within the Mexican judicial officials.

ANDRE CASUR BELLI.

According to international law, any nation is authorized to take measures to insure that its citizens in foreign countries receive the full benefit of the laws of the country in which they reside. A flagrant case of denial of justice to an American citizen is ample reason not only for strong diplomatic pressure, but even for war.

My work was greatly facilitated by the city editor of a local sheet, whom I knew very well and who put me in personal touch with many of the personages who played leading parts in the affair.

I had supper with this chap the night of my arrival, and while we were at the table two detectives came up and baldly asked me who I was. My Mexican friend introduced me as a personal friend of Carranza, who had come to gather material for an anti-Jenkins campaign in the American press. The detectives left, returning after a while with Julio Mitchell, the State Prosecuting Attorney, who kindly offered to put at my disposal, not only his home, as all polite Mexicans do, but also the archives of the court.

I had my cue, and followed it carefully during my entire stay in Puebla. Two days I spent in Mitchell's office taking notes, ostensibly of the damning evidence which had been prepared, but really of the names and addresses of the witnesses.

Then I went on an expedition to several of the towns where Jenkins was supposed to have spent part of the time during which he was in the power of his captors. The Governor of Puebla had sent a force of soldiers before me to warn witnesses of my coming, and that they should tell me the same stories in which they had been coached by the Prosecutor; yet I managed to get hold of two men who corroborated Jenkins's assertions regarding of-

(Continued on Second Page.)

MANY HURT IN TWISTER.

[BY A. P. NIGHT WIRE.]

...TON (Ky.) March 12.—... including thirty ...ons, were injured when ...blew down a schoolhouse, ...tore, three stock barns, ...and other buildings, at ..., Ky., three miles from ... No one was killed. ...was estimated at $50,000.

...TON (Ky.) March 12.— ...thirty and forty people ...ed early today by a storm ..., sixty miles from here. ...were demolished.

...ON (Mo.) March 12.—Be... reports tonight from those lo... of Taney county visited yes... by a tornado reduced the ... list to nine persons, all ... lived in the vicinity of ... Further information was ... had been killed. A pub... list of the victims will be ... Sunday.

...persons injured as a ... of the storm were reported in ... condition.

...from flood in the storm ... diminishing tonight, re... elated.

...YORK, March 12.—Classify... plight of families in the ... sections of Montana and ... amounting to a ... the American Red ... appropriated $50,000 for ... to meet obligations in... local chapters. In an... appropriation, Red ... said the situation in

the drought regions was such as to demand State and Federal aid beyond the resources of the Red Cross.

FAMINE OF TEACHERS SHUTS 18,279 SCHOOLS.

INSTRUCTORS BELOW STANDARD IN 41,900 INSTITUTIONS; LOW SALARIES CAUSE.

[BY A. P. DAY WIRE.]

WASHINGTON, March 12.—The country is faced with a serious shortage of school teachers, chiefly through failure to provide adequate salaries, according to reports to the U. S. Bureau of Education.

Conditions are becoming slightly better, however, the report states, in some sections, compared with those of last October, when the National Educational Association conducted an inquiry into the situation.

Based on returns from State school officials, the reports show that on February 13, last, there were 18,279 schools closed because of lack of teachers and 41,900 being taught by teachers characterized as "below standard." Greater shortages are shown to exist in Southern States.

Salaries paid teachers in 1918, statistics show, were on an average of $606 for elementary teachers and $1031 for those teaching in high schools.

...E-DAY'S NEWS SUMMED UP

...HER: Cloudy. Wind at 5 ... velocity, 6 miles. ... 30.00, 60 deg.; low... 52 deg. Forecast: For Los An... and vicinity: Saturday fair. ... weather data see last ... this column.

...PORT: Long Beach Cham... of Commerce, representing 2000 ... favor of open shop ... has been launched and in... the methods of union walk...

...ed the round in crimi... was cut by obtaining ad... evidence tending to show ... association working to ... system of gov...

...Rudolph, America's fore... who was severely injured ... motor truck; he's ... and is not expected to ... Manager Wyatt ...

...ON, 12, was charged by ... jury and Seattle ... to calls her north, ... given probation for ... by police.

...ON, March 12.—Attack on women ... from alleged explanation of ... and subject" lan...

...ON, March 12.—Presidential ... have formally circu... petition will ad... on ballots.

...ON, March 12.—Presidential ... is recorded that ... surcharge of 13 1-3 per cent. in passenger fares has been decided upon by the North Atlantic Steamship Company, according to the Liverpool Post. The increase in the cost of a voyage to America since July will now amount to 33 1-3 per cent.

Phoenix is congratulated on its stand for the open shop by the Merchants' and Manufacturers' Association of Los Angeles.

WASHINGTON. Coal mine situation is again put up to President Wilson, with no apparent solution in sight.

Hearing of application to dissolve temporary injunction restraining Shipping Board from selling twenty-nine former German vessels continued until Friday.

GENERAL EASTERN. Several thousand pier workers in New York vote to strike today to enforce wage demands.

WILSON NAMES HINES RAILROAD DEFENDANT.

[BY A. P. DAY WIRE.]

WASHINGTON, March 12.—President Wilson by proclamation today designated Walker D. Hines, director-general of the Railroad Administration, as the agent of the government against whom a lawsuit in equity and proceedings in admiralty which might arise from the government control of the railroads, should be directed.

North Atlantic Raises Rates.

[BY CABLE AND ASSOCIATED PRESS.]

LIVERPOOL, March 12.—A further surcharge of 13 1-3 per cent. in passenger fares has been decided upon by the North Atlantic Steamship Company, according to the Liverpool Post. The increase in the cost of a voyage to America since July will now amount to 33 1-3 per cent.

FRANCE IS ESTRANGED.

Paris Hides Wilson Name on Street.

Letter to Hitchcock Produces Disruption When Relations Were the Friendliest.

Press Characterizes President as "King Lear" and America's "Madman."

BY FLOYD GIBBONS.

[BY CABLE—EXCLUSIVE DISPATCH.]

PARIS, March 12.—At the moment when Franco-American relations were beginning to assume the friendliest point, publication of the Wilson-Hitchcock letter has hit France, producing more disruption than ever.

Fortunately for America, there is a growing element in France which distinguishes between Wilson and America. Development of this feeling is manifested by a small incident last week when unknown persons pasted the words "des Americains" over "Wilson" on the signs along "Boulevard Wilson," changing it to "Boulevard des Americains."

The French press continues to characterize the President's latest charges against militarist and imperialist forces of Europe as "impudence." "The madman" and "King Lear" are some of the compliments paid by the press to the American Executive.

DENY IMPUTATION.

All classes in France deny the imputation against the nation's militaristic policy. Fears of German restoration will exist in France for many decades. Any effort in the direction of preparation for the next war will never be considered "militaristic," but will be looked upon as it is today, as the nation's innate right to defend itself.

England must also be expected to resent bitterly the imputation of imperialism. Military safeguards taken by the British government in all foreign areas of its influence quite naturally are considered by Englishmen as nothing else than natural precautions for the safety of British interests.

AMERICANS SCORE HIM.

American observers at the Peace Conference deplore the pass to which the President's latest charges have brought American-European relations. Some Americans in Europe, while regretting the President's action, openly are stating that, while they do not consider the charges unfounded, at the same time they insist the European nations should never consider their distinctly European relationships as subject for American censorship.

The most pertinent observation on the Wilson-Hitchcock letter, however, emanates from Americans who take the stand the President's recognition of the real policies and impulses existing in Europe comes quite tardily. It is pointed out that throughout the Peace Conference, while all the President's advisers—Lansing, Bliss, White and even Col. House—were urging him to show an appreciation of the material interests and material objects of the European Allied participants in the peace, the President persisted in ignoring the strategic frontiers and defensive measures based on European experience and foresight.

FALSE IMPRESSION.

The President continued representations to the Allied peace makers as if he avowedly was more interested in the general welfare of the world than in the special welfare of a particular nation.

The President's statement in his letter to Hitchcock categorically refutes his past positions. During the conference he made it appear that all the meetings were dominated by a spirit of kindly brotherhood; today he declares throughout the conference it was evident militarism continually sought ascendancy over the theories advocated by those who wanted a League of Nations.

BOMBED THREE DAYS, ICE JAM BREAKS UP.

[BY A. P. NIGHT WIRE.]

PORT DEPOSIT (Md.) March 12.—The tremendous ice jam in the Susquehanna River from this town to Havre de Grace, at the river's mouth, succumbed today to the heavy bombardment from airplanes of the last three days, combined with mild weather, and passed out into Chesapeake Bay.

It is believed that the flood menace to this town has been removed, and citizens are planning a banquet to the army aviators in appreciation of their work.

SUMMON JURYMEN NOW BY AIRPLANE.

[BY A. P. DAY WIRE.]

BLOOMINGTON (Del.) March 12.—Deputy Sheriff Lyle D. Balbach of McLean county will use his airplane in summoning prospective jurymen for the trial of Edgar Strause, charged with the murder of Berne M. Meade.

A venire including men from remote parts of the county has been ordered and roads are in such condition as to make travel difficult, hence Sheriff Spafford appointed Balbach, army aviator, deputy, in order to summon the men.

Her Sympathy Takes Practical Turn.

Miss L. Medora Gervais,

Great Falls (Mont.) society girl, interpretive dancer with the A.E.F. in 1918, who sailed yesterday for Armenia to aid victims of the great Marash massacre.

MONTANA GIRL SAILS TO WORK IN ARMENIA

TURKISH ATROCITIES AROUSE BIG-HEARTED GIRL OF WEST TO ANSWER CALL.

[EXCLUSIVE DISPATCH.]

GREAT FALLS (Mont.) March 11.—Armenia's martyrdom has touched the heart of a brave Montana girl, who sailed yesterday on the steamship Siboney for the Sublime Porte, there to work in Armenia among the thousands who have suffered from starvation and worse fates under the misrule of the unspeakable Turk.

Medora Gervais, when she gave her series of picture dances in the entertainment huts of the A.E.F. in 1918, said that she thought the World War would end suffering—at least for a breathing space. She watched over delirious boys in the field hospitals, fighting pneumonia and the dread "flu," and she said to herself that when she got back to good old U.S., the Statue of Liberty would have to turn around if it ever saw her again.

But she is one of those wide-ranging American girls of the big-hearted West, and when the story of massacre of Armenians at Marash in February, reached her, along with the printed appeal in the newspapers for help for the American Committee for Relief in the Near East, she volunteered for work, and has gone into one of the hardest and most pitiful campaigns for humanity ever tackled by any woman.

"I can't be happy at home here," she said at the Montana ranch where she was seen just before she left fo rthe Coast. "I can't be happy when I know that thousands are dying in that land where the Savior walked and taught, and who have clung to the Christian faith—the faith of their fathers—in spite of the Moslem sword and his practices that are worse than the sword.

And so another brave American girl will face the Turk and help to save the remnant of Christian civilization in Bible lands.

PHOENIX CONGRATULATED.

Los Angeles M. & M. Telegraphs Its Approval of Stand for Open Shop.

[EXCLUSIVE DISPATCH.]

PHOENIX, March 12.—The Evening Gazette today received the following telegram from the Merchants' and Manufacturers' Association of Los Angeles:

"Accept our congratulations for yourself and the business men of Phoenix for their splendid stand for industrial freedom. You have taken your position at a most difficult time, but there is not a time too difficult to stand for justice and right. The whole nation will applaud your adoption of the open shop."

The Builders' Exchange of Phoenix officially advised Manager Akers of the Gazette that his stand is considered "as working to the good of the community and deserving of the support, aid and sympathy of citizens, who are interested in the advancement and prosperity of the city."

ALL FOR OPEN SHOP.

All local business associations of the city have declared for the open shop idea. The Gazette states that competent workmen are on their way here, and that the newspaper will be in the best of shape within a few days.

ARIZONA NEWS.

Blythe road boosters are here today, mainly coming by autos, but with two by train and two more by airplane. The last were Editor Randall Henderson of the Blythe Herald, a military aviator, with the plane's owner, Ralph Seeley, as passenger. They followed the line of the road carefully. Those who came in autos made the distance in less than eight hours and found only a few spots that might need attention by a road crew. The visitors mainly were members of the Blythe Chamber of Commerce, and were headed by President M. L. Schoenthal. This morning they met with the directors of the Phoenix Chamber of Commerce, and the County Supervisors. They had lunch at Goodyear, after a thirty-mile drive, and were back at 4 to confer with the Governor and with the State Engineer at the Capitol.

The delegation said that California and a local district will spend $400,000 in making good the road from Mecca to the Colorado River crossing. West from Phoenix they were told that the first forty miles would be paved, but that most of the way thereafter to Ehrenberg lies in Yuma county, which naturally prefers first to improve the Gila River route to California.

An Apache trail improvement association is to be formed in Phoenix March 20, with five representatives sent officially from each of the counties of Greenlee, Graham, Gila and Maricopa, and by the Salt River Water Users' Association. This plan was presented by State Representative T. P. Howard of Globe.

It is proposed to spend at least $100,000 in putting the road to Roosevelt in good condition. There was acceptance of defeat today by the Arizona Tax Commission in a compromise arrived at between the lawyers in the suit brought by the Standard Oil Company of California. The State had claimed right to tax on a $3,000,000 valuation, with consideration of profits made in California on oil products distributed in Arizona. The Arizona district court's decison for the State was reversed by the Appellate Court in San Francisco. Now the Tax Commission will accept a return of $420,000 for 1918.

Slain Man's Estate $575,000.

[BY A. P. DAY WIRE.]

CHICAGO, March 12.—The will of Capt. Clifford Bleyer, who with Mrs. Ruth Randall was found shot to death in her apartment last Monday, bequeathes all his property to his widow and two children. Experts estimated the value of the estate at $500,000. The widow also will receive insurance to the amount of $75,000.

FORD IS TO RUN FOR PRESIDENT.

News Suddenly Leaks Out and is Denied with Suspicious Emphasis.

[EXCLUSIVE DISPATCH.]

DETROIT (Mich.) March 12.—The door to a secret political chamber opened inadvertently just for a moment today, just long enough to electrify the politicians with the news that Henry Ford, automobile maker, will run for the nomination for President of the United States on the Democratic ticket, and that millions will be spent to put him over.

The news had no sooner made its way to the heart of the town when there was a frantic attempt to overtake it and suppress it. A powerful order came from somewhere that resulted in stifling the outcry of this new-born political babe.

But so authoritative was the first story, and so flimsy the denial, while at the same time loudly peremptory, the story did not subside. The consensus of opinion among those who were excitedly consensing tonight was that the story is true—that Henry Ford is going to run.

Henry Ford's secretary ridiculed the idea when interviewed over the telephone—ridiculed it breathlessly and promptly. But there are many who think the denials are a shade too emphatic and that Mr. Ford is soon to spring a great and gladsome surprise on the Democratic party.

BULLETINS.

[BY THE ASSOCIATED PRESS.]

WASHINGTON, March 12.—Marshal Foch, through the French Embassy, today denied reports in special dispatches from Paris published in this country, which said the marshal was opposed to the League of Nations.

MADRID, March 12.—King Alfonso has postponed his journey to Bordeaux, where he is going to get his daughter and take her back to Spain for four or five days. The King has suspended all audiences to receive Dr. Cisneros, the ear specialist.

BELFAST, March 12.—Constable Scully was shot and killed at Glensmire, county Cork, last night. He was the twenty-sixth policeman murdered since January 21. Two soldiers and a number of civilians were killed by gangs in the same vicinity yesterday.

PARIS, March 12.—The council of ambassadors will hold a session tomorrow under presidency of Premier Millerand. A report on the situation created by the recent attempts on the persons of Allied commissioners in Germany will be examined.

GREENVILLE (Miss.) March 12.—Five negroes were killed, between twenty-five and thirty-five injured and twenty-five tenant houses were destroyed by a tornado near Percy today, according to reports received here.

WASHINGTON, March 12.—State Department officials refused today to deny or confirm published reports that France had protested to the American government against President Wilson's statement in his recent peace treaty letter to Senator Hitchcock "that a militaristic party, under the most powerful leadership" was in control in France. In some official and diplomatic quarters it was suggested that had the French government taken cognizance of the President's statement its communication would be in the form of an inquiry rather than of a protest.

CENTRALIA RED CASE GOES TO JURORS.

[BY A. P. NIGHT WIRE.]

MONESANO (Wash.) March 12.—Centralia's I.W.W. murder case, sequel to the Armistice Day shootings in that city last Armistice Day, was given to the jury here at 10:20 o'clock tonight.

W. H. Abel, special prosecutor, closed for the State at 10:15. Judge Wilson swore in the four bailiffs who will guard the jurors, and announced to the jury that the case was in their hands.

Before the case was given to the jury, T. R. Johnson, remaining alternate juror, was discharged, the court thanking him for his patience during the five weeks. He ate, slept and sat with the jury.

George F. Vanderveer, defense counsel, began his argument shortly after court convened for the night session at 7:15. He talked until 9 o'clock, closing with a plea in behalf of "those who love liberty, for those who love justice, free speech and free assembly."

"Do not be influenced by your cowardice," he said. "If you have not the courage to do what I am doing, then never again pretend to believe in this cause."

Vanderveer, in opening, took up the defense of Loren Roberts, for whom a plea of insanity has been interposed. He admitted that the purported confession of Roberts was a "most damning piece of evidence," but asserted that Roberts made the alleged confession when he was crazy—when he feared lynching at the hands of a mob." He declared the defendant still was crazy.

MINE WAGE TO WILSON

Controversy up to President Again.

Union Leaders Say There will be no Suspension of Work on March 31.

National Body Votes Moral and Financial Support to Mooney, Bomber.

[BY A. P. NIGHT WIRE.]

WASHINGTON, March 12.—In all quarters concerned over the bituminous coal controversy a disposition was evinced tonight to await President Wilson's word before taking any action. The majority report, arising from the split in the commission, was at the White House, but the minority report of John P. White, miners' representative, still was not completed. Neither, it was said, would be made public until the President determined whether Mr. White and his associates, Henry M. Robinson, the commission chairman, and public representative, and Rembrandt Peale, the operators' representative, could reconcile their views.

Chairman Robinson has left Washington for his home in California, and Mr. Peale has returned to New York, leaving Mr. White the only member on the ground.

The majority report recommends that the men be given a 25 per cent. increase in wages, including the 14 per cent. awarded them by former Fuel Administrator Garfield, and that local differences in pay and allowances between different mining districts be referred to another commission. Mr. White will recommend that the increase be fixed at approximately 35 per cent., it is understood. The only factor regarded as serious in the differences is the hour schedule. The original demands of the mine workers included a thirty-hour week and a 60 per cent. increase in wages.

SUPPORT TO MOONEY.

[BY A. P. NIGHT WIRE.]

KANSAS CITY (Mo.) March 12.—A resolution pledging moral and financial support to Thomas J. Mooney, serving a life sentence in San Quentin penitentiary, California, for participation in the Preparedness Day bomb outrages in San Francisco, was adopted by the biennial convention of district 14, United Mine Workers of America, here today. The resolution requested the Governor of California to pardon Mooney on the ground that he was convicted on perjured testimony.

Steps to prevent any member or official of district 14, United Mine Workers of America, which includes Kansas miners, from appealing a case to the recently-organized industrial relations court of Kansas, were taken today at the biennial convention of the district here.

An amendment to the constitution was adopted placing a $50 fine on any member of the district who appealed a case to the industrial court over the heads of district officials. The amendment provided further for a fine of $5000 to be placed on any district official who appealed a case to the industrial relations court.

WILL STAY ON JOB.

[BY A. P. NIGHT WIRE.]

NEW YORK, March 12.—There is "little possibility" that there will be a suspension of work in the anthracite coal fields March 31, when the present contract between miners and operators expires, according to Phil Murray, international vice-president of the United Mine Workers.

CHARGE PRICE CONSPIRACY.

[BY A. P. NIGHT WIRE.]

INDIANAPOLIS, March 12.—Capiases for the 125 coal miners and operators indicted by the special Federal grand jury here yesterday for alleged violation of the Lever law and Federal Criminal Code were being issued today, and probably will be served next week, government officials said.

The officials maintained silence regarding the exact nature of the charges, which, in general, allege conspiracy to enhance the price of coal, and refused to reveal the names of any of those indicted. It was stated, however, that fifty-three of the persons named are Indiana men.

LAW WILL LAID HOOVER

Pledged Delegates to be Grouped.

Republicans Can Assemble Names Without the Candidate's Direct Assent.

Lieut.-Gov. Young, Author of Presidential Primary Law, Explains It.

[EXCLUSIVE DISPATCH.]

SACRAMENTO, March 12.—It will not be necessary for Herbert Hoover to personally indorse the twenty-six Hoover national convention delegates in order to have their names placed in a group on the Republican ticket at the Presidential primary, May 4. This is the opinion of Lieut.-Gov. Young and other State officials who have made a study of the Presidential Primary Act.

These officials interpret the law as meaning that delegates pledged to Hoover can be grouped on the ballot, providing they have the indorsement of a State political organization that has not been repudiated by Hoover. The consent of Hoover himself, they contend, is not necessary. His failure to repudiate the delegates or the organization supporting his candidacy would, they declare, amount to giving his consent.

Lieut.-Gov. C. C. Young, author of the act, in explaining section 3 of the Presidential Primary Act governing the grouping of pledged delegates, sustantiated this interpretation. He says:

ACT IS EXPLAINED.

"This group of candidates for delegates must be indorsed by the candidate for Presidential nomination or in order to dispense with the necessity of affirmative avowal of candidacy for President, by some unrepudiated organization of his supporters.

"This safeguard is necessary to prevent the opponents of such Presidential candidate from nominating a spurious group of candidates for delegates in addition to another group which has such indorsement, thus dividing the vote and preventing his own genuine delegation from being elected."

Section 3 of the act reads as follows:

"Candidates for delegate grouped together on the same nominating paper, and selected as aforesaid, shall be similarly grouped, in the same order of names, upon the ballots of their party provided that such group of candidates for delegate has the indorsement of the candidate for Presidential nomination for whom members of group have filed preference, or the indorsement of such a State political organization drafted in support of the candidacy of said Presidential nominee as shall not be repudiated by him as lacking authority to make such indorsement, said indorsement, either of the candidate or of the organization supporting him, to be filed with the Secretary of State. No candidate for delegate not thus indorsed shall have their names printed upon the ballot in a group, but such candidates must appear as individuals."

WAIT JORDAN'S RETURN.

To date the Secretary of State's office has remained neutral on the proposition, and a ruling probably will not be made until Secretary of State Jordan returns from the East, or until the petition containing the names of the Hoover delegates is filed in that office.

Petitions nominating the Presidential delegates must be in the hands of county clerks by March 25, and they have five days thereafter in which to check the signatures and file the petitions with the Secretary of State.

TO FILE HOOVER LIST.

[BY A. P. DAY WIRE.]

SAN FRANCISCO, March 12.—Announcement that the Hoover Re-

(Continued on Second Page.)

"ISAIAH," KINDLING PEDDLER AND HEALER, CREATES A RIOT.

[BY A. P. NIGHT WIRE.]

NEW ORLEANS, March 12.—Led by a score of crippled and ailing men and women, hundreds of persons crowded the Mississippi River levee tonight, trying to reach the ramshackle houseboat of John Cudney, a kindling peddler, known as "Brother Isaiah" from reputed cures by the laying on of hands.

The press was so great that twenty-five policemen were assigned to preserve order, and on a rumor that Cudney was about to appear there was a rush which bore five of the guards into the river. All were rescued.

Cudney, a native Canadian, 73 years old, has been working as a "healer" for some time, and reports yesterday that he had restored sight to the blind started a rush to the levee and a number of invalids were taken there on cots. He was forced to work all night, only retiring at dawn when threatened with physical collapse. Many wealthy persons sought treatment, but all their offers of money were refused.

State and municipal authorities refused to disturb the "healer." Dr. Oscar F. Dowling, president of the State Board of Health, said no legal action could be taken against the "healer" because he was "accepting no money, prescribing no medicines and violating none of the rules of religious practices."

MEXICO NORMAL; MURDER, PILLAGE, RAPINE RETURN.

Carranza Intends to Continue His Official Brigandage Indefinitely by Controlling His Successor.

BY PHILLIP KINSLEY.

[EXCLUSIVE DISPATCH.]

ON BOARD THE STEAMSHIP CALORIA, OFF THE MEXICAN COAST AT TAMPICO, March 7 (Via New Orleans, March 12.)—The fat Mexican pilot has waved good-by.

The oil tanks that dot the coast on both sides of the Rio Panuco and the tall stacks of the Aguila Oil Company, the foothold of the British navy in Mexico, are fast disappearing.

In the open sea, on an American vessel, I am able, for the first time since entering Mexico a month ago at Nuevo Laredo, to write freely of conditions in that unhappy country.

NOT PERMITTED TO WRITE HONEST CRITICISM.

There they do not permit correspondents to write honest criticism. Censorship and threats of expulsion prevent.

The truth is that Mexico is again normal. Normality in Mexico means a struggle between military factions for the opportunity to rule and seize some of the enormous riches of the country. The World War has passed it by. There is no wave of moral idealism in Mexico.

The cause of most of the agitation today is the selfish desire for riches. The blood of the Spanish adventurers and of the wild Indian tribes has formed a race that is centuries behind in the march of civilization.

The only period of quiet the country ever had was during the reign of Porfirio Diaz. There is a small group of fine, earnest, intelligent Mexicans who desire a free and decent citizenship, but they are swamped among ignorant politicos and the lawless militarists.

Carranza has built up a national military machine which may or may not stand the test of the next six months. There are a thousand plots and counter-plots weaving the pattern of a new revolution. Although the people are weary of civil war and have realized only small benefits from the last ten years of struggle, they see little chance of avoiding conflict and a new period of anarchy. Strong business will survive, but it is no place for small capital to take a venture now.

FUTURE A HAZARD.

"Quien sabe?" is the favorite expression of the Mexicans in speaking of the future. The most authoritative information I have been able to gather concerning President Carranza is that he will retire next December, according to his promise if he can do so without turning over the government to Gen. Obregon.

Obregon is probably the most popular of the "candidates" for the Presidency, but his case is lost. It was lost when Carranza turned thumbs down. It is in him that the leadership of the revolution lies.

Carranza, I am informed, has decided to support either his son-in-law, Candido Aguilar, or Vera Cruz, or Ignacio Bonillas, the Ambassador at Washington, and the candidate of the Civil party. When I left Mexico City the government leaders were quietly booming the Bonillas candidacy, but Aguilar is held as a "dark horse" for Congressional appointment in certain contingencies. He is a former milkman and is now Minister of the Interior.

TO CONTROL SUCCESSOR.

In this way Carranza expects to perpetuate his policies and hold safe his coterie of civil and military chiefs. He will work through the military and seek to control "the succession."

Carranza has been forced to let most of his reforms slide while he prepared for this emergency. His great fear is that one or more of his big generals will revolt and join with the other forces against him.

Taxes have been boosted sky high to meet the heavy expenses of the military and to keep the railroads open. The taxes on sugar, for instance, have increased from $82,971, in 1909, to $1,328,141 in 1919, according to official figures, about 1,200 per cent. The production during this period decreased from 148,000 tons to 45,000 tons.

Education has been neglected and many of the schools are closed because of lack of money to pay teachers. I was informed that the government clerks were receiving only 75 per cent. of their salaries, only 75 per cent. of their duties in Tampico, such as river dredging, the oil companies have been forced to pay the cost.

In Vera Cruz and Tampico, American money is freely used, even American paper money passing on a two to one basis. The government has begun to issue paper money.

Mismanagement, inefficiency, graft permeate official Mexico.

"What is the size of your army?" I asked a Mexican.

BIG PAPER ARMY.

"About 75,000 in reality, but about 500,000 on paper. That is the scandal of Mexico. Padded pay rolls. The generals are above the law."

The revolution saddled Carranza with a hungry crew that he has not been able to get rid of, his generals and department chiefs, risen from obscurity to high places and wealth undreamed of, having minimized much that the President has sought to do. He had to shut his eyes while his generals divided the country into profitable zones of occupation and exploitation and made themselves rich. They even claim to control the courts.

"I will line the judges up against a wall and shoot them if they do not give that decision," one general is quoted as saying.

A visitor can go to-day in the City of Mexico when the famous gray automobile was operating recently. "Automovil gris," as it was called, careened drunkenly about the city, stopping at the homes of wealthy anti-government folk, its occupants entering and robbing, stealing jewels and plates, even murdering, according to the popular stories. No one was ever arrested.

FAKED CINEMA.

The men in the car were in officers' uniforms. A cinema recently put out carried the story of these killings and robberies, but leaving the impression that the bandits were only masquerading as officers.

"Carranza's generals," led by the dapper young chief of staff, Gen. Juan Barregan, are the rulers of the republic.

There is a profound cynicism and disillusionment in Mexico.

"Why a new revolution?" the people ask. "It would only mean a new crew of generals to feed into fatness. Perhaps, now that these men are rich, they will be able to give good government if we let them remain."

The elections? That is a matter for a laugh and a shrug in Mexico. No one that I talked to except official apologists for the government puts any faith in them. It is taken for granted that they will be a farce; that a free and honest expression at the ballot box is an impossibility.

SPURN JENKINS LIBERTY OFFER.

(Continued from First Page.)

ficial pressure and even torture having been used to manufacture evidence against him.

QUEER IDENTIFICATION.

One man, who thought to please the government, but who was not very clear as to his instructions, positively identified me as Jenkins and blusteringly insisted that he had seen me in friendly converse with Cordoba at the time when Jenkins says he was the bandit's prisoner.

Later I received a letter from the municipal president of Santa Marta, telling how he and his secretary had been tortured until they agreed to testify against Jenkins and how they had both been arrested and prevented from talking to me the day of my visit to their village.

Jenkins had told me of testimony in his favor which had been stolen from the court records. Upon my return to Puebla I managed to photograph the pages which preceded this abstracted testimony, my photographs proving absolutely that the records had been tampered with.

It was then, and then only, that Prosecutor Mitchell realized that I was not a Carranzista press agent. He immediately confiscated my negatives, but not before I had taken several prints. He also telegraphed to Mexico City, asking about me.

The following day I was denied access to the court records, on a futile excuse.

GRAFT OFFERS.

That night at 11 o'clock Mitchell telephoned to me to come at once to his home, as he had an important matter to talk over with me. I went, but in fear and trembling, for I was almost certain that I was bound for a Mexican prison. There was an American in my hotel, and I left him my passport, asking that if I did not return by midnight he should get the American Embassy in Mexico City on the long-distance wire and inform them regarding my whereabouts.

To my surprise, Mitchell was most polite. His object was very different from what I had anticipated. He told me that he realized that as an American I was naturally on Jenkins's side, and stated that he knew that I was very close to the Consul. He reminded me that he himself is half-Anglo-Saxon and assured me that he would like to be able to find Jenkins not guilty.

"Jenkins has often stated that he would spend half his fortune to prove his innocence," said Mitchell. "Will you tell him for me that I am in a position to throw the case out of court if I so desire, and that I am well disposed toward him? Come tomorrow night at the same time and give me his answer."

I gave Jenkins his message. "Not a penny will I give the grafting ——," he answered, with a round American oath.

The following day the clerk of the court called on me and for 2000 pesos offered to procure for me the missing evidence. He said it had been abstracted by order of the prosecuting attorney.

DRUG ADDICT CLINIC FOR SAN FRANCISCO.

INTERNAL REVENUE COLLECTOR IS SUCCESSFUL IN NARCOTIC EXPERIMENTS.

[BY A. P. DAY WIRE.]

SAN FRANCISCO, March 12.—As a result of unofficial experiments conducted by officials of the Internal Revenue Department with two women drug addicts, which were said to have turned out successfully, and the ever-increasing number of such addicts applying to the government for their drugs, a meeting of all interested parties has been called here for Tuesday, March 23, to provide for the formation of drug clinics.

"The meeting is being held at the request of city health authorities and will be open to the public," the Internal Revenue Department announced today. "It will be for the purpose of establishing clinics and a rehabilitation institution where those it is possible to cure will be given drugs in decreasing amounts. Arrangements also will be made for the incurables.

TEST IS SUCCESSFUL.

"The unofficial test conducted upon two women recently at the instigation of the Collector of Internal Revenue proved so successful that the department was prompted to put new life into the campaign for drug clinics.

"At present the addicts are paying as high as $2 a grain for their drug, they cannot get it on doctors' prescription because of the operation of Federal laws and they are applying to the Bureau of Internal Revenue in droves for relief from the drug craving.

"Clinics under government control and rule according to the New Orleans and New York plans where the curable addicts are rehabilitated through an ever-lessening use of the drug and the incurables are given the best possible treatment are desirable. If the cities cannot find its way clear to establish such clinics, the government may be compelled to do so."

For Colds, Grip or Influenza

and as a Preventive, take LAXATIVE BROMO QUININE Tablets. Look for E. W. GROVE'S signature on the box. 30c

DENVER WOMEN BOYCOTT SPUDS.

Advance of $1 Per Hundred Stirs Housewives.

Thousands of Letters Mailed by Low-Cost Club.

How California Brought Down Prices is Told.

[EXCLUSIVE DISPATCH.]

DENVER, March 12.—The women of Denver are threatening to "bust" the potato market. Reports yesterday that potatoes have advanced $1 per 100 pounds set the housewives up in arms and they are preparing to eliminate King Potato from their daily menus.

The Low Cost of Living Club, a local organization of women, is mailing several thousand letters to the women of the city requesting that they do without potatoes so long as the present prices are maintained by local retailers. The letter is as follows:

"The Low Cost of Living Club of Denver, which organized to help bring about lower prices and to eliminate profiteers through restricted buying and tabooing articles exorbitant in price, is asking every woman in Denver to co-operate with the members of the club by refusing to buy potatoes at the present prices. As everyone knows potatoes have advanced in the last few days.

SOME SUBSTITUTES.

"The women of California brought down prices within a few days through co-operation. So can we. Therefore, we are urging every club woman as well as every housekeeper to use substitutes until the prices are lowered. Macaroni, dumplings, noodles, etc., are excellent substitutes, and we hope the women of Denver will rally to support this cause."

To further the cause the members of the club will hold another meeting. The club was organized a few weeks ago and already has several hundred women members.

THIRTEEN-CENT MILK.

[BY A. P. DAY WIRE.]

OMAHA (Neb.) March 12.—Milk, distributed by a producers' association, with co-operation of city authorities, will go on sale here Sunday at 13 cents a quart. The retail price now is 16 2-3 cents a quart. Patrons will go to a central plant for the present, but in a few days the milk will be on sale at fire stations.

WOMAN'S SPIRIT TELLS HOW IT FEELS TO DIE.

SISTER OF MRS. REGINALD DeKOVEN, NOW DEAD, GIVES OUT INTERVIEW.

[EXCLUSIVE DISPATCH.]

CHICAGO, March 12. — Spirit communication between the late Mrs. Hobart Chatfield-Taylor and her sister, Mrs. Reginald DeKoven, are revealed by the latter in a book just issued called "A Cloud of Witnesses."

Mrs. DeKoven is the wife of the composer of "Robin Hood" and "Rip Van Winkle." She says the messages were received from her sister through a Mrs. Vernon, who never saw Mrs. Chatfield-Taylor in life, which makes the communications more remarkable.

The communications go into much detail regarding existence after death. In one place Mrs. Chatfield-Taylor tells how it felt to die.

"A blow as if I had been knocked down. . . . A man with a gray beard and clad in a white garment. He chose to assume this venerable appearance because it was more comforting. The first thing I saw was this venerable man.

The into my restricted vision their appeared relays of benign spirits whom I first took to be nurses. . . . ministered to me in words of ineffable sweetness and wisdom, explaining that death was like birth, entailing a separation from previous conditions.

"Then appeared my parents and my brothers who bent over me and whispered, but it was no earthly sound. They did not seem much changed. They had resumed their earthly appearance or I would not have recognized them.

"I still want the flesh pots but I am calmer. . . . there is a great central force, and if one is in harmony with these sublime ejections from the central dynamo, all is well. It is difficult to describe how the viewpoint changes here. We have a different idea of proportions."

HOMES BUILT BY CITY PUT UP TO NEW YORK.

[EXCLUSIVE DISPATCH.]

NEW YORK, March 12.—City Chamberlain Berolzheimer has proposed to Mayor Hylan that as a measure of relief for rent profiteer victims the city erect bungalows on the 7000 acres of city owned land in the neighborhood of Jamaica Bay. The bungalows would be located on 25x100-foot plots and would be leased to the families who cannot afford to pay increases in rent.

The city chamberlain says the Mayor is favorably impressed with the plan and will likely issue a statement to that effect tomorrow. Mr. Berolzheimer was asked if he believed the Jamaica Bay site would be suitable for winter occupancy and he replied that bungalows could be heated as easily as other dwellings.

PORTLAND TUGBOATS REPLACING WIRELESS.

[BY A. P. NIGHT WIRE.]

PORTLAND, March 12.—Decision by the port of Portland commission to place wireless operators aboard the tugboats at the mouth of the Columbia River was announced today. It also was decided to petition the government to install a wireless station at Astoria.

Before the war tugboats of the port which took pilots out to meet inbound vessels, were equipped with wireless. These sets were dismantled during the war and the only service obtainable was that given by the Northhead station.

WILSON BAWLED OUT ON PHONE.

Hospital Orderly Does not Believe President When He Called Up.

[EXCLUSIVE DISPATCH.]

WASHINGTON, March 12.—President Wilson, solicitous for the health of Col. C. S. Ridley, superintendent of public buildings and grounds, recently called Walter Reed Hospital, where Col. Ridley is ill, on the telephone.

"I would like to inquire about the condition of Col. Ridley," said the President to an orderly who answered the telephone.

"Who is inquiring?" asked the orderly.

"Mr. Wilson," was the reply.

"What Mr. Wilson?" asked the orderly.

"The President," was the reply.

"Ring off, you damn fool, and quit your kidding me. I'm busy," snapped the orderly, slamming down the receiver.

Needless to say, a subsequent chain of telephone calls between the White House and hospital authorities put the President in communication with Col. Ridley. What happened to the orderly is shadowed in mystery.

JUDGE STOPS FIGHT; GETS BLACKENED EYE.

THREATENS TO SWEAR OUT A WARRANT FOR POLICEMAN WHO SEIZED HIM.

[BY A. P. NIGHT WIRE.]

CHICAGO, March 12.—An attempt at peacemaking by Chief Justice Harry Olson of the municipal court during a fight in a darkened corridor of the City Hall tonight resulted in a bruised eye for the jurist. He threatened to swear out a warrant for arrest of a police sergeant who, the judge said, choked him while the assailants fled.

Judge Olson was leaving the City Hall for the night when he encountered four men engaged in a struggle in the corridor. A fifth was lying on the floor, bruised and bleeding.

When the judge appealed to the men to cease fighting and aid the injured man, one of the four struck him," knocking him down. The judge defended himself and shouted to his stenographer, who was behind him, to summon help.

Judge Olson asserted that Sergt. Phillip Carroll, who intervened, instead of assisting him, seized him about the neck and choked him, while permitting his assailants to get away. Carroll denied this, asserting he mistook the judge for one of the assailants.

SHOOTS LOVER; PRAYS THAT HE MAY SURVIVE

RETRIBUTION FOR WOMAN WHO LEFT HUSBAND WHILE HE FOUGHT IN FRANCE.

[EXCLUSIVE DISPATCH.]

CHICAGO, March 12.—Mrs. Frances Jaurock deserted her husband while he was fighting in France and transferred her affections to Arthur Frederickson.

Yesterday Frederickson, who was insanely jealous of her, knocked her down and gave her a beating because he believed she was about to return to her husband. Mrs. Jaurock, as she lay on the ground with Frederickson kicking her, shot him over the heart and he is dying at a hospital.

The woman, now that her anger and fear have departed, prays constantly that her victim may live. In the hospital, Frederickson, fighting for his breath, insists it was all his fault.

"I accused her of being with another man, knocked her down and beat her. I don't blame her for shooting me. She's a good woman and has given up her home and everything else for me. I deserve to be shot. Let her go."

NEW YORK FACES GAS SUPPLY SHORTAGE.

[BY A. P. DAY WIRE.]

NEW YORK, March 12.—Possibility of an oil shortage, which would deprive New York City of its gas supply has caused Public Service Commissioner Nixon to call a meeting here next Tuesday of representatives of oil and gas companies. The commissioner had been notified by the New York and Richmond Gas Company that it was unable to renew its contract for gas oil, which expires March 31.

The scarcity was attributed to increased use of the fuel by the navy and business concerns by a representative of the Consolidated Gas Company, who declared that the price of gas oil has increased from 3 or 4 cents a gallon to 7 or 15 cents.

HUNDREDS OF JAPS IN STATE EVADED CENSUS.

[BY A. P. NIGHT WIRE.]

SACRAMENTO, March 12.—Federal census figures from this district will not show truly the number of aliens here, Henry Treichler, census supervisor for this district, said in a statement today and declared there had been evasion of the census by Japanese.

"The most presistent census enumerator can be evaded," Treichler declared.

Reunited after Seventy-two Years.

[BY A. P. DAY WIRE.]

SAN FRANCISCO, March 12.—Brothers, separated for seventy-two years, were reunited here at a dinner given in their honor by a nephew. The brothers are James Allman, 92, of Decatur, Ill., and Miles Allman, 76, of San Francisco. The elder brother left their home in Ireland in 1848 and the younger a few years later.

ARTICLE X VOTE IS FARTHER OFF.

Lodge Gives Senate His Substitute Reservation.

Republican Irreconcilables Refuse Their Support.

Thirty Democrats Hedge Because Words Changed.

[BY A. P. NIGHT WIRE.]

WASHINGTON, March 12.—A substitute for the Lodge reservation to Article X which has stood unaltered for many weeks as the storm center of the peace-treaty controversy was proposed in the Senate today by its author, Senator Lodge of Massachusetts, the Republican leader.

The move, described by the Republican managers as a step toward harmony and compromise, at first led the Senate in exactly the opposite direction. The Republican irreconcilables served notice they would not help adopt it as they did the original. The Democrats, keeping silent, studied the proposal with apparent suspicion.

As a result, possibilities of final agreement remained beclouded and party leaders revised their predictions of an early vote on Article X.

Characterising the proposed changes as "the terms of a Republican capitulation" to the White House, Senator McCormick of Illinois led in the attack of the Republican irreconcilables. "A set of weasel words," was the way Senator Brandegee, Republican, Connecticut, described the compromise proposal, while Senator Knox, Republican, Pennsylvania, asserted that it would leave upon the United States the moral obligation for which President Wilson has contended.

DEMOCRATS HEDGE.

In general form the new reservation follows the language worked out in compromise negotiations. For this language thirty Democratic votes are understood to have been promised, but several last-minute changes in wording, made by Senators Lodge and Watson before the reservation was presented, were held to have invalidated the Democratic pledge and a new canvass had not been completed tonight.

On the Republican side the defection was not confined to the irreconcilables alone. The Republican leaders insisted, however, they could hold at least thirty votes in favor and the Democrats who favored the substitute hoped to deliver more than thirty from their side. It requires sixty-four to ratify.

Senator Reed paid his respects to the Louisville Courier-Journal, the New York World and other newspapers advocating ratification and said he doubted whether there were fifty editors in the country "who could get a rating of 15 per cent. on an examination on the League of Nations."

NO WEAKENING.

In presenting the substitute, Senator Lodge declared it did not alter in any respect the substance of the reservation or weaken the denial of the nation's obligations under Article X.

He made the move, he said, because he did not feel justified in insisting on a mere matter of phraseology.

Only two Democrats expressed their opinion on the floor—Senator Smith of Georgia, who has supported the original reservation, declaring himself for the substitute and Senator McKellar, who has stood consistently with the administration forces, announcing his opposition to the new proposal.

It was understood Senator Hitchcock, the administration leader, objected to the substitute as he had to the Watson-Simmons draft and would make an effort to line up enough Democrats to prevent ratification, should the substitute be adopted.

DISSATISFACTION.

Senator Lodge's presentation of the substitute apparently took the reconcilables by surprise and aside from their declarations on the floor there were many private expressions of their dissatisfaction.

As it finally stood, the substitute received long consideration by the Senate leaders, in which Senator Lodge and Senator Watson are understood to have had the advice of Elihu Root, former Secretary of State.

It was indicated, however, that attempts might be made to amend it on the floor, and everyone admitted, that in view of the settled situation and the even balance of voting power in the Senate, the outlook contained many possibilities.

In some quarters there was much speculation as to whether President Wilson, now that the Republican modifications have taken definite form, might not take some step to inform Democratic Senators, as he has done in the past, of his attitude toward the substitute. It was said by the Democratic leaders, however, that they would make no effort to ascertain his views and that they had no knowledge of any intention on his part to make them known, either publicly or privately.

As presented the reservation reads as follows:

"The United States assumes no obligation to preserve the territorial integrity or political independence of any other country by the employment of its military or naval forces, its resources or any form of economic discrimination or to interfere in controversies between nations whether members of the League or not under the provisions of Artice X, or to employ the military or naval forces of the United States under any article of the treaty for any purpose unless in any particular case the Congress, which under the Constitution has the sole power to declare war or authorize the employment of the military or naval forces of the United States, shall in the exercise of full liberty of action, by acts, or joint resolution so provides."

Call Police in Vice Investigation.

[BY A. P. DAY WIRE.]

NEW YORK, March 12.—A shower of subpoenaes descended yesterday on the fourth police inspection district, which embraced the latest addition to New York's "tenderloin," when the grand jury began its John Doe investigation of charges that certain policemen are exacting wholesale graft from women and resort keepers. This investigation is an outgrowth of the indictment of Police Detective John J. Gunson, who is alleged to have exorted money from women in return for "protection."

EVERY MORNING IN THE YEAR. Los Angeles Times. New Times Bldg., First and Broadway.
85 Cents per Month DELIVERED BY CARRIER. Daily—At Hotels and on ... Daily—Streets, News Stands, ... Sunday—On Streets and ...
These rates do not apply to mail subscriptions.
Daily and Sunday Times and Illustrated Magazine by ... Monthly, 85 cents. By Mail, in Postal Zones 1 to 4, inclusive ... vada, Utah, Yearly, $10.00; Monthly, 85c. In Zone 5, including ... tana, New Mexico, Oregon, Washington, Yearly, $11.00; Month ... and 8, balance of States, Canada and Mexico, Yearly, $13.00; ... AGE PREPAID.
Entered as second class matter, December 4, 1881, at the Postoffice ... under the Act of March 3, 1879.
SATURDAY MORNING, MARCH 13, 1920. Vol. ...

HOOVER GROUP ON STATE TICKET

(Continued from First Page.)

publican Club formed here yesterday to campaign for Herbert Hoover as a candidate for President, expected to file with the Secretary of State at Sacramento tomorrow a list of its proposed delegates to the Republican National Convention was made here today by Warren Gregory, president of the club. The club expects to issue a statement late today announcing developments in regard to the selection of the list.

HIRAM OUT-STORMS STORM.

[BY A. P. DAY WIRE.]

IRONWOOD (Mich.) March 12.—In spite of a raging snowstorm, Senator Hiram Johnson, California, candidate for Republican nomination for President, spoke here this morning. He deplored the autocratic power of the present administration, "such as never before conferred upon any one man in the world." Voicing the inherent right of every man to express any opinion within the law on any subject, he pleaded with the American people to be again "just Americans."

Senator Johnson arrived in Ironwood at midnight last night and went at once to the American Legion Club rooms, where 100 members awaited him.

NO DELEGATES FOR McADOO.

[BY A. P. NIGHT WIRE.]

NEW YORK, March 29.—William G. McAdoo, telegraphed Coleman C. Vaughan, Secretary of State of Michigan, today that he would immediately release delegates from any obligation to support him if the Democratic electors in the Michigan primaries indorse him for President. Mr. McAdoo's telegram said:

"My conviction is so strong that all delegates to the next Democratic National Convention should go uninstructed that I have been seizing every opportunity to further that result."

HARDING QUITS MINNESOTA.

[BY A. P. DAY WIRE.]

ST. PAUL, March 12.—Gustaf Lindquist, chairman of the Republican State Central Committee, was today requested by Senator Warren G. Harding of Ohio, to have Harding's name removed from ballots to be used at the Republican Presidential preferential primary Monday. Senator Harding said he did not have time to make campaigns in States where preference primaries are to be held.

FOR RECREATION.

[BY A. P. NIGHT WIRE.]

AKRON (O.) March 12.—Both the Democratic and Republican parties are to be asked to insert in their 1920 platforms a plank pledging to work for governmental recognition and supervision of recreation among industrial concerns and workers.

Recreational directors and officials of the American Industrial Athletic Association today adopted a resolution directing the secretary of the association to ask the party chairmen to present the matter to the party conventions.

LINCOLN (Neb.) March 11.—Separate ballots and ballot boxes must be provided for male and female voters in the April 20 primary election, according to a decision tonight by Secretary of State Amsberry.

Extra Special!
LOW PRICES

Are offered for Saturday on

81 Young Men's Suits, cut in stylish models—well made and good-wearing fabrics. These suits are for

HIGH SCHOOL LADS

Ages 15 to 20 years.

—— and ——

COLLEGE CLASS MEN

Sizes 33 to 38 chest.

Divided in two lots—

Mail Orders Filled

LOT 1—60 SUITS
At $27.75—Worth Up to $40
LOT 2—21 Suits
At $32.75—Worth Up to $50

FIRST COMERS GET THE BEST CHOICE
YOUNG MEN'S DEPT., THIRD FLOOR

Harris & Frank

EVERYTHING HERE FOR YOUNG MEN

Latest Dance Mus
for Your Victrol

The Yerkes Jazzarimba Orchestra uses the ... to "make jazz" with. There are also a "... saxophone and cute little bells that tickle your ... feet like feathers. Try these dances on your ...

"Behind Your Silken Veil"—Medley Fox Tro
"Roses at Twilight"—Medley Waltz
Victor Double-faced Record, 18836

The proper place to "try" the following ... All-Star Trio would be in a court of Domestic ... Ten bars and the "tragedies" of the average ... dissolve in laughter.

"You'd Be Surprised"—Medley One-Step
"Keep Movin'"—Fox Trot
Victor Double-faced Record, 18648

Some other corking dance numbers are:

"Apple Blossoms"—Medley One-Step
"Carolina Sunshine"—Waltz
Played by Joseph C. Smith's Orchestra
Victor Double-faced Record, 18646

"Mystery"—Medley Fox Trot
"Oh!"—Medley Fox Trot
Played by Paul Biese and His Novelty Orchestra
Victor Double-faced Record, 18647

Alfred Cortot plays Spanish ...

"Malagueña" is one of a series of ... now being recorded of the piano by M. Cortot. ... almost see as well as hear the pulse and ... mandolins and the graceful sway of living ...
Victor Red Seal Record, 64346

Stop in any time and let us play for you ... New Victor Records for March

416-418 SOUTH BROADWAY

PIANOS PLAYER-PIANOS MUSIC

The Wiley B. Allen Co.
MASON AND HAMLIN PIANOS

SATURDAY MORNING.

UNTY WATER FIRM TO SELL.

dale Asks for Rail Commission's Sanction.

ble to Finance Improvements in Irrigation.

Joaquin Valley Stage Contest for Route Ends.

[BY A. P. NIGHT WIRE.]

N FRANCISCO, March 12.—Palmdale Water Company today to the Railroad Com for authority to sell its sys to the Little Rock Creek and dale irrigation districts, on the d that it was unable to finance ovements made necessary by irrigation needs of Palmdale bility; in Los Angeles county. o districts plan to build a dam le Rock Creek Canyon to im water for joint use.

TAGE CONTEST ENDS.

ontest between a number of ible stage companies for the to operate between Merced ley as part of the "Yosemite- ees" route, was decided by mission in favor of the com operated by H. A. Lewellen ger K. Larson. It was au d that the route would give sidents of the San Joaquin a more direct route to the than any now available.

PHONE SURCHARGE.

harge of 25 cents on each bill in order to enable it me a yearly deficit, was the Manteca Telephone by the commission. The n suggested that the com pense with its present ten ive-party lines and substi more restricted service. mpany held that it lost $717 r under the old rates. The ion held that the surcharge ovide a net profit of $1458.0

WINS RIGHT OF WAY.

of way has been secured by le as its participation in s straighten the San Joaquin what is known as the channel, an announcement om the State Board of Con

of dredging the channel done by the Federal gov with the city of Stockton ting, it was said. 1919 Legislature appropriat 00 for purchase of right of d today approval was given Board of Control for purchase is known as the Haney e final parcel of land need the new channel.

RAILROAD PROTECTED.

commission refused today to Los Treka-Contague Trans Company to operate an ge between these two points petition with the Treka Rail mpany because the private ile and the rent car had ly permanently taken away rths of the passenger busi the railroad, and additional transportation doubtless duce rail travel to a mini The railroad company as that it would have to, cease if the permit were granted.

RADO IS NERVOUS INVASION OF JAPS.

FORD FARMERS RE- TO GUARD AGAINST ADS OF ORIENTAL.

[EXCLUSIVE DISPATCH.]

FORD (Colo.) March 12. Japanese industrial inva Otero county and measures d against their getting con our valley" were discussed ing of farmers and business s last night under the aus the Rocky Ford Industrial n.

general discussion, the fol olution was adopted: the sense of this meeting ains all information as to Japanese are not desirable mmunity; to educate the to what has been done by California, and other States. d against their getting con our own valley, and create rest among the people by a meetings in order to show seriousness of the situa

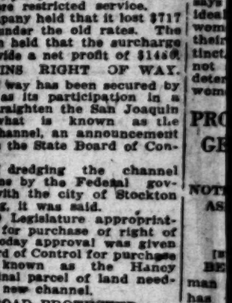

MALLO HAT

AFACT—The hig fur that goes into Hats costs as mu ounce today as pu That's Quality f

New Spring Styles now showin

The MALLORY HAT CO 234 Fifth Ave., New York Factory

...os Angeles Times. ...Times Bldg., First and Broadway. ...nth { Daily—At Hotels and on Railway ... Daily—Streets, News Stands, ... Sunday—On Streets and News ... ...ply, to mail subscriptions. ...ine and Illustrated Magazine by ... ...ail, in Postal Zones 1 to 4, including ... ...; Monthly, 85c. In Zone 5, including ... ...n, Washington, Yearly, $11.00; Monthly, $1.00. ...Canada and Mexico, Yearly, $13.00; Monthly, $1.25. ...ntered at the Postoffice at Los Angeles, ... under the Act of March 3, 1879. ...G, MARCH 13, 1920. Vol. XXXIX. ...

...ROUP TICKET

(First Page.)

...d here yester- ...Herbert Hoover ... President, ex- ...he Secretary of ... tomorrow a ...delegates to the ...Convention was ...by Warren ...f the club. The ...a statement late ...evelopments in ...n of the list.

...IMS STORM.

...WIRE.]

...March 13.— ...nowstorm, San- ...California, can- ...an nomination ...here this morn- ...the autocratic ...administration, ...ore conferred ...in the world." ...right of every ...opinion within ...ect, he pleaded ...people to be ...s."

...rrived in Iron- ...last night and ...merican Legion ...100 members

...OR McADOO.

...WIRE.]

...h 29.—William ...ed Coleman C. ...f State of Mich- ...would im- ...delegates from ...upport him if ...re in the Mich- ...e him for Pres- ...telegram said: ...o strong that ...ent Democratic ...should go un- ...e been seizing ...further that re-

AMERICA PLA... WAR ON MEXI...

Prof. Starr Says Pro... ferees Hatched Pl...

Campaign to Start Wh... President is Elec...

Believed He may Have ... Information in Ju...

[EXCLUSIVE DISPATCH.]

CHICAGO, March 12.—... is a great movement ... recognized in Paris, ... United States is to inv... clean it up and if necessa... it. I believe the campa... start as soon as the new ... is elected."

This was the prediction ... terday by Prof. Frederick ... mous anthropologist, knew ... the world and an accepte... on Mexico and its affair... addressing students of ... versity of Chicago. He s... "A war with Mexico w... and fixed up at the P... ference in Paris. Of ... positive."

It was pointed out by ... close touch with the pr... he has just returned fr... and that his remarkable ... with the leaders there ... resulted in his being give... tion regarding the work... Peace Conference which ... yet been made public.

Prof. Starr, recognized ... the greatest, if not the g... thority on Mexico, blames ... Wilson and his non-... policy for the trouble wi... remarking at one time ... son is affected by words ... any man I ever knew."

In August, 1916, just ... left for Cuba to study ... iles there, he startled th... ment by announcing that ... locate and talk to Villa ... week from the time he ... cago, if he wished."

GET TO LOOT ON ... ESCAPE WITH ...

[BY A. P. NIGHT WIRE.]

PHILADELPHIA, March ... lice authorities tonight sti... no clew to the identity of ... who early today cho... bound and gagged a wa... robbed two safes in an ad... ing of $363,350 in ... which $118,000 are nego...

The men, after overp... watchman in the Baker ... Chestnut street, near Sixt... to an upper floor and ... rope over a projection o... side of the structure, sw... the Weightman Building ... drilled open the safe of ... electric corporation and ... securities.

ARROWHEAD HOTEL and baths will be open to the public until about the middle of April. Don't fail to see this wonderful spa before the government takes it over for our soldiers.

...COUNTY WATER FIRM TO SELL.

...ds Asks for Rail Com... sion's Sanction.

...ds to Finance Improve... ments in Irrigation.

...aquin Valley Stage Con... ion for Route Ends.

[BY A. P. NIGHT WIRE.]

...FRANCISCO, March 12.— ...Peninsula Water Company ap... today to the Railroad Com... for authority to sell its sys... in the Little Rock Creek and ... irrigation districts, on the ... that it was unable to finance ... improvements made necessary by ... irrigation needs of Palmdale ... vicinity; in Los Angeles county. ... districts plan to build a dam ... Rock Creek Canyon to im... water for joint use.

...AGE CONTEST ENDS.

...ement between a number of ...ge stage companies for the ... operate between Merced ... as part of the "Yosemite- ... route, was decided by ... motion in favor of the con... signed by H. A. Lewellen ... E. Larsen. It was also ... that the route would give ... cities of the San Joaquin ... a more direct route to the ... than any now available.

...ROSE SURCHARGE.

...charges of 75 cents on each ... bill in order to enable it ... a yearly deficit, was ... the Manteca Telephone ... by the commission. The ... suggested that the com... come with its present ten ... party lines and substi... rate restricted service. ... company held that it lost $717 ... under the old rates. The ... also held that the surcharge ... yields a net profit of $1460.

...ONS RIGHT OF WAY.

...of way has been secured by ... as its participation in a ... straighten the San Joaquin ... what is known as the ... channel, an announcement ... the State Board of Con...

...of dredging the channel ... done by the Federal gov... with the city of Stockton ... it was said.

...$10 Legislature appropriat... for purchase of right of ... today approval was given ... Board of Control for purchase ... known as the Raney ... final parcel of land need... the new channel.

...ROAD PROTECTED.

...commission refused today to ... the Treka-Contague Trans... Company to operate an ... between these two points ... with the Treka Rail... company because the private ... and the rent car had ... permanently taken away ... of the passenger busi... the railroad, and additional ... transportation doubtless ... rail travel to a mini... The railroad company as... it would have to cease ... if the permit were granted.

...ADO IS NERVOUS ...VASION OF JAPS.

...FORD FARMERS RE... TO GUARD AGAINST ...DS OF ORIENTAL.

[EXCLUSIVE DISPATCH.]

...FORD (Colo.) March 12. ... Japanese industrial inva... the county and measures ... about their getting con... "war valley" were discussed ... a meeting of farmers and business ... last night under the aus... the Rocky Ford Industrial ...

...general discussion, the fol... program was adopted:

...ion of this meeting ... all information as to ... are not desirable ... to educate the ... to the evil that has been done by ... California, and other States, ... against their getting; coun... our own valley, and create ... among the people by a ... meetings in order to show ... seriousness of the situa...

DENY AMERICAN MAN GROWING EFFIMINATE.

COLONEL WHO COMMANDED FIELD ARTILLERY IN ARGONNE IS INDIGNANT.

[EXCLUSIVE DISPATCH.]

CHICAGO, March 12.—Cardinal O'Connell of Boston started this muss when, in an address, he said, in part, that the male today is inferior in most respects to the female. Growing weakness upon the part of men is developing a sinister femininism. The women are becoming masculine and the men are becoming effeminate. This is disorder.

On top of this came Dr. William J. Hickson, famous psychopathologist and head of Chicago's psychopathic laboratory, where thousands of men are examined for degeneracy every year, with the startling announcement that American men are losing their "pep" and initiative; that men are aping women in the manner of dress; that degeneracy is increasing at an alarming rate, and that our administration has fallen to a sort of effeminate idealism.

The problem was put up to four representative Chicagoans today. The first was Col. Milton J. Foreman, commander of the One Hundred and Twenty-second United States Field Artillery, during the war, and Illinois commander of the American Legion.

NOT ARGONNE MEN.

"Not by a damn sight," he said, when he was told American men were losing their "pep." "Not the men who went over the top with me in the Argonne. There was nothing effeminate in that bunch."

Mrs. Jacob Bauer, head of woman's work in the Liberty Loan campaigns, said a clever woman is never dominant.

Mrs. Gertrude Howe Britton of Hull House denied women were dominating men, or that they would ever become the dominant figure, notwithstanding her new powers and opportunities.

Frederick W. Upham, treasurer of the Republican National Committee, says there is no domination in the ideal American home. Men and women each have their work to do; their spheres of usefulness are distinct, and do not conflict. He does not agree that American men are deteriorating, or that American women are becoming masculine.

PROTEST ARREST OF GERMANS IN WAR ZONE.

NOTE TO LLOYD GEORGE ALSO ASKS IMMUNITY FOR TEUTONS ON ALLIED SOIL.

[BY CABLE AND ASSOCIATED PRESS.]

BERLIN, March 11.—The German charge d'affaires in London has handed to Premier Lloyd George a note regarding the Entente extradition list, it was announced today.

The note demands that the arrest of Germans in the occupied territories on charges similar to those enumerated in the extradition list shall cease and that those arrested shall be delivered to German courts.

The release of Germans who have been detained in war prison camps also is asked for. The note finally demands that the Allies abandon the reservation regarding their right to try for crimes committed during the war any Germans not mentioned in the list if encountered on Allied territory, saying that incidents arising out of the war should be consigned to oblivion with the advent of peace.

Otherwise, the note says, restoration of normal relations between the different nationalities is hardly conceivable and that the German government on its part will be obliged to take measures with a view to the expiation of punishable acts committed during the war by Germans against Allied subjects.

The note says the extradition lists have been submitted to the supreme state's attorney at the imperial court in Lepisic, that the requisite measures may be taken in accordance with the law for prosecution of war offenses. It explains the terms of the bill passed to supplement this law and says it gives every conceivable guarantee for an exhaustive, impartial inquiry. It is added that the German government's attitude toward all the Allies' reservations therefore is manifest.

Huge Philadelphia Bond Theft.

[BY A. P. DAY WIRE.]

PHILADELPHIA, March 12.—Bonds totaling $410,000, of which $118,000 are negotiable, were stolen early today by bandits in a raid on the Weightman Building.

MIDDLE WEST NEWS IN BRIEF.

[EXCLUSIVE DISPATCH.]

DETROIT, March 12.—Mrs. Ruth Westcott of 700 Hancock avenue, asked for a warrant yesterday for the arrest of her mother, Mrs. Clara Webb, 39, and her own husband, William E. Westcott, aged 29, who she charged eloped. She found them embracing each other.

The idea of fixing prices is political bunk," said Milo D. Campbell of Coldwater, Mich., farmer candidate for Governor, in an address at Bay City last night.

Prof. J. B. Davis, since 1910 professor emeritus of geology, and for fifty-two years a member of the engineering faculty at the University of Michigan, died in Florida after several months' illness.

John W. Creedon, deputy Coroner to Dr. Morgan Parker, whose conduct in office is under investigation, announced his resignation yesterday to take effect April 1.

ST. LOUIS.

ST. LOUIS, March 12.—The city is powerless to grant municipal employees more than the flat 10 per cent. increase in salary offered, Mayor Kiel said yesterday.

Suit to force payment of a note for $544,587 was filed in the Circuit Court yesterday by the William A. Niederinghaus Investment Company against the Guarantee Realty and Investment Company.

The funeral of Abner E. Adair, 88, was held yesterday.

A. L. Levi, a lawyer, yesterday was appointed to administer the estate of John E. McCurdy. The appointment was made at the request of the widow. The estate is estimated at $200,000.

The passage of the entire $24,000,000 bond issue to be voted on May 11 was urged at the first of a series of educational meetings to acquaint the voters of the city with the need for the various improvements.

Arthur M. Hyde, candidate for the Republican nomination for Governor, consulted party leaders here yesterday.

Edward F. Goltra has been indorsed for re-election as Democratic National Committeeman by three county conventions of the six already held.

KANSAS CITY.

KANSAS CITY, March 12.—In a letter to Gov. Gardner yesterday, C. W. German, president of the Kansas City Bar Association, notified the Governor of the appointment of a committee to confer with him on polics and government conditions here, and urged that the conference be at the Governor's earliest convenience.

A prominent "rabbit" Democratic worker bet $1000, even money, yesterday with a "goat" contractor that Matthew A. Foster would defeat Mayor Cowgill at the April city election. For two weeks Democratic leaders predicted a Cowgill victory by from 10,000 to 15,000 majority, but after the overwhelming victory of the anti-boss Republicans in their primary indicating an increasing sentiment against boss rule in Kansas City, Democrats have been reducing their prospective majority.

OMAHA.

OMAHA, March 12.—Gov. McKelvie has issued a full pardon for Ied Donahue, sentenced to prison for attacking Miss Marie Honach. Donahue served twenty-four days of his prison term. Indignation prevails over the pardon, one of the causes of the riot and lynching four months ago being the ease with which criminals convicted of attacks on women escaped punishment.

A "Hitencock-for-President" banquet was held last night at the Fontanelle Hotel. Five hundred Democrats from all over the State are in attendance. Senator Robinson of Arkansas, James Hamilton Lewis and others were the speakers.

Mrs. Benjamin Gallagher of Paxton & Gallagher, died yesterday. She was one of the wealthiest women in Omaha.

Dr. Hugo William Wightman, inventor of smokeless powder, died Wednesday night.

T. W. Weirich, superintendent of the City Welfare Board, and Mrs. Harriet E. Wolfe of Los Angeles, were yesterday appointed administrators of the estate of the late A. J. Seaman.

MILWAUKEE.

MILWAUKEE, March 12.—Many lives were endangered when a freight car derailed and crashed into the Sixteenth-street viaduct, knocking out a support. The viaduct sagged and three street cars crossing the structure were halted just in time.

Clifton Williams, City Attorney, and strongest candidate for the Nonpartisan nomination for Mayor, yesterday announced his platform. He stands for municipal ownership.

Theodore P. Esser yesterday denied reports that he would withdraw from the Mayoralty campaign.

DES MOINES.

DES MOINES, March 12.—C. J. Duncan, Cedar Rapids insurance man identified as Connie O'Donnell, of Duluth, has disappeared, it was discovered when officers went to arrest him on charges of embezzlement filed in Duluth.

Mrs. D. W. Hay, of Glidden, mother of Merle Hay, Iowa's first soldier killed in France, says that Merle appeared before her calling "Mother, Mother." He was in full uniform and had his service cap under his arm, but when she sought to embrace him he vanished. Mrs. Hay has received word that Merle also appeared before C. W. Shaw at Berkeley, Cal., leaving a message that Shaw was to tell Mrs. Hay not to worry over her son.

Morningside College defeated Simpson College, debating the Cummins-Esch railroad bill. Morningside had the negative.

George Hoover, pioneer Boone business man, dropped dead.

Floyd Stemple, world war veteran, was killed by a falling tree at Cantril.

Indianola Civil War veterans have indorsed Dr. R. L. Chase of Des Moines for Iowa commander.

INDIANAPOLIS.

INDIANAPOLIS, March 12.—Clarence J. Miller, well known in Indianapolis theatrical circles, treasurer of English's Operahouse, was found dead in bed early yesterday. Death is said to have been due to heart trouble.

County Surveyors in Indiana would be abolished and county engineers offices substituted under legislative proposals of the County Surveyors' Association and the Indianapolis chapter of the American Association of Engineers.

James R. Riggs, Assistant Secretary of Agriculture, announced at Vincennes yesterday he will appear before the State Highway Commission at Indianapolis to request that road work be held up this spring because of the shortage of farm labor.

ST. PAUL.

ST. PAUL, March 12.—Dr. George D. Allen, 36 years old, professor of animal biology at University of Minnesota, died yesterday of pneumonia. He was a graduate of Oberlin (O.) College, coming to Minnesota in 1910. He is survived by his wife.

Superintendent of Parks Fred Nussbaumer in his annual report to the City Council, presented a park and boulevard development plan, involving expenditure of $5,000,000. His plan includes a new park on Randolph Heights, and a boulevard which would connect parks with summer resorts at White Bear Lake and Lake Johanna.

A reception was given yesterday by Mrs. William J. Dean, 415 Summit avenue, in honor of Mrs. Marion Leroy Burton, Minneapolis, the retiring chairman of north central field Y.W.C.A. Guests were members of the board and secretaries of that division of the Y.W.C.A.

Miss Helen Swenson of the Marlborough, who recently returned with her parents from Los Angeles, was honor guest yesterday at a tea given by Miss Gertrude Casper, 924 Portland avenue.

St. Paul Auditorium is to have a municipal pipe organ. Subscriptions totaling more than $61,000 have been received from citizens through newspaper campaigns.

MINNEAUOLIS.

MINNEAPOLIS, March 12.—Nervous, his hands twitching, his face alternately flushed and pale, Oscar Lindgren, accused of the murder of the 16-year-old bride of Ralph Lacount took the stand late yesterday in his own behalf. Mrs. Lindgren, wife of the gardener and his mother, also took the stand in his defense.

Umbrellas and rubbers were brought into service yesterday to assist Minneapolisans to navigate the streets during the first rainstorm of the year. Over half an inch fell yesterday, according to officials at the Weather Bureau.

Central High School, with 50 per cent. of the pupils excluded from classes because of exposure to smallpox, has been ordered closed. Complaints received by the city health department yesterday brought out the fact that the school has not been closed as a health measure.

Hennepin county wife deserters, who fled from the State to escape prosecution, are being sought in all sections of the United States in what Sheriff Oscar Martenson characterized yesterday as the biggest roundup of men wanted on the charge in the history of Minneapolis.

DENVER.

DENVER, March 12.—Hearing on the telephone company's application to Federal Judge Lewis for an injunction to prevent the city from enforcing an ordinance fixing lower rates for subscribers began this morning.

Frank Wood, 21 years old, and William Finley, 17, two North Denver youths, are in jail for attempting to pass a forged check for $392 in payment for goods purchased at a Larimer-street clothing store. They are held for investigation and are said to have confessed.

Conrad W. Knoth, 91 years old, one of the founders of the city of Longmont, died at the home of his son, Fred Knoth, 1719 West Thirty-third avenue. Mrs. Amelia Revell, a relative of the deceased, lives in Los Angeles.

The legal wife of Floyd F. White, held for the murder of his commonlaw wife, Hattie Wehman, arrived here yesterday from Cherryvale, Kan., to aid him in his fight for freedom. She says he married her in Golden in 1910 and that he deserted her nine years later for the other woman.

It was rumored yesterday that a special city election is being arranged by political elements desirous of restoring the old charter provisions for a Mayor form of government. The movement is said to be backed by the old Speer Democrats and Republicans, who oppose the present administration.

Jacob Baker, or Becker, 52 years old, held for investigation at the City Jail, hanged himself in his cell with a noose made from his belt and handkerchief. He was of German descent and his home address was unknown.

Announcement was made yesterday by the school board that there will be no spring vacation this year, because the schools were closed one week in February on account of the influenza epidemic. It was further decided to close the schools one week earlier on June 11.

Little Farms in Walking Distance Only $10 Down; $5 Month

Right now, when foodstuffs are almost beyond reach—when everything has doubled or trebled in price—just when a family needs the most help—here are garden lots in a most desirable section of Boyle Heights adjoining the industrial and commercial center at lower prices than ever and on terms which allow the lots to buy themselves.

Cement walks, curbs, gas, water, electricity already on the tract.

Prices $375 to $600.

Pay $10 and start in.

Build on rear. Feed yourself from the garden in this glorious climate. Save double the price of the lots each month on your grocery bill, as well as your rent.

Rigid race restrictions.

Autos daily (and Sunday) at 10, 1:30 and 3 o'clock.

Main 762.
CALIFORNIA HOME EXTENSION ASSOCIATION
M. V. Hartranft, Pres.
728 South Hill St., Los Angeles.

Sure Relief

6 BELL-ANS
Hot water
Sure Relief

BELL-ANS FOR INDIGESTION

PACKER CONTROL PROS AND CONS

House Committee Hears Meat Baron Situation.

Cattle Growers Want Government to Regulate.

Small Packer Claims "Big Five" Misrepresented.

[BY A. P. NIGHT WIRE.]

WASHINGTON, March 12.—Enactment of legislation for control of the meat-packing industry was advocated and opposed today before the House Agriculture Committee.

Joseph Mercer, secretary of the Kansas Cattle Growers' Association, urged the legislation on behalf of the producer, while L. D. H. Weld of Swift & Co., continued his statement against the pending control bill.

"The cry that this legislation will put the packers out of business is all bunk," Mr. Mercer said, adding that government supervision was needed if only to restore the confidence of the producers.

LET IN THE LIGHT.

"We want the government to regulate and control the packers and stockyards as public utilities, with periodical inspection of their books," said Mr. Mercer. "That publicity alone would do untold good."

Commission firms and speculators at stockyards, Mr. Mercer said, should be regulated "reasonably" by a Federal commission. A large majority of commission merchants, he said, give honest, efficient service to producers, but others should be "weeded out."

"With all due respect to the packers," he asserted, "they're a badly discredited bunch among the producers of the country."

NO UNFAIR TREATMENT.

Oscar Mayer, representing a small independent packer of Chicago, testified that in thirty years competition with the big packers, both in buying livestock and selling meat, his firm never had experienced any unfair treatment. He conceded the "big five" had the power to "put him out of business," but doubted that they would entertain such an intention.

Opposing control legislation, Mr. Mayer said it would break down the credit and place in "grave jeopardy" the entire packing industry.

RECEIVER APPOINTED FOR CHICAGO BROKER.

[BY A. P. DAY WIRE.]

CHICAGO, March 12.—Judge Landis today appointed the Central Trust Company receiver for the brokerage firm of Marcuse & Co., which suspended business yesterday following the expulsion of Benjamin Marcuse, senior partner from the New York stock exchange.

Attorneys for the company who asked permission to close standing accounts revealed that the firm was carrying stocks short several million dollars.

He was suspended from the Chicago Stock Exchange today.

Experts who examined the company's books today were told by Emil Engstrom, office manager for Marcuse, that he did not believe creditors would receive more than 50 cents on the dollar.

The Only Non-Set Automatic Stop— COLUMBIA HAS IT

Style G-2 $150

EXAMINE this and other exclusive Columbia improvements, then hear the wonderfully natural tone and inspect the many beautiful cabinet styles.

Ask about the ANDREWS PAYMENT PLAN, the plan that puts a Grafonola and records in your home on a small payment down—a whole year to pay the balance. No war tax.

Dardanella—The big Columbia Dance Hit—85c

This store remains open Saturday evenings till 9 o'clock.

ANDREWS TALKING MACHINE CO.
350 SO. BROADWAY

A Wonderful Library of Records at All Times

Kinema theater
Grand at 7th.
Direction Coe Bros. & Sol Lesser

CONSTANCE TALMADGE
starts out tomorrow
"IN SEARCH OF A SINNER"
The Season's Maniest Comedy Romance
A FIRST NATIONAL ATTRACTION

LAST TIMES TODAY:
MARY MILES MINTER
THEODORE ROBERTS FRANKIE LEE
IN
"Judy of Rogues' Harbor"
LAST ACT FROM "RIGOLETTO"
10 MAGNIFICENT FEATURES
FRANKIE LEE WILL APPEAR IN PERSON THIS EVENING

BEGINNING TOMORROW:
JACK CALLICOTT PRESENTS
CONDENSED OPERATIC VERSION
"LAST ACT from FAUST"
GOUNODS OPERATIC MASTERPIECE
Earl Alexander.....Faust.....Tenor
Ethelyn Ostrom.....Marguerite.....Contralto
A. Dorsey Cain.....Mephistopheles.....Baritone
ELABORATE STAGE AND LIGHTING EFFECTS

AND 10 SUPERIOR NEW PROGRAM FEATURES
KINEMA ORCHESTRA
NICOLA DONATELLI
CONDUCTOR

Performances at 12, 1:15, 3:15, 5:15, 7:15, 9:15. De Luxe Presentations at 1:15, 3:15, 7:15, 9:15. In order to improve the quality of our performances the following prices will prevail, beginning tomorrow: Matinees, 20c, 30c, including tax. Loges, 55c, including tax. Evenings, Saturday and Sunday Matinees, 30c, 55c, including tax. All loges, 75c, including tax.

Kelvinator

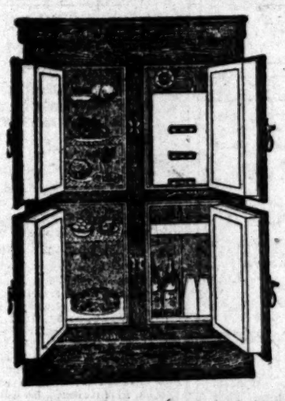

An Electric Cold Producer *for* the Home Refrigerator

Read About it in Sunday's Times

...t Dance Music ... Your Victrola

...Jazzarimba Orchestra uses the Mari... with. There are also a "baby-va... cute little bells that tickle your ears ... Try these dances on your fri...

...Your Silken Veil"—Medley Fox Trot ...t Twilight"—Medley Waltz
Victor Double-faced Record, 18636

...place to "try" the following record by ...ould be in a court of Domestic Relati... ...e "tragedies" of the average couple w... ...ter.

...'d Be Surprised"—Medley One-Step ...Movin'"—Fox Trot
Victor Double-faced Record, 18643

...corking dance numbers are: ...pio Biesecons"—Medley One-Step ...arolina Sunshine"—Waltz
...ayed by Joseph C. Smith's Orchestra
Victor Double-faced Record, 18646

..."Mystery"—Medley Fox Trot ..."Oh!"—Medley Fox Trot
...by Paul Biese and His Novelty Orchestra
Victor Double-faced Record, 18647

...Cortot plays Spanish dance

...a" is one of a series of remarkable ... ...ded of the piano by M. Cortot. One ... ...well as hear the pulse and throb of ... ...he graceful sway of living forms.
Victor Red Seal Record, 64946

...e and let us play for you these and ... ...w Victor Records for March

...418 SOUTH BROADWAY
...lley B. Allen Co.
MASON AND HAMLIN PIANOS

MALLORY HATS

AFACT—The high-grade fur that goes into Mallory Hats costs as much per ounce today as pure silver. That's Quality for you!

New Spring Styles now showing—see them

The MALLORY HAT COMPANY, Inc.
...Fifth Ave., New York Factory at Danbury, Conn.

Steamships

TRAVEL BY STEAMSHIP The ADMIRAL LINE

Ticket Office Cor. 6th & Spring (Alexandria Hotel)
Telephones: Main 7312 or 12321.
Long Beach Office, 115 W. Ocean Ave.

S.S. QUEEN....SUNDAY, MARCH 14
S.S. ADM. FARRAGUT, TUE., MAR. 16
— FOR —
SEATTLE
VICTORIA—VANCOUVER
TACOMA
AND OTHER NORTHWEST POINTS
DIRECT THROUGH SAILINGS
(VIA SAN FRANCISCO)
EVERY SUNDAY, TUESDAY AND THURSDAY
SAN FRANCISCO $25
AND RETURN
SAN DIEGO —Daylight Trips— Mondays & Saturdays
Mexico-Central America
S. S. Senator Sails March 19.
Berth and Meals Included in All Fares
PACIFIC STEAMSHIP CO.

I.M.M. LINES
AMERICAN LINE
Fast Mail Steamers
Service Resumed
NEW YORK—PLYMOUTH
CHERBOURG—SOUTHAMPTON
New York..Mar. 27 | Philadelphia..Apr. 10
St. Paul...Apr. 3 | New York...Apr. 24
NEW YORK—HAMBURG
Manchuria..Mar. 27 | Mongolia...Apr. 10
PHILADELPHIA—LIVERPOOL
Haverford.....Apr. 3, May 29
LEYLAND LINE
BOSTON—LIVERPOOL
Winifredian.....April 21
RED STAR
NEW YORK—PLYMOUTH
SOUTHAMPTON—ANTWERP
Kroonland...Mar. 24 | Finland.....Apr. 7
Lapland.....Apr. 3 | Kroonland....May 1
WHITE STAR
NEW YORK—CHERBOURG
SOUTHAMPTON
Adriatic.....Apr. 24, May 29
NEW YORK—LIVERPOOL
Cedric.....Apr. 10 | Celtic.....May 15
Baltic.....Apr. 17 | Baltic.....May 25
NEW YORK—AZORES—GIBRALTAR
NAPLES—GENOA
Cretic.....Mar. 31 | Canopic.....May 12
Thos. Cook & Son, 518 S. Spring St., L. A.
D. W. Ferguson, 252 South Broadway, Or Local Agencies.
Office, 30 Montgomery St., San Francisco.

AUSTRALIA
NEW ZEALAND AND SOUTH SEAS
Via Tahiti and Rarotonga
Mail and Passenger Service Every 22 days
Union S. S. Co. of New Zealand
230 California St., San Francisco.
Or local Steamship and Railroad Agents.

The Times Free Information Bureau
619 South Spring Street
THE TIMES FREE INFORMATION AND RESORT BUREAU is for the accommodation and benefit of persons seeking interesting routes of travel, desirable hotels and rest, recreation and recuperation at the seashore or in the mountains.
Particulars are furnished by competent attendants and by correspondence to the general public regarding rates and reductions of railroad and steamship lines, hotels and pleasure and health resorts. Descriptive circulars and transportation literature are kept on hand for inspection and distribution. This service is absolutely free. Literature may also be obtained at the New Times Building, Broadway at First street.
PERSONS CONTEMPLATING VISITING LOS ANGELES ARE PRIVILEGED TO HAVE THEIR MAIL ADDRESSED TO THE BUREAU.

Resorts

ARLINGTON HOTEL
SANTA BARBARA.
An absolutely Fireproof Hotel—All Outside Rooms, affording plenty of light and air—Headquarters for Tourists from all parts of the world. (Private lavatory attached to every room.) Ideal climate the year round. Automobile road is now perfect, 2½ hours' run, Los Angeles to Santa Barbara. Unexcelled facilities for care of automobiles in hotel grounds.
E. P. DUNN, Lessee.
The Most Attractive and Sportiest Golf Links in California

DINNER AND DANCE—EVERY FRIDAY NIGHT
MERRITT JONES HOTEL
OCEAN PARK
DINNER 6 TO 8, $1.00. DANCING 8 TO 12.
Finest bathing in Crescent Bay District. Golf—Surf and Plunge Bathing—Motoring—Fishing—Dancing. Both American and European Plan. Before returning East, run down for a little sojourn among the varied attractions of this popular seaside resort. Phone reservations at hotel; expense —Phone 61145. CLOSEST BEACH TO LOS ANGELES.

YOU'LL BE SURPRISED WHEN YOU SEE
HOTEL CASA BLANCA
ONTARIO, CALIFORNIA.
Among the orange groves at the foot of the snow-capped Sierra Madres.
36 MILES EAST ON ROAD TO RIVERSIDE
Excellent American Plan Table
B. F. GREEN, Mgr., Formerly of Auditorium Hotel, Los Angeles

VENICE Wed., March 17 GREEN EVENT
Low Rates and every comfort at Alpine Tavern Mt. Lowe 2 hrs. from Los Angeles by Pacific Electric

Steamships

California and Mexico Steamship Co.
NEW STEEL STEAMSHIP MAZATLAN BUILT IN LOS ANGELES
SAILS SATURDAY, MARCH 20th, 1:30 P.M.

	First Class	Second Class
Ensenada	$17.00	$10.00
La Paz	57.00	38.50
Topolobampo	67.00	43.50
Mazatlan	67.00	43.50
San Blas	72.00	46.00
Manzanillo	77.00	48.50

Steerage one-half the above Cabin Fares.
For Reservations, Passenger and Freight, apply 784 PACIFIC ELECTRIC BLDG., or phone Main 8.

Los Angeles Hotels

Hotel Stowell
414-416-418 SOUTH SPRING ST.
HOTEL—275 ROOMS, EACH WITH PRIVATE BATH
CAFE OF POPULAR PRICES IN CONNECTION
$2.00 to $5.00 "Rest easy at the Stowell"

RUM PUT OVER FENCE IS LOST.

Measure to Prevent Seizure by Gouging Landlord.

Neighbor, Owner Liable to Arrest if it is Moved.

Emigration Exceeds Immigration; Drys are Blamed.

[BY A. P. NIGHT WIRE.]

SAN FRANCISCO, March 12.—A local resident who asked the prohibition-enforcement authorities today for a permit to recover a private stock of liquors that he said he had dropped over the back fence into a friend's yard to save it from a landlord who was trying to collect a profiteer's rent by seizing his effects, was told by the prohibition enforcement officer today he was "out of luck."

The applicant said he had patched up his differences with the landlord, but Frank M. Silva, prohibition enforcement officer for Northern California, advised him that neither he nor his friend could move it back to his home without being guilty of transporting liquor in violation of the Volstead Act.

EMIGRATION LEADS.

[BY A. P. DAY WIRE.]

NEW YORK, March 12.—Prohibition is causing so many foreign born to leave the United States that emigration is exceeding immigration, according to Congressman Isaac Siegel, a member of the House Immigration Committee.

Ellis Island records today showed that immigration since January 1 totaled 53,000, while 61,000 persons left the country. Most of the latter have gone back to Poland and Czecho-Slovakia to stay. It is estimated that the figures for March will be 36,000 departures and 24,000 arrivals.

EDWARDS WITHDRAWS.

[BY A. P. NIGHT WIRE.]

LINCOLN (Neb.) March 12.—Edward I. Edwards, anti-prohibition Governor of New Jersey, will not permit his name to be printed on the April 20 Nebraska primary ballot as a candidate for the Democratic nomination for the Presidency, he advised Secretary of State D. M. Amsberry in a telegram received late today.

WOOD ALCOHOL VICTIM.

[BY A. P. NIGHT WIRE.]

RENO (Nev.) March 12.—Charles McAndrews, who died at the County Hospital here, was a victim of wood alcohol contained in illicit liquor that was sold in "near-beer bottles," Chief of Police Kirkley declared.

TWO "BROTHERS" BID FOR COWAN'S ESTATE.

THIRTEEN POOR COUSINS WERE TO BE AWARDED $3,000,000 ON MONDAY.

[EXCLUSIVE DISPATCH.]

AURORA (Ill.) March 12.—The thirteen poor cousins, who were finally convinced against their anxieties that the $3,000,000 estate of the late William P. Cowan of Wheaton was to be their gift from the gods, will be agitated now by a claim filed today by Robert and A. W. Cowan, two Thomasville, N. C., farmers, who believe the former president of the Standard Oil Company of Indiana their brother.

In the ordinary course of events, the cousins, who were found only by a combing of the whole country, expected to be declared Cowan heirs next Monday in the Dupage county court at Wheaton. They have established that they are of the oil magnate's blood and that he left no wife, will or children. Neither was he survived by a brother, sister or near relative, apparently. If the North Carolinians, who think Mr. Cowan their brother, are right, they will inherit his whole estate.

State's Attorney Charles Sadley of Dupage county, counsel for Public Administrator Roy, said today that he got a letter this morning from the Cowan brothers' lawyer, Mr. W. T. Stone, of Thomasville, asking Mr. Hadley to look into his clients' claim. Mr. Hadley replied by letter immediately, suggesting that other counsel be employed, as he was the attorney for the public administrator.

The North Carolina Cowans say that they had a brother named William P. Cowan who left home over thirty-five years ago. He was last heard from in Philadelphia. The Cowans' attorney writes that his clients have good grounds for believing that the William P. Cowan who died in Wheaton was their brother.

There will be also a hearing Monday before Judge Rathje on the petition of Mrs. Harriet Moore, of Cleveland, sister of Mrs. Cowan. She is claiming the family jewels.

Two of Mr. Cowan's grandnieces live in Los Angeles.

YVONNE GALL INJURED WHEN TAXIS COLLIDE.

[BY A. P. NIGHT WIRE.]

NEW YORK, March 12.—Miss Yvonne Gall, French soprano member of the Chicago Opera Company, sustained a possible fracture of the skull today in a collision of two taxicabs in Central Park. Her condition was reported serious. The chauffeur of the taxicab which crashed into Miss Gall's automobile was arrested on a charge of reckless driving.

Miss Gall was taken to her hotel tonight where it was said she was resting comfortably, although the extent of her injuries could not yet be fully ascertained.

HUSBAND SHOOTS WIFE FATALLY; KILLS SELF.

[BY A. P. NIGHT WIRE.]

YORK (Neb.) March 12.—Lawrence Harrington of Aurora, Ill., today shot his wife, probably fatally, and then shot himself, dying almost instantly. Mrs. Harrington is at a hospital here and there is little hope for her recovery, it is said.

Harrington arrived at York last night from Aurora, and called on his wife at the home of her mother, Mrs. Rosa Keyes, where she has been for six weeks. He asked her to return with him and when she refused, left the house, bought a revolver and returned in a few moments, when the shooting took place.

Go to The TERRACE at the MARCELL
313 West 8th Street
A Prix Fixe Dinner at $2.50
Will Be Served During the Summer
DANCING
Every night to an eight-piece Jazz Orchestra

RENE'S
PASADENA
St. Patrick's Day Dinner Dance
Wednesday Evening, March 17th
Fine entertainment. Special decorations. Telephone Fair Oaks 4540.

BELGIANS THANK HOOVER FOR AID

Senate Passes Law to Accept Educational Funds.

Peace Conference Agrees on Hungarian Treaty.

German Government Finds Revolutionary Plot.

[BY CABLE AND ASSOCIATED PRESS.]

BRUSSELS, March 12.—During debate in the Senate today on the special law required for acceptance by Belgium of the sum of money offered by Herbert Hoover on behalf of the American relief committee for Belgium, to be used for educational purposes, the President of the Senate was asked to transmit the thanks of the Senate to Mr. Hoover and the American friends of Belgium.

[The first portion of the money turned over by the Belgian relief commission to the Belgian government for education, was distributed last fall among the universities of Brussels, Liege, Ghent and Louvain, the Mons mining school and the Brussels mining school.]

PACT BEING DRAFTED.

[BY CABLE AND ASSOCIATED PRESS.]

LONDON, March 12.—A new Hungarian peace treaty has been definitely agreed upon by the Peace Conference and placed in the hands of a drafting committee, which has gone to Paris. It is expected the treaty will be completed within a week.

The territorial terms against which Hungary protested so vigorously remain unchanged, but various economic concessions have been granted.

It is stated that in reframing the economic clauses the conference took a much more lenient attitude than prevailed in Paris.

The completion of the Hungarian document leaves the conference at liberty to deal exclusively with the perplexing Turkish treaty, which was discussed today at a two-hour session.

CORRUPT TROOPS.

[BY CABLE AND ASSOCIATED PRESS.]

BERLIN, March 12.—The German government has discovered a revolutionary plot organized by a reactionary clique, which also has been endeavoring to corrupt the troops. The public security forces and the reichswehr have been confined to barracks in readiness for an emergency. Die Friehelt alleges that Gen. Von Luettwitz, commander of the First Reichswehr group, is implicated in the plot. Minister of Defense Noske has ordered the arrest of Capt. Pabst, Dr. Von Kapp and two other persons. Pabst was prominent as a member of the staff of the guard cavalry division. Von Kapp is one of the founders of the Fatherland.

BREMEN OUSTS ALLIES.

[BY CABLE AND ASSOCIATED PRESS.]

PARIS, March 12.—The Entente military mission, which went recently to Bremen on official business and was attacked by a crowd after preliminary negotiations with the German officers there, was ultimately obliged to leave the city without having accomplished the purposes of its visit, according to advices from Berlin. The Entente officers were the object of a fresh demonstration upon their departure, the reports state.

SCHLESWIG SITUATION.

[BY CABLE AND ASSOCIATED PRESS.]

BERLIN, March 12.—Replying to a question in the National Assembly today regarding the Schleswig situation, Foreign Minister Mueller said should an attempt be made to tear a large town like Flensburg or other parts of the second plebiscite zone from Germany, the German government would use all the means at its command to "ward off such a distinct breach of the peace treaty."

"It now depends on Denmark," Herr Mueller added, "whether the Schleswig question is to be justly and permanently setled or whether a state of extreme embitterment is to remain behind."

SOCIALIST PREMIER.

[BY CABLE AND ASSOCIATED PRESS.]

STOCKHOLM, March 12.—Hjalmar Branting is Sweden's first Socialist Premier. The new government it is declared, will continue to work in a democratic spirit. Its programme is limited, as the popular representation is not yet sufficiently in accord with the Socialists' views that a Socialistic government comes into power as a matter of course.

The Socialists are not forming their government with the object of realizing immediately their social programme.

BRITISH BULLION EXPORT.

[BY CABLE AND ASSOCIATED PRESS.]

LONDON, March 12.—It was officially stated tonight that the amount of bullion and specie exported during the week ended March 10, amounted to £460,822, of which £338,588 were in gold and the remainder in silver.

COPENHAGEN, March 12.—The value of the dollar within a week has dropped from seven krone to 5.75 krone. The Social Demokraten attributes the fall to the stopping of the importation of American luxuries.

SAN FRANCISCO STREET CAR PROFIT $4,500,000.

SEVEN YEARS' EARNINGS USED TO MAINTAIN LINES, PORTION INVESTED.

[BY A. P. NIGHT WIRE.]

SAN FRANCISCO, March 12.—The municipal railways of San Francisco during slightly more than seven years operation have earned nearly $4,500,000 in excess of operating costs, according to figures given out here today by Ralph McLeran, chairman of the Finance Committee.

Gross receipts from December 28, 1912, when the lines began operation, to January 31, 1920, were $12,496,397.22. Operating costs during the period were $8,007,179.64.

Of this excess, $1,293,401.22 has been expended in extensions, $705,000 in retiring bonds and $1,412,769.53 in interest on bonded indebtedness. The remaining sum has been invested in bonds or other interest-bearing securities.

ANTI-SALOON INQUIRY DEFIED BY ANDERSON.

NEW YORK STATE SUPERINTENDENT WRITES HOT LETTER TO ASSEMBLYMEN.

[EXCLUSIVE DISPATCH.]

ALBANY (N. Y.) March 12.—William H. Anderson, State Superintendent of the Anti-Saloon League, addressed a letter to the Assembly yesterday which sent to a white heat the anger of those members who are trying to have Anderson investigated and excluded from the legislative halls.

"Some plain talk and a square defiance to the Assembly," was the heading of the letter, which said:

"Unpopularity with the Assembly is the best evidence to most of the constituency of the Anti-Saloon League that their agency is making good. This threatened investigation is furnishing further proof that the activity of the league counts against them and hurts the wets.

"The Anti-Saloon League was determined to focus the attention of the State on the question of prohibition enforcement this year, regardless of consequences. If, in addition to that, we succeed in getting the gas let out of the old investigation bluff, there has been that much gain.

"We openly defy the Assembly to silence us or to stop this kind of work," the Anderson letter ran. "We have not violated any law and there is nothing that we are afraid of." The letter closed with this shot:

"Almost everybody except the wets and the politicians realize that the Anti-Saloon League's activity would defeat itself if it did not represent a substantial public sentiment."

The first reaction to Mr. Anderson's letter came when Assemblyman Cuvillier, who introduced the inquiry resolution, rising to a question of personal privilege, assailed Anderson and the league for "villifying" members of the Assembly. Cuvillier chided the Republicans for "doing the bidding of the league," and demanded that Speaker Sweet prevent representatives of the league from moving around the Assembly chamber in front of the rail separating members' seats from the public standing space.

GREEK PRINCE DENIES THRONE RENUNCIATION

HE ALSO SAYS THAT HIS RELATIONS WITH CONSTANTINE STILL CORDIAL.

[BY A. P. NIGHT WIRE.]

NEW YORK, March 12.—A cablegram received from Frederick Wirth, Jr., as legal adviser of Prince Christopher of Greece, dated at Geneva, Switzerland, was received by the Associated Press today, stating that in view of published reports that the official Gazette of Athens had announced Prince Christopher's renouncing all his rights to succession, both Greek and Danish, he was directed by Prince Christopher to state that the published reports are absolutely without foundation. The dispatch adds:

"Prince Christopher has not renounced any of his rights, either royal or personal, Greek or Danish, directly or indirectly, nor yet by inference. Prince Christopher desires, furthermore, to deny all reports which have been or may be published to the effect that the relations of the family are in any way strained; on the contrary they could not be more cordial."

[Editor's note — Prince Christopher's recent marriage to Mrs. Leeds, widow of the American tinplate king, was said to have brought about strained relations between him and the ex-King, Constantine. The diplomatic world has been given to believe that Christopher would never aspire to royal honors in either Greece or Denmark.]

CATHOLICS DENOUNCE ANTI-SALOON LEAGUE.

PRIESTS AND LAYMEN OF THE BROOKLYN DIOCESE CLAIM "BIGOTRY AND HATRED."

[EXCLUSIVE DISPATCH.]

NEW YORK, March 12.—Clergymen of the Catholic diocese of Brooklyn today, through an editorial in the Tablet, a weekly newspaper, published by priests and prominent Catholic laymen in that borough, served notice on the Republican and Democratic parties in the State "and all politicians in particular," that they will oppose "any candidate for public office who is indorsed by the Anti-Saloon League, or who indorses that league."

The editorial denounces William H. Anderson, State superintendent of the Anti-Saloon League, "for his attempts in the past week to stir up bigotry and hatred," and declares that such attempts "are not only dishonest and hypocritical, but outclass the work done by the most depraved bartender or the most besotted drunkard.

"It is so revolting that it makes Reventlow's 'Hymn of Hate' sound like a Sunday-school song, and places its author in the category of the Sultan of Turkey, who demands a 'holy war.'"

REPORT OF CHRISTIAN SCIENCE QUIZ READY.

[BY A. P. NIGHT WIRE.]

CHICAGO, March 12.—The report of the Committee on General Welfare, appointed by the directors of the Christian Science Mother Church, to inquire into church conditions, has been completed, Jacob S. Shield of Chicago, a member of the committee, said tonight.

The report will be presented to the directors of the mother church in two or three weeks in printed form, Mr. Shield said, and will be made public at that time. The committee, which has been meeting in Boston is in recess now.

MAZATLAN-LOS ANGELES PULLMAN TRAVEL SOON.

[BY A. P. DAY WIRE.]

NOGALES, March 12.—Through Pullman car service will be inaugurated between Los Angeles and Mazatlan, Mex., within two weeks, according to G. E. Kramer, representative of the Pullman Company at Tucson, Ariz., following a conference here with Southern Pacific de Mexico officials.

BISHOP'S COCOA
From Tropical South America
We ship the beans direct from the plantations—grind them in our own machines. Enjoy the fresh, fragrant flavor of BISHOP'S.
50c a Pound

SIR AUCKLAND LIKES AMERICA.

Ambassador Praises United States at Luncheon.

Says Judge the Nation, not a Few Specimens.

Have Proved Friendship by Our War Policy.

[BY CABLE AND ASSOCIATED PRESS.]

LONDON, March 12.—Sir Auckland Geddes, the newly-appointed Ambassador to the United States, made his first speech today since his appointment was announced, addressing a large gathering in his honor at the American Luncheon Club. The American Ambassador, John W. Davis, presided.

Sir Auckland spoke of the characteristics of the American and English people and the essentiality binding them together. Referring to the phrases "Our American cousins" and "Blood is thicker than water," the Ambassador said he felt at first that he was dealing with a great civilization which seemed different from all he had met until "the crust was broken and I found myself among people I understand." He continued:

"The cure for such ills as exist is, I am sure, frankly to recognize that the common language is at once a bond and a barrier and to work to strengthen its binding power and weaken its separating influence. It can be done, but it is not the work of a day or a year.

"The Englishman who saw his best girl off with an American soldier or sailor is going to continue braying that he dislikes Americans, which is not what he really means at all. What he really means is 'I dislike seeing my girl take any notice of another male.'

"What we all want more consciously to realize is that nations cannot be judged by a few chance specimens of their citizens. They must be judged by the expression of their collective will, made manifest in hours of crisis. Judge Britain by her action as a nation during the war, during, if you will, one month of the war—April, 1918—and I think no Briton or friend of Britain need be ashamed of his citizenship or his friendship.

"Judge America by her action when she came into the war, her whole-hearted and instantaneous adoption of compulsory military service and, even more striking, the voluntary rationing of the use of food and fuel in millions of households, and I think no American or friend of America need be other than proud of his citizenship or his friendship.

"These are the great signs of the pure gold of unselfish idealism in national souls, and long after the hysterical shouting and exaggerations have passed away, long after the false generalizations have been exposed and their falseness recognized, the ultimate essential verity, and capacity to forget self in the service of a common ideal, will bind our nations in a yoke of service to mankind."

FOSTER WORLD TRADE, IS ADVICE OF WOOD.

INDIANA REPUBLICANS TOLD IT IS PARAMOUNT OBLIGATION OF AMERICA.

[BY A. P. DAY WIRE.]

INDIANAPOLIS (Ind.) March 12.—The fostering of domestic business and world commerce was advanced by Maj.-Gen. Wood, candidate for the Republican nomination for President, as one of the paramount obligations of the American people and government, in an address before Indiana Republican leaders at a luncheon at the Columbia Club here today.

Gen. Wood advocated careful training of consul officers for all foreign countries, to the offices of which would be attached trained commercial agents. In this connection he mentioned particularly the South and Central American and Far Eastern countries, in which he declared the United States has never had such an opportunity to advance its trade relations.

The sale or lease of American shipping built during the war to American firms only, in order that the merchant marine built up might be kept under the American flag also was urged by the speaker.

Gen. Wood reiterated that he favored adoption of the treaty of peace and the League of Nations' covenant with reservations, "which would absolutely Americanize it" and a "strong courteous foreign policy," which would include a trade policy.

Little Farms in the Foothills at $190
Pay $10 Down, $5 Month
In Tujunga-Sunland foothills.
Our Little Yosemite Valley.
Only 17 miles on paved roads.
Fogless and frostless and 1300 to 2000 feet above the sea.
Swinging from the skyline like the hanging gardens of ancient Babylon and looking out over the western world.
Stores, schools and churches.
Water pipes already installed. Electricity and telephones established. No city taxes, no assessments.
Level 40-foot lots on graveled streets.
Only $150 to $225. Pay $10 down and $5 a month.
Oak trees on many of them.
Free building stone and sand.
Bring a bag of cement, a trowel and come build a cabin of your own.
Over 1600 lots sold within past 4 months to people who love the great outdoors and do not care to maintain an extensive estate in the hills, but want a "leetle cabane" for week-ends and just enough ground to grow plenty of avocadoes, oranges, raisin and table grapes and other good things to eat; and have a refuge and retreat from the strife and noise and dump night air of the city. In the soothing aroma of the high mountain chaparral.
Using eucalyptus poles for rafters, palm leaves for thatched roof, flat stones for porch floor, old photograph negatives to make French glass windows, a local man has erected a model bungalow cabin that money can hardly duplicate in town. Ask to see it. The outdoor living-room is merely the drooping branches of a live oak tree, lit by electricity and furnished with rustic benches. The idea is carried further in other buildings near here, in the making of concrete (interlocking) shingles. He recently saw some rustic bedsteads whits away at Bear Valley and he is fitting his guestroom in rustic home-made furniture from eucalyptus poles.
As Chas. F. Lummis said: "We have a glorious California, but very few of us know how to play on it."
John Steven McGroarty, author if Mission Play, says:
"Yes, tell 'em you sold me this dream place of mine and that they will not find your offer too good to be true, but happily surprising."
Send 5c (stamps or coin) for booklet, "My Hand-Made Home in the Hills."
Sunday visitors in their own machines drive to Tujunga postoffice via Canyada-Crescenta.
Week-day autos from our own office in Los Angeles at 11 a.m. We charge you a fee of $1, returnable if you buy, whereby you avoid obligation.
Main 762.
CALIFORNIA HOME EXTENSION ASSN.
M. V. Hartranft, Pres.
739 S. Hill St., Los Angeles.

AUCTION SALE
The Times is the official and exclusive Newspaper Medium of the Los Angeles Auctioneers' Association.
Auction Auction
Wait for the $15,000 sale of good medium-grade furniture.
MONDAY, MARCH 15
73 Rooms of Furniture
HART & BALL
L. A. Progressive Auctioneers
Phone 61534
Member L. A. Auctioneers' Association

AUCTION
Modern 9-room bungalow, sleeping porch, lot 40x185. Furniture, also 4 lots, each 40x185. (Excellent for bungalow court.)
THURSDAY, MARCH 18TH, 2 P.M.
4032 MONROE ST.
Take Temple Through Car.
Bungalow, lots; also furniture sold separately. Terms, ¼ or all cash. Owner leaving city. This property lays Hollywood way, the direction in which everyone is so desirous of locating. More thorough description tomorrow's Times.
STROUSE & HULL, Auctioneers. 6750.

FOR SORE THROAT USE FORMAMINT
Throat protection is of vital importance to you
Sore throat is caused by germs—the kind you cannot help inhaling—and the soft linings of the throat are just the kind of soil they thrive on. Formamint attacks them, destroys them, reduces their number to a safe minimum.
You simply suck this pleasant-tasting tablet. It dissolves and mixes its powerful, harmless germicide with the saliva—bathing the infected membranes continuously—destroying germs—promoting the healing of the inflamed surfaces and opening the way to quick recovery. Take Formamint if you even suspect sore throat—or when infection has already begun. All druggists 60c.
Formamint The GERM-KILLING THROAT TABLET
WRITE TODAY FOR FREE SAMPLE
It is of generous size and will prove to you that FORMAMINT is wonderfully effective as well as pleasant in mouth and throat troubles. Send a 2-cent stamp to pay postage and we will gladly send you this free trial tube.
The Bauer Chemical Co.
184 W. 13th St., New York.

THE ONLY TOY WHICH DOES THE STUNTS OF AN EXPERT AVIATOR
FLIES GRACEFULLY AS A BIRD

A scientific novelty of unusual interest. It will LOOP THE LOOP, GLIDE, SPIRAL, in fact do all the stunts of a real airplane.
Order by mail today. This introductory offer is for a limited time only, at the price, 15 cents each, in any quantity. Send cash, stamps or money order.
SAIL-ME AIRPLANE CO.
541 Ceres Ave., Los Angeles, Cal.

Windy City Team's Sluggers Massacre Dell.

VERNONS AFTER REVENGE TODAY.

This afternoon at Washington Park the Chicago Cubs will play the second game of the present series with the Vernon Tigers. Manager Easick in an endeavor to even matters today will send the veteran Fromme to the mound. Manager Mitchell will probably use Stolz and Carter in the box. The Bengals are out for revenge and a great game can reasonably be expected. The contest will start at 2:30 o'clock sharp.

LOCAL TRACK TEAMS WILL HAVE TO STEP.

BEAR RUNNERS SHOW DANGEROUS MARKS IN PRELIMINARY PRACTICE.

[SPECIAL CORRESPONDENCE.]

REDLANDS, March 12.—There is some doubt in the minds of local track fans as to the ability of the combined University of Redlands and Pomona College track teams to lift the scalp of the University of California in the track and field meet to be held at Berkeley on March 17.

Some figures recently received from the north indicate that California has some right husky material. For instance, 10.1 in the 100 is a steady diet there; 22 2-5 in the 220 is no unusual thing; they are running the mile in 4.37 and the two-mile in 10:22, while the high hurdles are being stepped off in 16. The low hurdles are being run in about 24.3 and the 440 in 52. The discus is being hurled close to 115 feet and the shot is being heaved out a distance of 38.9. Merchant is jumping about 23½ feet, the pole is over 12 feet, and the high jump about 5 feet 11 inches.

Judging from those marks, the southern athletes will have a full day's work cut out for them when they tackle California.

UTAH ATHLETES IN LINE FOR OLYMPIC.

[BY A. P. NIGHT WIRE.]

OGDEN (Utah) March 12.—Four Utah athletes will represent the Ogden Athletic Association in the trials for the American team to participate in the Olympic Games next July. They are Alma Richards, Creed Haymond, Robert Martin and Clinton Larson. Richards won the all-around title in 1915; Haymond was the college 1000 and 300-yard champion in 1919; and 300-yard champion in 1919; Larson won the national title in the high jump for 1917 and captured the same honor in Paris last July. Martin was formerly a distance runner with the University of Illinois.

CARDINAL BALL TEAM TACKLES SAN DIEGO.

[BY A. P. NIGHT WIRE.]

POMONA, March 12.—Notwithstanding the generally admitted fact that the San Diego High baseball men are heavy hitters and will give the local boys a game battle, it is believed here that considering the relative practice of both teams, the game here tomorrow will see the Cardinal outfit with a little of the edge on the visitors.

At the present time the two schools are even as far as league contests go. Each has won a game. San Diego cleaned up on Whittier, while Pomona brought home the bacon from Fullerton.

CHICAGO CUBS DO SOME CIRCUS STUNTS.

[EXCLUSIVE DISPATCH.]

PASADENA, March 12.—Members of the Chicago Cubs ball team training here were among those who did stunts at a "night at the circus" ball tonight at the Hotel Green, which was attended by hundreds of guests from the big resort hotels. The interior of the Green was converted into great circus arenas, with a parade, genuine menagerie, side shows and tents.

While eastern visitors and local society people danced at this affair, hundreds of towns folks attended a street dance conducted by an army recruiting party in the park opposite the hotel.

INDOOR TRACK TEST FOR OUR ATHLETES.

[BY A. P. NIGHT WIRE.]

NEW YORK, March 13.—Many of the athletes upon whom this country will depend in the Olympic games at Antwerp next summer will display their stamina, strength, speed and agility in the national indoor track and field championships of the Amateur Athletic Union here tomorrow night.

The entries include practically all the intercollegiate and other amateur champions in the country.

MADDEN KNOCKED OUT.

[BY A. P. NIGHT WIRE.]

DENVER, March 12. — Mike O'Dowd of St. Paul, middleweight champion of the world, tonight knocked out Tommy Madden of Brooklyn in the third round of a scheduled twelve-round bout here.

Exquisite Table D'Hote DINNER $2.00
Every evening including Sunday from 5:30 to 9 p.m.
(No cover charge before 9 p.m.)
AT
JAHNKE'S TAVERN
"Los Angeles' Famous Family Restaurant"
A COMPLETE NEW SHOW STARTING MONDAY, MARCH 15, with
CASSETTE and RYDELL
In Novelty Dances
GRACIA PALMA
In Daring Dance Creations
And other acts
Dancing from 6 to Midnight
324 South Spring St. Opposite Alexandria.
Carl Jahnke and George Kahn, Props.

KILLEFER CREW WORKS QUIETLY.

Only Two Events of Note in Angel Ball Camp.

Covered Van Passing Through Town Arouses Interest.

Agent Stirs up Trouble with Carpet Sweeper.

BY HARRY A. WILLIAMS.

[EXCLUSIVE DISPATCH.]

ELSINORE, March 12.—There were two distinct periods of excitement here today, but neither of them was provided by the athletes, who worked out quietly in the woods, as usual.

One was when a covered van containing a family of unwashed cholos passed through the town. The second wave of excitement was caused by the arrival of an agent seeking to sell carpet sweepers to the housewives of the community. Strangely, the only wife to whom he was able to sell a carpet sweeper was not a housewife, but a wife who lives in a tepee. This was a squaw lady from the Pala Reservation, who had come up to do some shopping. After hearing the carpet sweeper purr she decided it would make a nice pet to have about the tepee.

A LUCKY GUY.

This agent was lucky that the indignant housewives didn't ride him out of town on a rail. His carpet sweeper was far behind the times, having a handle on which the housewife must lean heavily while supplying the motive power. The ladies here are up-to-date and there is hardly a home without its vacuum cleaner, which makes sweet music. Almost any hour of the day one can enjoy the soulful tune of a vacuum cleaner sucking the dirt out of the best homes. Naturally, it got the goat of the housewives for an agent even to think that they would fall for a carpet sweeper of the flivver type, with, only two speeds and no glass windshields.

EXTENSION.

Negotiations have just been concluded for an extension of the lease on the ball grounds. Quite a sum of money, said to be approximately $15, was involved in the transaction. The situation was rather complicated, but I managed to ascertain the facts. The land on which the ball grounds are situated is owned by Mr. Deamer, one of the oldest residents here. Mr. Deamer believed that having the ball team here would advertise the city. Being a public-spirited citizen, he accepted Mr. Killefer's offer of $10 and a bottle of apple jack for the use of the grounds. Red had no trouble locating the ten, but couldn't produce the apple jack. In view of this and the fact that the athletes have ruined a lot of Mr. Deamer's sheep pasture by running loose over the hills, he figured that about $15 more was coming to him. So when he was here, President Powers coughed up the extra $15, and everything is lovely on the hillside.

MANY CURVES.

Red Killefer is endeavoring to sign up Messrs. Parks, Farmer and Summerville, the engineers who conduct the freight and passenger locomotives between here and Riverside. Red wants to add them to his pitching staff. He has plenty of speed in the box, but needs more curves. He figures that any engineer who has been on this line for a couple of months ought to have good curves if not much speed.

Bullfrogs which formerly played around in the backyard here have receded with the lake and are growing wilder every day. Still, they can sometimes be lured to their doom with candles.

Last night somebody gathered a nice mess of moist, fresh bullfrogs, and thoughtfully placed them in Pete Lapan's room. When Pete awakened in the morning he was surprised to find them playing leapfrog across his massive chest. He brought two of them down to breakfast with him and placed them beside his plate. Pete evidently thinks that bullfrogs are taken raw, the same as oysters.

MINNEAPOLIS ON WAY TO OKLAHOMA CITY.

[BY A. P. NIGHT WIRE.]

MINNEAPOLIS, March 12.—A delegation of ball players of the Minneapolis American Association club, accompanied by George K. Belden, president, left here tonight for Oklahoma City, the spring training camp.

Word was received tonight that Walter Mayer, catcher, has been released to the locals by the Washington Americans, while reports from Beaumont, Tex., said that Al Nixon, outfielder in the Texas League last year, and now the property of Minneapolis, would not report to the Millers.

NEW YORK FIVE PUTS IT ON KANSAS CITY.

[BY A. P. NIGHT WIRE.]

ATLANTA (Ga.) March 12.—Two eastern college teams, New York Universtiy, and Rutgers College, will fight it out for the A.A.U. annual basketball championship here tomorrow. The New Yorkers went into the finals tonight by defeating Kansas City Athletic Club, 45 to 22, and Rutgers won from the Young Men's Order of Detroit, 33 to 17.

The New York University five, conquerors of the present champions, the Los Angeles Athletic Club team, had a comparatively easy time with the Kansas team.

Some brilliant scoring was done by the New Yorkers. In the Rutgers-Detroit game the Detroit team did not show the form it had displayed in other games, and proved fairly easy for the New Jerseyites.

HOLLYWOOD VICTORS.

The Hollywoods have been going great guns lately. Their 130-pound basketers trimmed the Long Beach 130-pounders last night at Hollywood High School, 27 to 18, thereby winning the championship of the A.A.U. tourney. Capt. Gifford Troyer of the Foothillers featured in the night's play.

KENTUCKY LIFTS BAN ON BOXING.

[BY A. P. NIGHT WIRE.]

FRANKFORT (Ky.) March 12.—The ban on pugilistic contests in Kentucky was virtually lifted today by the Senate, which passed a bill previously adopted by the House to legalize twelve-round, no-decision bouts in the State under supervision of an athletic board of control of three members appointed by the Governor. Five per cent. of gate receipts goes to the State school fund under terms of the bill. The Governor is supposed to favor the bill and may sign it immediately.

TO CONSIDER PLANS FOR OLMYPIC TEAM.

[BY A. P. NIGHT WIRE.]

NEW YORK, March 13.—The greatest gathering of athletic authorities ever assembled here will convene tomorrow to consider plans for the formation of the American Olympic team in the Olympic games at Antwerp, next summer. Fifteen sport-governing associations will have one or more delegates in attendance, in addition to scores of officers and committeemen from the international and American Olympic Committee and the Amateur Athletic Union.

The entire programme of America's participation in the international games will be outlined. Arrangements will be made for financing by subscription the transportation of the 100 or more athletes who will carry the colors of the nation at Antwerp; dates will be selected for the various trials in more than a score of competitions; numerous committees appointed to attend to specific details and reports read regarding athletic conditions in the United States and abroad.

CHICAGO AMERICANS PULL OUT FOR WACO.

[BY A. P. NIGHT WIRE.]

CHICAGO, March 12.—The Chicago American leading baseball team will leave tonight for Waco, Tex., for spring training. Manager William Gleason and thirty-five members of the White Sox, including Eddie Cicotte, the veteran pitcher, who has been holding out for a better contract, will make up the party. Cicotte said he would accompany the team south regardless of whether he had signed.

The White Sox will be the last major league team to go into training.

BUFFALO GETS THE BOWLING TOURNEY.

[BY A. P. NIGHT WIRE.]

PEORIA (Ill.) March 12.—Buffalo was selected as the 1921 tournament city of the American Bowling Congress at the annual meeting of delegates here today. John T. Smith of Buffalo was elected president, succeeding Robert W. Brown of Louisville.

Efforts to pass radical legislation failed when a resolution abolishing events for five-men and two-men teams, offering as a substitute competition for six-men and three-men teams was deferred for action one year.

SAGE HEN FRESHMEN SLIP WIN ACROSS.

TAKE TRACK MEET FROM REDLANDS BY ONE-THIRD OF A POINT.

[EXCLUSIVE DISPATCH.]

REDLANDS, March 12. — Redlands High lost a meet to Pomona College freshmen here this afternoon by just one-third of a point. It was a tough lose for the local men, who had a fair lead until the next to the last event, the mile run. Pomona took the first two places in it. The results were:

100-yard dash: Allen, Redlands; Arnold, Pomona; Daggs, Pomona. Time 10 1-5s.

880-yard dash: Handley, Pomona; Levering, Redlands; Horton, Redlands. Time 2m. 6 3-5s.

Shot put: Virden, Pomona; Daggs, Pomona; Morgan, Pomona. Distance 41ft. 2¾in.

High jump: Kubias, Redlands; Simpson, Redlands; Sawtelle, Pomona, and Virden, Pomona, tied for second. Distance 5ft. 6in.

220-yard dash: Allen, Redlands; Arnold, Pomona; Rowe, Redlands. Time 22 4-5s.

220-yard hurdles: Daggs, Pomona; Kubias, Redlands; England, Redlands. Time 29s.

Discus: Morgan, Pomona; Dillow, Redlands; Bowman, Pomona. Distance 122ft. 2in.

Mile: Handley, Pomona; Curtis, Pomona; Powers, Redlands. Time 4m. 54s.

440-yard dash: Hilliard, Redlands; Simpson, Redlands; Bowman, Pomona. Time 55s.

Pole vault: Walker, Pomona; Powers, Redlands, and Rounds, Pomona, tied for second. Height 10ft. 1½in.

Broad jump: Allen, Redlands; Kubias, Redlands; Virden, Pomona. Distance 20ft. 11in.

High hurdles: Daggs, Pomona; Kubias, Redlands; Redlands. Time 17 2-5s.

Relay: Won by Redlands. Time 1m. 35 3-5s.

TIA JUANA RESULTS.

[EXCLUSIVE DISPATCH.]

SAN DIEGO, March 12.—Yermak won the feature race of the day, a mile and seventy yards, at Tia Juana, proving that the soft track was to his liking. The results:

First race, six furlongs: Dr. Kendall won, Prospero's Son second, Patsy Mack third. Time 1:17 2-5.

Second race, six furlongs: Ben Payne won, Little Princess second, Freeman third. Time 1:18 1-5.

Third race, six furlongs: Dryland won, Don Jose second, Striker third. Time 1:17 1-5.

Fourth race, six furlongs: Sturde won, Bon Ami second, Double Van third. Time 1:16 4-5.

Fifth race, one mile and seventy yards: Yermak won, Medford Boy second, Don Dodge third. Time 1:48 4-5.

Sixth race, six furlongs: Duke of Devonshire won, Shortstop second, Little Gink third. Time, 1:16 2-5.

Seventh race, five furlongs: Crispin won, Harrigan's Heir second, Nettie Walcutt third. Time 1:03 3-5.

MARIE WAGNER OUT OF TENNIS STRUGGLE.

[BY A. P. NIGHT WIRE.]

NEW YORK, March 12.—Miss Marie Wagner, six times holder of the woman's national tennis title, will be unable to compete in the national championship tournament, which starts here next Monday, because of an injury to her knee. Mrs. George W. Wightman, the title-holder, is now on the Pacific Coast and will not defend her title, it was said today.

LAST NIGHT AT HOTEL MARYLAND

a large audience of invited guests including well known musicians, music critics and prominent people, heard

OLGA STEEB

in a joint comparison recital with the

KNABE AMPICO
Reproducing Piano

Only the AMPICO has ever successfully met such a searchin; test as that to which the KNABE AMPICO Reproducing Piano was last night submitted.

It was a test of the KNABE AMPICO'S reproducing powers conducted under the most trying circumstances possible to conceive.

—after the hypercritical audience of professional musicians, music critics and discriminating music lovers had listened intently to the splendid performance of the great pianist.

—in the very midst of the spell she had cast over all

—while the senses were keyed to the highest pitch

—the KNABE AMPICO Reproducing Piano then actually REPEATED, note for note, tone for tone, feat for feat, the magnificent masterpieces still vividly in mind!

—AND NOT ONE IN THE AUDIENCE COULD DETECT THE SLIGHTEST DISTINCTION BETWEEN ORIGINAL AND REPRODUCTION.

—it was but to reaffirm the facts established repeatedly by similar tests held in conjunction with many other world-famous pianists.

—only a few weeks ago, at Carnegie Hall, New York, FIVE of the greatest pianists in the world —Ornstein, Levitzki, Godowsky, Rubinstein and Moiseiwitsch, appeared jointly in a comparison recital with the KNABE AMPICO.

—and fresh in the memory of all music lovers is the notable recital that was held at Trinity Auditorium last June 5th, when Leopold Godowsky gave a comparison recital with the KNABE AMPICO under the auspices of the Fitzgerald Music Company.

—and in every instance the KNABE AMPICO Reproducing Piano has demonstrated that it stands absolutely without a rival in the field of reproducing art.

The demonstration that was heard last night at Hotel Maryland will be repeated for you in our Ampico room, at your pleasure—a demonstration identical in every detail with the one last night, except that the artist herself will be heard though not seen.

FITZGERALD MUSIC CO.
HILL STREET AT 727-729

WILD DOINGS AT ASCOT.

It has become necessary to separate the various camps of cowboy outfits at Ascot where they are awaiting the Stampede which is to be held March 21, 25, 26, 27 and 28. This move was necessary to preserve peace, for if the conditions had been allowed to run along most of the events would have been decided before the opening of the Stampede.

There is the most spirited rivalry among the various factions, a fact that has been proved by police calls to put down incipient riots among the contestants. A taunt or boast is taken up immediately and a fight usually results.

This feeling has resulted in the Ascot management preparing for three special judges to see that there is fair play in all the Stampede contests. Chairman George R. Bentel announced last night that the contestants themselves would be asked to name one judge, the Stampede management will nominate the second, and the two thus chosen will be asked to pick the third. The advance sale of tickets for the Stampede is the largest of any event ever held at Ascot.

CALL OF THE LINKS GRABS DEL HOWARD.

[EXCLUSIVE DISPATCH.]

OAKLAND, March 12.—Foreman Del Howard heard the call of the links today and abandoned the diamond for the links early in the afternoon after his hired men had put in a couple of hours practice. Howard, Denie Willie, Jack Knight and Doc Moskiman, the old-time pitcher, hied themselves to the Claremont Club and late in the evening it was reported that they expected to complete the round of the course before the season opened.

Denny Gearin, diminutive southpaw, and Harry Weaver, pitchers, are due at camp tomorrow mornnig. This leaves Pitcher Shellenbach and Outfielder Claude Cooper the only absentees. Shellenbach wants to play with Los Angeles and a deal may be made for him. Cooper, in Ft. Worth, Tex., is busy maintaining a complete silence. Howard has five left-handed pitchers on the roster: Winn, Russell, Coleman, Krause and Gearin.

YUBA tractors. A. F. George, L. A.
YUBA tractors work anywhere.

YIPPERS TO PLAY REAL GAME TODAY.

[EXCLUSIVE DISPATCH.]

SACRAMENTO, March 12.—The local fans will get their first glimpses of the Senators in competition tomorrow when Rogers sends his men against the Olympic Club of San Francisco. The Winged-O tossers will play two games with the Solons, the second contest Sunday.

Dutch Rock will send up the slants for the Olympic boys in tomorrow's game, while Babe Hollis will be saved for Sunday. Wild William Rodgers has not yet decided what twirlers will take the mound for the local aggregation. Roxy Middleton will be here in time to take part in the game Sunday provided he arrives as scheduled. Red Hodges, the recruit outfielder signed this season, will start at Roxy's position in the left garden tomorrow.

SWIMMERS TRAIN.

The swimming team of the Central Intermediate High School has again started training. At an election last week Robert Scherer was chosen captain and R. Fulwiler, manager.

BASE BALL GOODS
FOR SEASON OF 1920

Wright & Ditson
Victor Company
Mitts, Gloves
Masks, Balls
Bats, Shoes
Body Protectors
Shin Guards
Uniforms
Write for Base Ball Catalog
Tufts-Lyon Arms Co.
"Good Shooting Goods"
428 SOUTH SPRING STREET

Worth Crowing About

Ask the man who drives on Globe Tires—you'll find why he crows about them.

Globe Tires

The Blue Bird Cafe

for happiness

Feature Luncheon from 11 to 2:30

75c

Music by Lou Stepp's Famous Ship Orchestra

Dinner Dance From 6:15 On No Intermission

Every Sunday 6 to 9

Dinner De Luxe, $2.00

Concert & Entertainment

No Cover Charge

Direction of GUSTAV MANN

Lower Floor HAYWARD HOTEL

6th and Spring Sts.

Telephone 11856

MUST FIGURE ART KLEIN.

If anyone is overlooking Art Klein in trying to prognosticate the probable winner of the sprint races at Beverly Hills on March 21 he's making an error which may prove fatal to his bankroll. Taking a long running leap into the figures on the recent race, the dope seems to indicate that as long as the old blue Peugeot was scampering around the turen there was more excitement than there is at a ouija circle when somebody turns on the lights. And much of the competition collapsed along with Art's right rear wheel.

Not only did Klein's No. 29 keep coming around so fast that three men fainted from trying to count him, but it is an official fact that after Milton and Boyer had been forced to move over and let Klein down from the top of the track the wild ex-aviator shoved the average up from 103 miles an hour to 106 and was still going strong when a wheel hub suffered a sinking spell and put him out of the running. Likewise, Art was credited with the fastest official lap in competition, having circumnavigated the big bowl in 39 2-5 seconds, while the same was densely populated with other cars.

CHICAGO CUBS TICKLE WHEEZE.

(Continued from Fifth Page.)

he noticed Fred Merkle, crack first sacker of the Cubs, come to the bat capless. Nothing there was in this of an annoying character, but when Fred knitted his bleached eyebrows and widened his albino orbs Dell began to chuckle and giggle like a kid. He thought it was the funniest sight he had ever seen.

Merkle feeling the blight of passing years has been told that blondes do better in the moving pictures than do brunettes. Having a film career in view he has hit upon the plan of going hatless and capless so that Old Sol can bleach his hair and eyebrows and to make a long story short, the old furnace up in the sky is doing his work fine. Fred at present looks like a cross between an albino and a peroxided screen queen.

JINX ON WHEEZE.

Then along came Cosy Dolan, Cub coach at first base with a bunch of comedy that would make the morgue laugh. His comicalities didn't get to Dell until the third inning. Barber was the first man up and he sent a hard fly back of short which Mitchell snared. Then took place a combination of circumstances that upset Wheezer completely. He looked in Wisdom Row and saw Shan's white rose—then glimpsed Dolan at first base imitating a sailor pulling at an imaginary rope as if he were pulling him (Dell) out of the box.

Up steps Merkle again in his bleached glory. Wheeze succumbed—swallowed his gum or end and the whole shooting match went awry. Merkle singled infield. Wheeze was like a doddered oak. Robertson slammed one safely past second. Deal poked one to left for a beauty single, scoring Merkle. Pearce dittoed putting Robertson over the plate. Cosy Dolan kept pulling away at that imaginary rope and Dell really felt he were being tugged out of the box.

HERZOG HAS PITY.

Daly lambasted one past Fisher scoring Deal and Pearce. Hendrix forced Daly at second by the Mitchell-Fisher express. Dell's Adam's apple suddenly foundered with all on board. Flack bolted one to center for a beauty single, but Herzog through compassion mercifully struck out and when he did, Cosy Dolan had Wheezer thrown and hogtied at first base.

Elmer Hill then clabbed it for the Tigers and if he isn't one of the best prospects we have seen hereabouts in some time then our wits have surely shot off at a tangent. He pitched six innings and all the visitors could do was to get two measly hits off his puzzlers.

HAS EVERYTHING.

The kid has everything on the heaving calendar and unless all signs fail will probably be one of Essick's dependables this year. He pitched at San Diego last year in the ship yards and his effort yesterday was the first against a regular league team. Boys, keep your eye on Elmer for he looks like a sure find.

The Tigers made two runs in the eighth, but when they threatened to make another tally, Speed Martin put a little more celerity on the pill and the horrible deed was averted.

In today's game, Stoltz and Carter will probably do the heaving for the Cubs and Fromme and Mitchell will slab for the Bengals.

The score:

CHICAGO CUBS.	AB	R	H	O	A
Flack,cf	2	0	1	1	0
Herzog,2b	5	0	1	2	3
Barber,rf	4	0	0	2	0
Merkle,1b	3	1	1	8	0
Pearce,ss	4	1	1	1	2
Deal,3b	5	1	2	1	5
Pierce,ss	3	1	1	1	4
Daly,c	4	0	0	5	0
Hendrix,p	2	0	1	1	1
Fisher,p	1	0	0	0	1
Lauer,xx	1	0	0	0	0
Hill,p	2	0	1	0	0
Leafl'h	1	0	0	0	0
Tinsley,x	1	0	0	0	0
Martin,p	1	0	0	0	0
Totals	35	4	10	27	16

VERNON.	AB	R	H	O	A
Mitchell,ss	5	1	2	1	4
Cilcourse,cf	4	1	2	4	0
Boyer,2b	4	0	0	2	3
Edington,rf	4	0	1	2	0
Fisher,2b	4	0	1	6	5
Borton,1b	4	0	1	9	0
Morse,3b	4	0	0	3	3
DeVormer,c	4	0	0	6	0
Dell,p	0	0	0	0	1
Long,xx	1	0	0	0	0
Hill,p	2	0	0	0	0
Hesse,xxx	1	0	1	0	0
Totals	36	2	10	27	15

x—Batted for Bailey in seventh.
xx—Batted for Dell in third.
xxx—Batted for Hill in ninth.

SCORE BY INNINGS.

	1	2	3	4	5	6	7	8	9	
Chicago Cubs	0	0	4	0	0	0	0	0	0	—4
Base hits	1	1	2	0	0	0	1	0	1	—10
Vernon	0	0	0	0	0	0	0	2	0	—2
Base hits	1	0	1	0	0	2	1	4	1	—10

SUMMARY.

Error—Mitchell. Two-base hit—Pearce. Sacrifice hit—Barber. Struck out—By Dell, 1; by Bailey, 1. Bases on balls—Off Dell, 2; off Hill, 3; off Bailey, 1. Runs responsible for—Dell, 4; Martin, 2. Right hits, 4 runs, 17 at bat, off Dell in 5 innings; 2 hits, no runs, 11 at bat, off Hendrix in 5 innings; 2 hits, no runs, 11 at bat, off Bailey in 3 innings. Charge defeat to Dell; credit victory to Hendrix. Double play—Pearce to Herzog to Lear. Hit by pitched ball—Robertson, Pearce (2) by Hill. Wild pitch—Martin. Time of game—1h. 40m. Umpires—Bedford and Toman.

PRAEGER PARK

Grand at Washington

4 Days Commencing

WED. MAR. 17

AL G. BARNES BIG 4-RING WILD ANIMAL CIRCUS

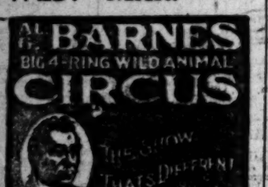

ONLY REAL WILD ANIMAL CIRCUS ON EARTH

2 Trains of Circus Wonders

600 PEOPLE - 550 HORSES

1200 PERFORMING ANIMALS 1200

MORE EDUCATED WILD BEASTS THAN ALL OTHER SHOWS COMBINED

Most Sensational Wild Animal Act Extant

30 PERFORMING LIONS 30

IN ONE GROUP

An Act Gorgeous

40 DANCING HORSES 40 DANCING GIRLS

Mr. Barnes offers as an added feature for the season

THE FAIRYLAND FANTASY

"Alice in Jungleland"

Glittering 2 Mile Open Sea Street Parade 10:30 a.m. Performances 2 and 8 p.m. Doors Open 1 and 7 p.m.

COME EARLY

There is plenty to amuse and instruct One Hour Concert by Barnes' 40-Piece Marine Band

—TRY— FOSO SOAP

30 CENTS PER BAR

Removes dandruff, makes the Hair soft and beautiful and is the best soap for the Hair and Scalp. Sold and recommended by

THE SUN DRUG CO., 17 Drug Stores, Los Angeles.

Or sent direct to you on receipt of price. Foso Company, P. O. Box 779, Cincinnati, Ohio.

McBURNEY'S KIDNEY and Bladder Medicine

For Bright's Disease, brick dust deposit, bed-wetting, gravel, dropsy, diabetes and rheumatism. Send 52 cents in stamps to W. F. McBurney, 2007 S. Vermont Ave., Los Angeles, Cal., for 5 days' treatment. Prepaid. $2.01, regular $2.00, all druggists. Liver Regulator, $1.00.

ELECTRIC LIGHTING SUPPLY COMPANY

216 West Third Street.

Phones, Main 7000; 60497.

VACUUM CLEANERS SEWING AND WASHING MACHINES

WEEK-END SCHEDULE OF BASEBALL GAMES.

Many new ball teams have entered the Saturday and Sunday ranks of semi-professional ball games. The new teams have made arrangements to get games through Joe Pirrone at Spaldings. Open games may be had at any time by any team.

Schedule of games for today and tomorrow afternoon are:

SATURDAY LEAGUE.

Sub Base vs. Police and Firemen at Slauson, United Wholesale Paint vs. Salt Lake at Salt Lake, Broadway Department Store vs. Y.M.C.A. at Y.M.C.A. Field, L.A.A.C vs. U.S.C. Vestal at Exposition, Santa Fe vs. Downey Playground at Downey Playground.

SUNDAY GAMES.

Stall & Dean vs. Angels at Lake Elsinore, St. Joseph vs. Loretto at Exposition, Goodyear Tire Company vs. Anaheim at Anaheim, Long Beach Elks vs. San Fernando at San Fernando, National Brass vs. Patton at Patton, Heinz's vs. Vermont Heights at Vermont Heights, Wood-Jackson vs. Berger's Cubs at Exposition, L. A. White Sox vs. Salt Lake at Salt Lake Playground, Shilling's Cubs vs. Exposition Park at Exposition Park.

MIDWICK TEAM TOO GOOD FOR CORONADO.

[EXCLUSIVE DISPATCH.]

CORONADO, March 12.—Midwick won the second match of the California challenge polo play from the Coronado team today at the Coronado Country Club. The score was 10¾ to 7½. The fast playing of Bobby Neustadt of the Midwicks was the feature of the play. The finals for the California challenge will be played Sunday when Midwick, the winners today, will play the Las Positas four, the Del Monte team which won the first match of the contest.

The score:

Midwick—No. 1, R. G. Neustadt, 5 goals; No. 2, Reggie Weiss, 2 goals; No. 3, Max Fleischmann, 2 goals; No. 4, Carleton Burke, 3 goals. Total goals, 12; penalties, 1 1-4; net score, 10¾.

Coronado—No. 1, Maj. W. A. Robertson, 4 goals; No. 2, Gen. A. C. Critchly, 2 goals; No. 3, Clifford Weatherwax, no goals; No. 4, Maj. Colin G. Ross, 1 goal. Total goals, 8; penalties, ½; net score, 7½.

STALL AND DEANS TO PLAY KILLEFER'S PETS.

The fast Stall & Dean club will not meet the Taft nine tomorrow as first announced, but nevertheless, the Stall & Dean club will have a hard game as they will leave early in the morning for Lake Elsinore to meet Killefer's Angels. Joe Pirrone will take the Stall & Dean nine to Elsinore.

Bill Piercy will pitch for the Stall & Dean club, while it is expected that either Doc Crandall or Bill Pertica will pitch for the Angels.

The other players to make the trip to Elsinore are Finley, catcher; Ferraris, first base; Salazo, second base; Palmer, shortstop; Pirrone, third base; Irish Meusel, Verne Blenkiron and Van Osdell, outfielders.

FOOTBALL COMMITTEE MEETS IN GOTHAM.

[BY A. P. NIGHT WIRE.]

NEW YORK, March 12.—The Football Rules Committee held its first formal meeting since 1917 here tonight. E. K. Hall of Dartmouth was re-elected chairman and Walter Camp, Yale, secretary for another term.

All members of the committee except Prof. Clyde Williams of Iowa State were present. Capt. V. E. Pritchard succeeded Capt. G. H. Francke as a representative of West Point, and Coach W. W. Roper attended in place of Parke H. Davis for Princeton.

The session, which was executive, began at 8 o'clock and the committee conference continued until after midnight. Chairman Roper said none of the business transacted would be made public until midday tomorrow.

JIMMY WILDE WINS OVER FRANKIE MASON.

[BY A. P. NIGHT WIRE.]

RINGSIDE (Coliseum, Toledo, O.) March 12.—Jimmy Wilde of England, British flyweight boxing champion, proved his right to the title tonight by decisively outpointing Franke Mason of Fort Wayne, the American claimant to the title.

Throughout the battle the plucky Britisher was the aggressor. He carried the fight in all but one round, the fifth, when Mason braced himself and put the Englishman on the defensive. Two rounds were even, the fourth and tenth.

Time after time Mason, when urged by his enthusiasts, attempted to break through the Britisher's guard, but the plucky little Britton dodged, feinted, shifted and retaliated with a right and left, chasing the American about the ring.

HANDBALL ENTRIES COMING VERY FAST.

Handball entries for the championship tournament at the L.A.A.C. are beginning to roll in on Athletic Manager Charley Keppen. Play will commence in about two weeks, with competition in all classes, as well as a novice event for men who have never played in a tournament before.

Little Farms In Walking Distance Only $10 Down, $5 Month

In a most desirable section of Boyle Heights near Stephenson ave.

Twenty minutes from 7th and Main.

Within walking distance of the industrial and wholesale manufacturing section.

We make you a joint owner of the great commonwealth of Los Angeles by giving you prices and terms a which you can carry two or three of these lots.

Enjoy them!

Make them feed and support you while the city grows and grows about you; then you sell one for what you pay for three today.

Prices $328 to $600.

Cement walks, curbs, gas, water, electricity all installed and paid for.

Right race restrictions enforced.

Small dwellings on rear permitted.

Autos daily (and Sunday,) 10, 1:30 and 3 o'clock.

Main 762.

CALIFORNIA HOME EXTENSION ASS'N

M. V. Hartranft, Pres.

720 S. Hill St., Los Angeles.

BASEBALL NOTES.

"Tub" Spencer, released by Salt Lake City to the Seattle club of the Coast League, announces that he will manage a team in the Yellowstone League, an independent organization in Idaho.

So far neither Tommy Griffith nor Ed Klepfer has shown any signs of backing down on his plan to retire from baseball. Each appears to be sincere about quitting the game.

One of the players now in camp with Clark Griffith's Washington team at Tampa, Fla., is Stark, a second baseman from the Bronx. Stark was recommended to the boss of the Senators by Joe Judge.

Ray Demmitt, veteran outfielder is through with the major leagues. He will play this year with an industrial concern's team at Decatur, Ill. Joe McGinnity is manager of the team.

Frank Herbst, claimed by both the Pirates and the Mackmen, is in the training camp with the National leaguers. This is a case for the national commission to settle as soon as it is reorganized.

FOOTHILLERS SMEAR IT ON POLY HIGH.

HOLLYWOOD PROVES TOO GOOD FOR OPPONENTS, WINNING BY 64 TO 19.

Hollywood hung it on the Polytechnic High yesterday afternoon at Hollywood, 64 to 49, in the track and field meet.

The summary:

Defeat Manual Arts in Track and Field Meet, By Score of 62 to 51.

On the Los Angeles High School field yesterday afternoon, the Pioneers took the Manual Arts Iro camp, something like 62 to 51.

The summary:

880-yard run: Holcomb (L.A.) first, F. Scovell (M.A.) second, Wilson (L.A.) third. Time 2m. 17s.

100-yard dash: Moriarty (M.A.) first, Clarke (L.A.) second McGary (M.A.) third. Time 10 2-5s.

440-yard dash: McGary (M.A.) first, Rothe (L.A.) second, Salmonson (L.A.) third. Time 58s.

Shot put: Anderson (L.A.) first, Epperson (M.A.) second, Richards (L.A.) third. Distance 44ft. 11in.

Pole vault: Elwell (M.A.) first, Dennis (L.A.) second Toy (M.A.) third. Height 11ft.

High jump: Drake (L.A.) first, Burgess (L.A.) tied for second at 5ft. 9in.

120-yard high hurdles: Dye (M.A.) first, Sherman (L.A.) second, Hughes (L.A.) third. Time 17 1-5s.

Discus throw: Richards (L.A.) first, Anderson (L.A.) second, Rhodes (M.A.) third. Distance 100ft. 1in.

220-yard dash: Redman (M.A.) first, Clarke (L.A.) second, Kimball (L.A.) third. Time 25 1-5s.

220-yard low hurdles: Steane (M.A.) first, Parr (L.A.) second, Sherman (L.A.) third. Time 28 4-5s.

Broad jump: Tousley (L.A.) first, Sherman (L.A.) second, Dye (M.A.) third. Distance 20ft. 3¾in.

Mile run: Scovell (M.A.) first, Boyd (L.A.) second, F. Scovell (M.A.) third. Time 5m. 5 1-5s.

Eight-men relay, 1600 yards: Won by Manual Arts.

SCHORR HEAVES GOOD CONTEST AT HANFORD.

[EXCLUSIVE DISPATCH.]

HANFORD, March 12.—"Hunky" Schorr was the hero in the second battle of the civil war Clyde Ware's Seattle players are waging at the training camp here. In the game played this afternoon Schorr struck out seven straight men, pitching for the regulars.

For the Yannigans, Geary, late of Philadelphia Americans, did some excellent work, coming clean in one-two-three order in his first inning. The score was 5 to 2 in favor of the regular team, with the hits, Regulars, six, and Yannigans, five.

Wares has his team groomed for a test of mettle Saturday and Sunday in a series with the Lemoore Cubs, who beat Oakland two out of three last year. Wares will line up for position and batting with Kopp in left, Cunningham in center, Bohne at third, Nixon in right, Murphy on first, Kenworthy or Harrigan on second and Hartford at short. Schorr and Sweeney will go in the box for Seattle and Rohrer and Lafayette will catch.

SEALS INDULGE IN ONLY SLIGHT WORK.

[EXCLUSIVE DISPATCH.]

STOCKTON, March 12.—Because of the games arranged for Saturday and Sunday, Charlie Graham gave his Seals a short workout at the park this afternoon. On Saturday, with Casey Smith pitching, the team plays the Holt Manufacturing Company.

On Sunday the biggest game of the training season is set between the San Francisco club and the Sperry Flours. Bill Steen will oppose Jim Scott.

Jimmy Caveney went to second base in practice this afternoon and showed up remarkably well. Catcher Jim Dooley likewise impressed the onlookers with his ability.

N. ROSS BREAKS ONE MORE WORLD RECORD.

[BY A. P. NIGHT WIRE.]

AUCKLAND (New Zealand) March 12. — Norman Ross, the American swimmer, today established a world's record for 500 meters, swimming the distance in 6m. 44 2-5s. He also swam 100 yards in 60s, equalling the New Zealand record.

MIXED DOUBLES AT BEVERLY TOMORROW.

The final mixed doubles in midwinter tennis tourney will be held at 2:30 o'clock tomorrow at the Beverly courts. The players will be Miss Bryant and Marshall Ketcham against Mrs. Ellis and Mr. Sindorf.

CLASSIFIED INDEX.

	Page.
ONE TIME NOTICES	6
LOST, FOUND, STRAYED, STOLEN	6
SPECIAL NOTICES—Miscellaneous	6
PERSONALS—Business	6
CHURCH NOTICES	6
BUSINESS ANNOUNCEMENTS—Miscellaneous	6
EDUCATIONAL	6
WANTED—Help, Male	6–7
WANTED—Help, Female	7
WANTED—Help, Male and Female	7
WANTED—Agents and Canvassers	7
EMPLOYMENT AGENCIES	7
WANTED—Situations, Male	7
WANTED—Situations, Female	7
WANTED—Situations, Male and Female	7
WANTED—To Rent	7
TO LET—Rooms	8
TO LET—Flats	8
TO LET—Apartments	8
TO LET—Houses	8
TO LET—Stores, Offices, Etc	8
FURNITURE	8
MUSICAL INSTRUMENTS	8
MACHINERY	8
FOR SALE—Miscellaneous	8–9
WANTED—Miscellaneous	9
SWAPS—All Sorts	9
AUTOMOBILES—Miscellaneous	9
HORSES, MULES, CATTLE, ETC	9
POULTRY, PET STOCK AND SUPPLIES	9–10
HOUSES—For Sale	10
HOLLYWOOD—Miscellaneous	10
PASADENA—Miscellaneous	10
CITY LOTS—For Sale	10
APARTMENT, FLAT PROPERTY	10
BUSINESS PROPERTY	10
INDUSTRIAL PROPERTY	10
INVOICE PROPERTY	10
SUBURBAN PROPERTY	10
BEACH PROPERTY	10
HARBOR PROPERTY	10
COUNTRY PROPERTY	10–11
MOUNTAIN AND CANYON PROPERTY	11
EASTERN AND NORTHERN PROPERTY	11
SAN DIEGO PROPERTY	11
GOVERNMENT LANDS	11
OIL PROPERTY	11
ORANGE, LEMON AND WALNUT GROVES	11
POULTRY RANCHES	11
REAL ESTATE—Miscellaneous	11
WANTED—To Purchase Real Estate	11
FOR EXCHANGE—Real Estate	11
MONEY TO LOAN	11
MONEY WANTED	11
MORTGAGES, TRUST DEEDS	11
STOCKS, BONDS AND SECURITIES	11
MINES AND MINING	11
HOTELS, ROOMING HOUSES, BUSINESSES	11
APARTMENT-HOUSE BUSINESSES	11
FURNISHED FLATS	11
BUSINESS INVESTMENTS—All Kinds	11
BUSINESS CHANCES—Many Kinds	11
PARTNERS WANTED	11
BUSINESS CHANCES WANTED	11
LEGAL NOTICES—Of All Kinds	11
TOO LATE TO CLASSIFY	11

SPECIAL NOTICE TO "TIMES" Classified Advertisers.

5 p.m. is the closing hour for the receipt of classified advertisements for both Daily and Sunday Times.

Classified Liners.

CLASSIFIED RATES

(Effective February 1st, 1920.)

Minimum space, 2 lines, or 12 words.
Minimum charge, 28 cents daily, or 40 cents Sunday.
14 cents a line each daily insertion.
20 cents a line each Sunday.
12 cents daily, 19 cents Sunday.
18 to 29 consecutive times, $3.90 a line by the month (30 days.)
For 30 classifications except those listed below:

Strictly "Situation Wanted" advertisements, 12c a line daily and Sunday. Minimum charge, 24c. If a line 3 or more consecutive times.

Advertisements in the following classifications: Painting, Paperhanging, "Dressmakers and Seamstresses" and "Nurses" are not classed as Situations Wanted advertisements and will be run for at the general classified rates of 14c a line daily and 20c Sunday. Minimum charge, 28c daily, a line Sunday for advertisements under the headings of "Society Meetings," "Personals," "Special Notices," "Lost and Found," "Bonds," "Street Improvement Bonds," "Money to Loan—Salary and Chattels," "Money to Loan—Diamonds and Jewelry," "Money to Loan—Automobiles" and "Physicians," "Medical" "Sanatoriums" and "Baths and Massage." Minimum charge, 28c daily, $1 Sunday: $5.10 a line by the month (30 days.)

Minimum charge applies to each single and nonconsecutive insertion. Count average words for the first line, and seven average words for each additional line. All advertisements not indented, lined up or capitalized.

The Times will not be responsible for more than one incorrect insertion of any advertisement ordered for more than one time. The inadvertent omission of advertising will be rectified only by the cancellation of the charges made for the service ordered. Adjustment for errors will be made in accordance with published rules and regulations. No adjustment for errors will be made for advertising items not printed in accordance with copy furnished, nor for errors in telephone advertisements. The right is reserved to classify all advertisements under appropriate headings, and to reject objectionable advertising.

"WANT AD" SUPREMACY.

The Times regularly prints practically all of the "Want Ads" published in all of the other Los Angeles newspapers, in addition to hundreds of exclusive ads not printed in any other newspaper.

In all classifications—Help Wanted, Situations Wanted, To Let, Automobiles, Real Estate, Business Chances—TIMES LEADERSHIP IS UNQUESTIONED.

By using THE TIMES ALONE, classified advertisers can cover Los Angeles and Southern California at one low cost.

ONE-TIME NOTICES— Of Special Interest.

DOCTOR POE MEN — SPECIALTY 80 TRADE New methods. Permanent, painless. Hours free. 219 Douglas Bldg. 3d and Spring

IF ANY ONE SUFFERING WITH TUBERCULOSIS will call or write 3750 WOODLAWN AVE., they will hear something of vital importance.

A. P. LETVINOFF, LADIES' AND GENTS' tailor, 1525 West Seventh street. Wilshire 2702.

LOST, FOUND, STRAYED— And Stolen.

LOST—A BLACK TRAVELING BAG ON THE WAY FROM SAN PEDRO TO LOS ANGELES, FROM 7 TO 8 O'CLOCK SUNDAY EVENING. MRS. MYRTLE MELMS, 1120 S. HOOVER. 52360. PLEASE NOTIFY AND RECEIVE REWARD ON RETURN

LOST—WED. EVENING, RALPHS PICO STORE or in vicinity, plain gold wrist watch, with broken crystal. Rockford works, black silk band by child; heart-broken over loss. Reward if returned to 337 S. BERRENDO. 58573.

LOST—IF PARTY WHO EXCHANGED UNINTENTIONALLY plush coat Friday morning will phone MAIN 471 during business hours, or write, can arrange return to rightful owner. Address W, box 177, TIMES OFFICE.

LOST—ON FIGUEROA BETWEEN SUNSET AND Temple, rousel white paper hat box, addressed to Telephone 1629 W. Ninth. Notify LOS ANGELES TRANSFER CO., Main 249. 10249. Liberal reward.

LOST—WILL THE LADY WITH LIGHT HAIR who found black lace chemisette on Broadway between 6th and 8th, please call 58, RALNUM. 442-B So. Spring. 10147 or Bdwy. 8202. Reward.

LOST—WILL THE PARTY WHO TOOK THE STONE MARTEN FROM THE CADILLAC CAR AT THE CORNER OF 5TH AND BDWY. RETURN SAME AND RECEIVE LIBERAL REWARD. CALL 59720.

LOST—DIAMOND STUD, TUESDAY EVENING, Santa Fe-Vernon car. Valued keepsake, deceased mother. Reward. Address N, box 355, TIMES BRANCH OFFICE.

LOST—BLACK LEATHER WALLET CONTAINING some of my visiting cards and letters addressed to me. Finder please deliver same to 1102 WASHINGTON BLDG. and receive reward.

LOST—FEBRUARY 17TH OR 18TH, PLATINUM BAR PIN SET IN DIAMONDS, WITH LARGE PEARL IN CENTER. LIBERAL REWARD. PHONE WEST 4752.

LOST—MARCH 12 NEAR MONTANA, LAKE Shore ave. and Sunset blvds; leather book, papers, R.R. ticket. Liberal reward. Home evenings, 557970. 1427 LAKE SHORE AVE.

LOST — CARD CASE, CONTAINING CURRENCY, notes, stamps, cards, Masonic receipts, life insurance, license, etc. Notify A. S. BOICE, 186 Marion ave., Pasadena. Reward.

LOST—LARGE, YOUNG AUSTRALIAN DOG WITH cut collar from premises at 2215 W. 24TH ST. Answers to the name of Mike. PHONE 71418. Reward

LOST—3x34 RACINE CORD TIRE, ABOUT 11 a.m., between 3rd and Wall and Boyd and Omar. Reward. Hackett Tire and Rubber Co., 318 EAST 3RD ST.

LOST—2 WORK MULES; FINDER NOTIFY TRYON & BRAIN, 501 Merchants Trust Bldg. Phone 62043.

LOST—BLUE FOX SCARF, IN HOLLYWOOD. Finder will please return to MRS. CARTER DE HAVEN, 1525 Gramercy Place, 72204. Reward.

LOST—THE PARTY THAT PICKED UP A $100 bill in store on Hill st., between Fourth and Fifth, please return and get reward. Call 52164.

LOST—MASONIC EMBLEM, GOLD, BLACK enameled; between Wilton place and Hase Bldg. Reward. 56467.

LOST—ON JEFFERSON OR VERMONT CAR, ENAMELED bow-knot brooch, with small diamond in center. Phone WILSHIRE 4310.

LOST—RING WITH TWO RED STONES AND two small pearls, on Pico street. Reward. PHONE 51135.

LOST—FRIDAY MORNING, ON WEST 11TH ST. car, tan kid driving glove. Phone WILSHIRE 3875.

LOST—LADY'S BLACK LEATHER TRAVELING bag on Grand-ave. car, Sunday evening. Reward. 22911.

LOST—BLACK PIN SEAL HAND BAG, SILVER monogram. Liberal reward, no questions asked. MRS. N. K. POTTER, 2626 Kenwood ave.

LOST—PINK SHELL CAMEO, SILVER MOUNTED lavalliere, on or near West Ninth st. Reward. 2980 FRANCES AVE. 54980

LOST—IN LINCOLN PARK, BROWN LEATHER hand bag containing money; valuable keys and check books. Liberal reward. WEST 757.

LOST—AN UMBRELLA, WHITE RING AND TIP, Thursday on Glendale car. Address O, box 362 TIMES BRANCH OFFICE.

LOST—DARK BLUE CAPE, WITH BRASS BUTtons. 51704. Reward.

LOST—SAPPHIRE AND PEARL (CRESCENT, Liberal reward CALL 71977 or 68806.

LOST—SORORITY PIN, BETA TAU DELTA, OWner's name on the back. TELEPHONE 856527.

SPECIAL NOTICES— Miscellaneous.

BETTER EARLY THAN TO MISS OUT— CLASSIFIED YOUR WANT AD SUNDAY AS TO THE TIMES FRIDAY OR EARLY SATURDAY. PICO 700—10391.

Baths and Massage.

SWEDISH KINESIOTHERAPY AND MASSAGE IS fundamental to Osteopathy and Chiropractic. It prevents premature age.
It equalizes blood pressure,
It reduces weight,
It increases circulation and nutrition.
It relieves cold by inducing elimination.
It strengthens the nerves.
It straightens the spine.
It clears the complexion.
It tones up your whole system.
It makes life worth living.
MADSEN, suite 511. 740 South Broadway. Operators both sexes.

RADIUM SULPHUR SPRINGS

Natural radio active mineral water. Drink and bathe in liquid sunshine. It sparkles and foams like champagne. Purifies blood, keeps you young. Best health treatment for rheumatism, neuritis, colds, poor circulation, sciatica, stomach, liver, kidneys, bladder, heart disease, blood, nervous and female troubles. Doctor's advice free. MELROSE AVE. and GOWER ST. W. 6th st. car line direct to springs. Phone 577104.

CARLSBAD THERAPEUTIC TREATMENTS. Cabinet sweats and massage; invaluable for liver troubles, rheumatism, neuritis, etc. Phone 10-24 and violet ray, electrotherapy. Graduate nurses. Office hours, 10 a.m. to 9 p.m. Sundays 10 a.m. to 5 p.m. 807 BAKER-DETWILER BLDG. 62906

ELECTRIC CABINET SWEATS, SWEDISH MASsage, oil treatments, baths, masseur, masseuse. 223 UNION LEAGUE BLDG., Second and Hill.

MASSAGE, CABINET SWEATS, BOTH SEXES. 229 I. W. HELLMAN BLDG., 124 W. 4th.

MISS ALLEN, MASSAGE, SHAMPOOING. 502 Wright & Callender Bldg., 6th and Hill.

SCIENTIFIC SWEDISH MASSAGE GIVEN BY graduate masseur at your home. MAIN 9293.

Medical.

MEN, SIX TO EIGHT TELEVIDI TREATMENTS generally relieve patient; unconditional cases of germ or infectious disorder; treatments, $1; pay as you receive 20 years' experience; strictly reliable. DR. EDWIN RAYMOND, 956 S. Olive st. Hours, 10 to 4; Sundays, 10 to 12.

DR. E. SILVERMAN, FORMERLY ASSISTANT to Dr. Heinrich Lorsing of Dresden, Germany, BLOOD DISEASES A SPECIALTY. Consultation 2-5, 7-8. 204 Grosse Bldg. Sixth and Spring.

FREE CHIROPRACTIC TREATMENTS. LOS ANGELES CHIROPRACTIC COLLEGE, evening DR. CALE, president; 821 S. Hill. 15066.

PSORIREA CURED WITH WRITTEN GUARANtee. PHONE 66272.

Detectives.

PERSONAL—HIGH-CLASS DETECTIVE SERVICE. SECRET INVESTIGATIONS and delicate work promptly and carefully executed. Cases handled, legal evidence secured by absolutely reliable, experienced, expert civil and criminal investigators. Service throughout the United States and Canada. Under control Capt. State Board of Prison Directors. MAJOR McLAREN INVESTIGATION BUREAU. 509-13 Merchant's Trust Bldg., 307 S. Broadway. Phone Main 7415.

Sanatoriums.

COUNTRY HOME IN THE CITY FOR CONvalescents; trained nurse in attendance; best of reference; 31705.

MILK DIET AND REST CURE—DR. GILLILAND. Those seen with Dr. Porter. 1000 Crocker Bldg.

HOLLYWOOD LODGE, SPECIAL CARE FOR CONvalescents from influenza. Milk diet. HOLLY 8033.

SELVEDERE SANATORIUM FOR TUBERCULOsis; cottages. M. T. STRAUBE, Boyle 622.

PERSONAL— Business.

PERSONAL—A VERY YOUNG MAN, WELL-EDUcated, refined and a gentleman, will act as a companion or in any other capacity, for a gentleman or a family in return for passage to England, or the Continent. His only asset are good manners, an imagination, a sense of understanding, combined with a philosophy that is the result of observation of life—and an ability to operate a typewriter. It is imperative that he reach London or Paris by August 1. Any reasonable offer herein is unreasonable, but—
Address Y, box 114 TIMES OFFICE.

PERSONAL—WANTING TO KNOW THE WHEREabouts of Miss Florence Puffer, last heard of August 12th, 1919, Evanston, Ill. Address L. V. EVITTS. 1134 2nd. Ave. Rock Island, Ill.

PERSONAL—MADAME ROSS
THE PALMIST, GIFTED CLAIRVOYANT.
HOURS 10 TO 8 OPEN SUNDAY.
307 W. NINTH ST. NEAR HILL

PERSONAL — ARE YOU GROWING OLD, AND have you a little money to invest to secure for yourself a home for the balance of your life? If so, address TX, box 854, TIMES BRANCH OFFICE.

PERSONAL—YOUNG ATTORNEY WITH TEN years' legal and business experience would like to manage or care for gentleman's or ladies' properties, located in Los Angeles or vicinity. Address T, box 5, TIMES BRANCH OFFICE.

PERSONAL—WANTED, POSITION AS COMPANion to lady by young woman of refinement. Expert motor driver can furnish car if desired. Address M, box 382, TIMES BRANCH OFFICE.

PERSONAL—WANTED, THE ADDRESS OF W. T. Moore, formerly at 1135 Merchants' National Bank. Important message waiting. Address Y, box 95, TIMES OFFICE.

PERSONAL—IF ANYONE SUFFERING WITH TUberculosis will call, write 3750 WOODLAWN AVE., they will hear something of vital importance.

PERSONAL — CHARLES W. LEE, INSPIRED psychic, ordained minister of the First Spiritualist Society of Los Angeles. Personal advice and messages. 1232 W. 23RD ST. 24762.

PERSONAL — SOUTHERN CALIFORNIA SOCIAL Club; high class entertainment, strangers welcome. 3024 W. 9TH ST. Phone 585284.

PERSONAL—MADAME DAGMAR HAS MOVED TO 304 S. SPRING. PHONE MAIN 7579. ROOM 208.

PERSONAL — YOUNG FRENCHMAN GOING TO Paris, will accept proposition to reduce expenses. Reference. Address M, box 382, TIMES BRANCH OFFICE.

PERSONAL—WANTED, LADY GOING EAST AFter Easter would care

Classified Liners.

WANTED—HELP— Male.

Salesmen and Solicitors.

WANTED—EXECUTIVES.

Due to expansion and increase in the scope of its activities, this national organization (with general offices in Detroit) has several openings in its offices in a number of large cities throughout the U. S. for high type of executives. Our operations are in the automotive accessory and service field.

If you have sales executive ability backed by practical experience in the automotive business; ability to organize and direct the efforts of an office, sales and service personnel; if you are a "seasoned" business executive, with sound judgment, and can deal tactfully with your colleagues and the public at large—this company is interested in you.

Strong personality and clean-cut, neat appearance are essential.

Managers, assistant managers, service managers and office managers are in demand.

Write in detail, giving your age, statement of experience and ambitions and approximate remuneration desired. All replies will be considered strictly confidential. Address VZ, box 139, TIMES OFFICE.

WANTED—

EXPERIENCED ELECTRICAL SALESMAN,

TO SELL ELECTRIC WASHING MACHINES,

IRONING MACHINES AND VACUUM CLEANERS.

GOOD COMMISSION.

APPLY ARGYLE ELECTRIC CO.,

711 S. HILL.

WANTED—SALES MANAGER.

To take charge of territory in steel products line. Good chance for man with ability who is looking for a permanent position with good salary.

ARMSTRONG-WATSON COMPANY, INC.,
305-306-307 Washington Bldg.

WANTED — HIGH GRADE REPRESENTATIVES wanted. We offer DISABILITY INSURANCE up to $300, $400 per month in the MONTHLY PAYMENT PLAN.

Liberal contracts and productive territory may be obtained by beginners and experienced solicitors.

OCCIDENTAL LIFE INSURANCE CO.,
1229 Merchants National Bank Bldg.
Los Angeles.

WANTED—SALESMEN. LIVE, INDUSTRIOUS men, willing to work, handling the best line of custom-made shirts. Must be of good appearance. Profitable proposition to right parties. Address N, box 415, TIMES BRANCH OFFICE.

WANTED — HIGH CLASS BOND AND STOCKS salesman, can make good connection with an established and reputable investment house; one having ability, experience and clientele will be considered; only high class proposition; good reference required. See MR. LEONARDS, between 2 and 4 p.m., 606 Trust & Savings Bldg., Sixth and Spring sts.

WANTED—LIVE, EXPERIENCED AUTO SUPPLY salesman, city and country, large jobbing corporation, liberal remuneration, exceptional opportunity for right man; state experience, salary expected in first letter. Confidential. Address Y, box 297, TIMES OFFICE.

WANTED—MAN WISHING TO STAY IN CALIfornia, who has selling ability, can interest capital, in clean profitable business; one who is ambitious can make big money by carrying himself for sixty days. Address X, box 49, TIMES OFFICE.

WANTED—SALESMEN OF GOOD ADDRESS, ability and experience, who will make permanent connection calling on shoe, drug and grocery trade. Interview, 336 CITIZENS' NATIONAL BANK BLDG.

WANTED — SALESMAN AND COLLECTOR, BY large concern; permanent position, salary, commission; advancement. Must live in Pasadena. State age and previous occupation. Box 165, TIMES, Pasadena.

WANTED—EFFICIENT REAL ESTATE SALESman with car to work your way. I'll furnish all clients you can handle. Reply confidential. Address M, box 453, TIMES BRANCH OFFICE.

WANTED—EXPERIENCED REAL ESTATE SOLIcitor; good position to right party. Salary. Call 920 MERCHANTS NATIONAL BANK BLDG.

WANTED—GOOD STOCK SALESMAN; FINANCIAL proposition; a live one; excellent territory. 920 MERCHANTS NATIONAL BANK BLDG.

WANTED—AGENTS, SOMETHING NEW, GOOD seller, 100 per cent. commission. ROOM 214, 207 S. Broadway.

WANTED—SUBSCRIPTION SOLICITORS ON THE highest grade subscription proted. Call 399 WILCOX BLDG., 212 S. Spring.

WANTED—SALESMEN CAN YOU SELL AN AUTOmatic clothes washer for $5, with $2 commission? After 4 p.m. 1202 SAN PEDRO.

Trades.

WANTED—

AUTOMOBILE MECHANICS

TO WORK ON

COMMERCIAL AUTO BODIES.

PORTER-BROWN AUTO BODY CO.,

1807 E. 7TH ST.

PHONE 64697.

WANTED—

FIRST-CLASS
AUTOMOBILE WASHER.

AL. G. FAULKNER CO.,
1635 S. FIGUEROA.

WANTED—

WOOD WORKERS

ON COMMERCIAL AUTO BODIES.

PORTER-BROWN AUTO BODY CO.,

1807 E. 7TH ST.

PHONE 64697.

WANTED—

AUTOMOBILE WASHER.
NIGHT WORK.
APPLY
L. A. GAS AND ELECTRIC CORP.
645 S. HILL.
ROOM 2.

WANTED—MACHINISTS WANTED. ENGINE LATHE HANDS, PORTER, SCREW MACHINE, STEINLEE AND J. & L. OPERATORS, PLANERMEN, FLOOR AND BENCH HANDS, RADIAL DRILL OPERATORS. GOOD WAGES. IDEAL CONDITIONS. WRITE OR APPLY TO SHOP SUPERINTENDENT. FEDERAL TELEGRAPH CO., PALO ALTO, CAL.

WANTED—TWENTY CARPENTERS AND MILLWRIGHTS FOR MAINTENANCE WORK IN INDUSTRIAL PLANT, AFTER APRIL 1. STEADY EMPLOYMENT, $8 PER DAY. ADDRESS Z, BOX 130, TIMES OFFICE.

WANTED—EXPERT AUTO ELECTRICIAN, A1 man; no other need apply. HOLLYWOOD AUTO ELECTRIC, 6208 Hollywood blvd.

WANTED—ARCHITECTURAL DRAFTSMEN IN big demand, you can qualify in short time at small expense in your spare time. Large class just starting. Phone or write for free catalogue. INTERNATIONAL CORRESPONDENCE SCHOOLS, 220 Hess Bldg., 7th and Broadway. Phone 62706.

WANTED — GOOD FORM CARPENTERS. APPLY 118 N. BROADWAY, rear of Times Bldg.

WANTED—A1 FINISHING FOREMAN, FOR FINishing dept., must be capable of taking full charge of the department, best of wages to good man. Apply employment dept., RAW THORNE FURNITURE FACTORY, 1200 E. 8th.

WANTED—YOUNG MAN MECHANICALLY IN clined, for repair work, must be able to drive car, steady employment, good opening for hustler. Address N, box 580, TIMES BRANCH OFFICE.

WANTED—CABINET MAKERS, FINISHERS AND store builders. Best wages. If you want to work overtime, time and ½ is paid. BETTER LOOK THIS UP. Call at N. E. corner MACY AND ALAMEDA STS., upstairs, or 75154.

WANTED—SHEET METAL WORKER.
STEADY WORK.
JABIN McCUDDEN CO.,
PHONE 99, SANTA ANA.

WANTED—POLISHER AND REFINISHER WHO has worked for retail furniture stores; painters and factory men need not apply. OVERELL'S, Seventh and Main sts.

WANTED—PRINTER. ALL-AROUND MAN FOR country office, steady if reliable and competent for one-man shop. Write Arizona State Times, WICKENBURG, ARIZ.

WANTED—AUTOMOBILE MECHANIC. WANT first-class man; have steady work, good wages. Call at once at 1040 S. MAIN ST., ready to go to work.

WANTED—3 FIRST-CLASS PAINTERS, CALL AT the job close to Adams and Hoover. Phone 21081.

WANTED—FIRST-CLASS TAILOR ON COATS, APply GEORGE A. MAREK CO., 612 Lissner Bldg.

WANTED—FIRST-CLASS POLISHER AND FINisher, very good salary. Apply at once. MR. HARRIS, Wiler B. Allen Co., 416 S. Broadway.

WANTED — AUTO REPAIR MAN, MUST BE thorough mechanic. VIM MOTOR TRUCK CO., 1114 S. Olive st.

WANTED—A FIRST-CLASS COAT MAKER, HIGHest salary paid. 614 TITLE GUARANTEE BLDG.

WANTED—CYLINDER PRESS FEEDER. ANGELUS PRINTING CO., 613 S. Grand ave.

WANTED—HELP— Male.

Trades.

WANTED—

BRICKLAYERS,

100,

APPLY

ASCOT PARK.

RUNKIN-CONKEY

CONSTRUCTION CO.

WANTED—

STENOGRAPHER.

BIG CREEK.

1—STENOGRAPHER—$125.
2—PAY ROLL CLERKS—$110.
1—COMPTOMETER OPERATOR—$120-$135.
1—BOOK-KEEPER—ARRANGE.

BOARD 75c—FARE ADVANCED.
REFUNDED AFTER 90 DAYS.

SOUTHERN CALIFORNIA EDISON CO.,
257 E. THIRD ST. O. E. HERMAN.

WANTED—

FIRST-CLASS CARPENTERS.

APPLY EMPLOYMENT OFFICE,

SOUTHWESTERN SHIPBUILDING CO.,

EAST SAN PEDRO.

WANTED—

LICENSED STEAM CRANE OPERATORS.

APPLY EMPLOYMENT OFFICE,

SOUTHWESTERN SHIPBUILDING CO.,

EAST SAN PEDRO.

WANTED — WASH MAN, ALSO WASH ROOM helper. Apply EXCELSIOR LAUNDRY, 424 S. LOS ANGELES ST.

WANTED — MACHINIST, FAMILIAR WITH lathe, milling machine and bench work; only experienced men need apply. Call Saturday before 10 o'clock. SPLITDORF ELECTRIC CO., 1215 S. Hope.

WANTED—GLAZIER, HAND SAW AND SHAPER man, sash stiker man, handy man with mechanists' tools, also drum sander man. 619 S. FERNANDO BLDG., 4th and Main. (No charge.)

WANTED—LATHERS, 25 FIRST-CLASS WANTED $5.50 per thousand; steady work, also metal wire lath; $6 per square lath. VERMONT 2424 FRANK RAIH, 1811 W. 42nd st.

WANTED—FIRST-CLASS MECHANIC, MUST BE married, with car to work your way. I'll furnish all clients you can handle. Reply confidential. Address M, box 453, TIMES BRANCH OFFICE.

WANTED—EXPERIENCED REAL ESTATE SOLIcitor; good position to right party. Salary. Call 920 MERCHANTS NATIONAL BANK BLDG.

WANTED—GOOD STOCK SALESMAN; FINANCIAL proposition; a live one; excellent territory. 920 MERCHANTS NATIONAL BANK BLDG.

WANTED—AGENTS, SOMETHING NEW, GOOD seller, 100 per cent. commission. ROOM 214, 207 S. Broadway.

WANTED—SUBSCRIPTION SOLICITORS ON THE highest grade subscription proted. Call 399 WILCOX BLDG., 212 S. Spring.

WANTED—SALESMEN CAN YOU SELL AN AUTOmatic clothes washer for $5, with $2 commission? After 4 p.m. 1202 SAN PEDRO.

Trades.

WANTED—

AUTOMOBILE MECHANICS

TO WORK ON

COMMERCIAL AUTO BODIES.

PORTER-BROWN AUTO BODY CO.,

1807 E. 7TH ST.

PHONE 64697.

WANTED—

FIRST-CLASS
AUTOMOBILE WASHER.

AL. G. FAULKNER CO.,
1635 S. FIGUEROA.

WANTED—

WOOD WORKERS

ON COMMERCIAL AUTO BODIES.

PORTER-BROWN AUTO BODY CO.,

1807 E. 7TH ST.

PHONE 64697.

WANTED—

AUTOMOBILE WASHER.
NIGHT WORK.
APPLY
L. A. GAS AND ELECTRIC CORP.
645 S. HILL.
ROOM 2.

WANTED—MACHINISTS WANTED. ENGINE LATHE HANDS, PORTER, SCREW MACHINE, STEINLEE AND J. & L. OPERATORS, PLANERMEN, FLOOR AND BENCH HANDS, RADIAL DRILL OPERATORS. GOOD WAGES. IDEAL CONDITIONS. WRITE OR APPLY TO SHOP SUPERINTENDENT. FEDERAL TELEGRAPH CO., PALO ALTO, CAL.

WANTED—TWENTY CARPENTERS AND MILLWRIGHTS FOR MAINTENANCE WORK IN INDUSTRIAL PLANT, AFTER APRIL 1. STEADY EMPLOYMENT, $8 PER DAY. ADDRESS Z, BOX 130, TIMES OFFICE.

WANTED—EXPERT AUTO ELECTRICIAN, A1 man; no other need apply. HOLLYWOOD AUTO ELECTRIC, 6208 Hollywood blvd.

WANTED—ARCHITECTURAL DRAFTSMEN IN big demand, you can qualify in short time at small expense in your spare time. Large class just starting. Phone or write for free catalogue. INTERNATIONAL CORRESPONDENCE SCHOOLS, 220 Hess Bldg., 7th and Broadway. Phone 62706.

WANTED — GOOD FORM CARPENTERS. APPLY 118 N. BROADWAY, rear of Times Bldg.

WANTED—A1 FINISHING FOREMAN, FOR FINishing dept., must be capable of taking full charge of the department, best of wages to good man. Apply employment dept., RAW THORNE FURNITURE FACTORY, 1200 E. 8th.

WANTED—YOUNG MAN MECHANICALLY INclined, for repair work, must be able to drive car, steady employment, good opening for hustler. Address N, box 580, TIMES BRANCH OFFICE.

WANTED—CABINET MAKERS, FINISHERS AND store builders. Best wages. If you want to work overtime, time and ½ is paid. BETTER LOOK THIS UP. Call at N. E. corner MACY AND ALAMEDA STS., upstairs, or 75154.

WANTED—SHEET METAL WORKER.
STEADY WORK.
JABIN McCUDDEN CO.,
PHONE 99, SANTA ANA.

WANTED—POLISHER AND REFINISHER WHO has worked for retail furniture stores; painters and factory men need not apply. OVERELL'S, Seventh and Main sts.

WANTED—PRINTER. ALL-AROUND MAN FOR country office, steady if reliable and competent for one-man shop. Write Arizona State Times, WICKENBURG, ARIZ.

WANTED—AUTOMOBILE MECHANIC. WANT first-class man; have steady work, good wages. Call at once at 1040 S. MAIN ST., ready to go to work.

WANTED—3 FIRST-CLASS PAINTERS, CALL AT the job close to Adams and Hoover. Phone 21081.

WANTED—FIRST-CLASS TAILOR ON COATS, APply GEORGE A. MAREK CO., 612 Lissner Bldg.

WANTED—FIRST-CLASS POLISHER AND FINisher, very good salary. Apply at once. MR. HARRIS, Wiler B. Allen Co., 416 S. Broadway.

WANTED — AUTO REPAIR MAN, MUST BE thorough mechanic. VIM MOTOR TRUCK CO., 1114 S. Olive st.

WANTED—A FIRST-CLASS COAT MAKER, HIGHest salary paid. 614 TITLE GUARANTEE BLDG.

WANTED—CYLINDER PRESS FEEDER. ANGELUS PRINTING CO., 613 S. Grand ave.

WANTED—HELP— Female.

Miscellaneous.

WANTED — EXPERIENCED GIRL FOR SODA fountain and lunch room. Call CLARKE'S SWEET SHOP, 2001 W. Seventh st.

WANTED—HELP— Female.

Miscellaneous.

WANTED—

V A C A T I O N S .

YOUNG WOMEN WANTED.

Due to the constantly increasing requirements of the service, together with the necessity at this time for additional operators, on account of the longer vacations to be granted during the coming season, permanent positions are now open in the operating department.

A good salary is paid from the start, with regular and frequent increases and excellent opportunities for promotion to higher salaried positions; previous experience is not required.

Our employment supervisor will gladly explain the many other advantages of telephone operating as a vocation for young women.

APPLY

1320 SOUTH HOPE ST. Take Pico car to Hope, walk one-half block south.

SOUTHERN CALIFORNIA TELEPHONE CO.

WANTED—

Girls to make cloth buttons.

also experienced hemstitching operators.

ELITE BUTTON CO.,

608 Title Guarantee Bldg.

WANTED—WOMAN OF UNQUESTIONED CULture and refinement, 25 to 40 years old, high school or college education, and unincumbered by high-class traveling bag; fine paying salary and railroad fare from start; preference given one who thoroughly understands the business world experience unnecessary; no investment required. Call after 10 a.m. MR. COMPTON & CO., 510 American Bank Bldg., corner Second and Spring sts.

WANTED—HUMMEL BROTHERS (AGENCY) commercial dept., 334 Higgins Bldg. STENOGRAPHER AND CLERK for manager of large insurance company. Excellent chance for advancement, start $65.

CLERK, downtown, $65.

TYPIST, Insurance Co., $75.

CASHIER, Restaurant, Main st. and 6th, $75.

WANTED—COOK, MINING CAMP, ARIZ. 12 MEN $100 month, call early. Cook, oil camp, $75. Cook, Club, city, 18 people, $70, up. Practical nurse, Hotel, $60. Second cook, maid, $100. Many others. Call early.

SWEDISH AND AMERICAN EMPL. AGENCY, 1015½ South Broadway.

WANTED—BRIGHT YOUNG LADY ABOUT 16 TO learn on men's vests; paid while learning; good opportunity. 223 W. 2ND, room 233, corner 2nd and Broadway.

WANTED—GIRLS AND WOMEN FOR OFFICES, stores, confectioneries, factories, hotels, private homes, cafeterias; also other positions. L. A. EMP. AGENCY, 120 W. Second st.

WANTED—COME AND LEARN NOW AND I WILL secure you a position as a MILLINERY MAKER or TRIMMER this SPRING. (See Inst. adv.) COURSE, $5. EDITH MAY, BRACK SHOPS.

WANTED—LADY TO ASSIST REFINED HOME evenings, exchange for room, board and free scholarship, stenography, book-keeping. 356 WILCOX BLDG.

WANTED—CHILDREN, AGES 3 TO 7, CLASS IN fancy dancing; Thurs. 3:00; older children, sat., 10:30, $2 mo. ABBOTT SCHOOL, 845 S. Figueroa, 2d floor. Bdwy. (See Inst. Course.)

WANTED—WOMEN VAUDEVILLE PERFORMERS for auto road show, good amateurs considered. Call 9 to 11 a.m., 1920 S. FIGUEROA. Phone West 1948.

WANTED—GIRLS TO WORK IN PAPER BOX FACtory, experienced also inexperienced. RENSHAW, JONES & SUTTON CO., 1201 S. San Pedro st.

WANTED—LADY CHECKER AND CAFE BOOKkeeper; National Cash Register system. Must have had experience. Address N, box 424, 2nd BRANCH OFFICE.

WANTED—EXPERIENCED CLERK FOR DAIRY products store. Apply office HOOVER MARKET, 7th and Grand. 10 a.m. Wednesday.

WANTED—OPPORTUNITIES GIVEN EDUCATED young women to earn tuition. CALIFORNIA BROWNSBERGER COM. COLLEGE, 625 S. Hope st.

WANTED — LEARN HAIRDRESSING, MARCEL waving, hair mfg. LEADER COLLEGE, Est. 12 years. 228 Mercantile place. (See Inst. ad.)

WANTED—HAIRDRESSER, FLORENTINE HAIRDRESSING COLLEGE, 227 Mercantile. Phone 51837, mornings for particulars.

WANTED—OFFICE ASSISTANT, EXCHANGE FOR free tuition, shorthand, stenography, book-keeping. 356 WILCOX BLDG.

WANTED—4 GIRLS FOR MANGLE WORK IN laundry, RAYMOND HOTEL, Pasadena; experience unnecessary, wages include room and board.

WANTED—YOUNG LADY WHO PREFERS SPOKEN drama to pictures, must be refined, ambitious, salary necessary to ability. PICO 1395.

WANTED—GIRLS FOR SEWING, OPPORTUNITY for advancement. Experience unnecessary. STRADLEY'S RUG SERVICE, 207 S. Western ave.

WANTED—GIRLS, LEARN HAIRDRESSING, SUMmer rates. Positions guaranteed. MacDONALD'S H. D. COLLEGE, 204 Mercantile pl. (See Inst. ad.)

WANTED — APPRENTICE GIRLS TO LEARN bindery trade, BAUMGARDT PUBLISHING CO., 1300 E. First.

WANTED—SIX GIRLS TO FRAME AND PRESS curtains, good wages, MODERN CURTAIN CLEANING CO., 1808-10 W. Washington st.

WANTED—SOME ONE TO MAKE A FEW GOOD pies and doughnuts daily. Address Y, box 90, TIMES OFFICE.

WANTED—BEGINNER TO ASSIST IN NOVELTY work, inquire H. H. TAMMEN CO., 112 E. Seventh.

WANTED—WOMAN TO CARE FOR INVALID child, Call Sunday, 3642 PERCY ST. Take Stephenson ave. car.

WANTED—BAKERY SALESLADY AND CASHIER for lunch room, 420 E. 5TH ST. Call bet. 6 a.m. and 2 p.m.

WANTED—YOUNG WOMEN TO LEARN BOLLOCK machine cooking while learning. Call 1 to 3 p.m., 3229 CENTRAL AVE.

WANTED—LADY FOR DANCING ACADEMY, TO take tickets and instruct. Apply T. HERZOG, Saturday 1 p.m., 537½ S. Main st.

WANTED — FOR OPTIC THEATER, CASHIER; door girls. 533 S. MAIN.

WANTED—WOMEN TO CIRCULATE PETITIONS, good pay. 227 MERCHANTS TRUST BLDG.

WANTED—WOMEN FOR JANITRESS WORK, OF. fice building. Apply room 200, 456 S. SPRING.

WANTED—OPERATORS ON COLLAR BANDS. APply 309 TITLE GUARANTEE BLDG.

WANTED—TEACHERS, ROCKY MT. TEACHERS AGENCY, Chamber of Commerce. 12809.

Store and Office.

WANTED—GIRL FOR BILLING AND ASSISTING in office; one having supply exp. preferred. Answer, giving references and salary expected. Address A, box 12, TIMES OFFICE.

WANTED—YOUNG LADY TO ASSIST IN OFFICE, applicant must have knowledge of stenography; apply in own handwriting, stating salary expected. Address R, box 18, TIMES OFFICE.

WANTED—YOUNG GIRL WHO LIVES AT HOME, one quick and accurate at figures; some knowledge of elementary book-keeping required. NEW METHOD LAUNDRY, 401 E. Sixth st.

WANTED—GENERAL CLERK TO ASSIST BOOKkeeper in ladies' garment factory. No experience necessary. High school graduate preferred. J. MARCUS, 724 S. Los Angeles st.

WANTED—CANDY SALES GIRL. ALSO PARLOR fountain girl, lunch room. Call CLARKE'S SWEET SHOP, 2001 W. Seventh st.

WANTED—HELP— Female.

Miscellaneous.

WANTED—

Stenographer to take dictation for advertising copy, and work on mailing list. Experience unnecessary. Apply early today,

PARIS CLOAK AND SUIT HOUSE.

620 S. Broadway.

WANTED—

EXPERIENCED SALESWOMAN,

FOR DRAPERY DEPARTMENT,

ONE WHO UNDERSTANDS TABRAGE.

J. M. HALE CO.,

341 S. BROADWAY.

WANTED—

Thoroughly Experienced

Saleswoman

For Neckwear Section.

Apply Immediately—Superintendent.

COULTER'S, 7th and Olive.

WANTED—

Lady of nice personality for light duties in pleasant office. Small remuneration and tuition in secretarial school. One who can do some typing preferred, but not essential. Lady can shortly work into good position here. Apply MRS. VETTER, 709 I. W. Hellman Bldg., 124 W. 4th st.

WANTED—SWITCHBOARD OPERATOR, TYPIST, also young lady for filing invoices and for miscellaneous typing. Moderate salary to start, with good chance for advancement if capable and willing to learn. See MR. RYMER Friday from 12-1 or Saturday from 4-5 p.m., at 626 S. Spring st., room 411.

WANTED—COMPETENT PERSON FOR NORTHern Arizona, to operate Elliott-Fisher bookkeeping machine; $125 per month to start; more if stenographer. Fare refunded if position held six months. PHONE 51552.

WANTED—CAPABLE STENOGRAPHER, $60 TO start, excellent chance for advancement. Call NATIONAL BOND CO., 408 Homer Laughlin Bldg.

WANTED—YOUNG LADY CASHIER, MUST DO some billing on typewriter, be quick and accurate at figures; state experience. Los Angeles Times box 164, TIMES OFFICE, Pasadena.

WANTED—GIRL FOR GENERAL HOUSEWORK and cooking, one lady only, 3 in family; $20 per week. Go home nights. Call 1 to 3 p.m. 5609S2.

WANTED—ELDERLY LADY TO ASSIST WITH light housework, mother's helper. Good home; small wages. 4507 W. 18TH ST. 75804.

WANTED—WOMAN FOR GENERAL HOUSEWORK; can also do sewing well. Call M. PARKER & SON, 256 S. Los Angeles st.

WANTED—YOUNG LADY SOME EXPERIENCE in stenography and book-keeping; 3 hours' work each day. Good pay. 514 E. 9TH ST.

WANTED—BRIGHT YOUNG GIRL, OFFICE AS sistant; must be accurate and good penman. Apply 623 S. GRAND AVE.

WANTED — STENOGRAPHER, MUST BE QUICK, general office work and relieve cashier hours. VANDERGRIFT, 740 I. Hellman Bldg.

WANTED — SODA FOUNTAIN GIRLS, PERMAnent position. THE METROPOLITAN, 649 S. Broadway.

WANTED—CASHIER, ONE WHO IS WILLING TO work Sundays. CHATTERTON SYSTEM OF BAKERIES, 606 S. Hill st.

WANTED — EXPERIENCED GROCERY CLERK. Phone 55569, 7 to 8 p.m. OCCIDENTAL GROCERY.

WANTED—YOUNG LADY WITH AUTOMOBILE business experience. Address TS, box 440, TIMES BRANCH OFFICE.

WANTED—YOUNG LADY FOR OFFICE WORK, some typewriting, no night work. $13.50 to start. RIVERVIEW LAUNDRY.

WANTED—THOROUGHLY EXPERIENCED SALESlady for bakery. 500 N. HILL.

WANTED—EXPERIENCED ALTERATION WOMan. VOGUE COMPANY, Broadway at Eighth.

WANTED—GIRL FOR DENTAL OFFICE. 317 CONSOLIDATED REALTY BLDG.

Saleswomen and Solicitors.

WANTED—SALES LADY FOR FLOOR—EXPERIenced in washing machines, vacuum cleaners, sewing machines and all household electrical appliances. DOMESTIC ELECTRIC APPLIANCE CO., 715 W. 7th st.

WANTED—BAKERY SALESLADIES TO WORK the hours of 12 p.m. to 8 p.m. and 2 p.m. to 10 p.m. CHATTERTON SYSTEM OF BAKERIES, 606 S. Hill.

WANTED—SALESLADY TO TAKE POSITION IN wall paper store. Splendid opportunity to learn decorating and for advancement. Address O, box 204, TIMES BRANCH OFFICE.

WANTED—SALESLADIES TO WORK UP TO 9 and 10 p.m. CHATTERTON SYSTEM OF BAKERIES, 606 S. Hill st.

WANTED — EXPERIENCED SALESLADIES ON high class garments. Apply immediately to THE NADIA MAID SHOP, 719 S. Broadway.

WANTED—LADY CONCESSIONAIRE, $30 WEEK. BOOTH 89, Venice Pier. A. L. Willett.

Trades.

WANTED—AT ONCE,
DRAPERY MAKERS,
Drapery makers with experience on high-class work can secure congenial employment at good wages with us.
We are making draperies for some of the finest homes in Los Angeles, Hollywood and Pasadena, so we must have experienced people.
We cannot use others.
Apply Drapery Dept., Manager.
PASADENA FURNITURE CO.,
85 N. Raymond ave., Phone Colo. 8200.
Pasadena, Cal.

WANTED — OPERATORS, EXPERIENCED ON SINGLE-NEEDLE POWER MACHINES, TO MAKE MIDDIES AND KHAKI CLOTHING. A NEW BONUS HAS JUST GONE INTO EFFECT WHICH WILL PAY YOU TO INVESTIGATE. STEADY WORK AND PLEASANT SURROUNDINGS. APPLY

MYERS MANUFACTURING CO.,

228 S. LOS ANGELES ST.

ROOM NO. 1.

WANTED—RETOUCHERS, PRINTERS. GOLDWYN STUDIO. Call WEST 6780, department of Still Photography.

WANTED—

ONE MARKER AND SORTER, 1 TO LEARN; 1 TO PIN ROUGH DRY, 1 TO SORT FLAT WORK, 1 TO LEARN.

NEW METHOD LAUNDRY,
401 E. SIXTH ST.

WANTED—EXPERIENCED 2-NEEDLE MACHINE OPERATORS ON MEN'S SHIRTS; STEADY WORK; GOOD PAY. APPLY
P. A. NEWMARK & CO.
308 S. LOS ANGELES ST.

WANTED—LADIES TO IRON MEN'S SHIRTS WEEKLY SALARY PAID STEADY WORK.
P. A. NEWMARK & CO.
308 S. LOS ANGELES ST.

WANTED—EXPERIENCED OPERATORS ON LADIES' SILK UNDERWEAR AND NECKWEAR, SINGLE AND 2-NEEDLE MACHINES. MINIMUM WAGE $15. 44-HOUR WEEK.
STYLPLUS MFG. CO., 741 WALL ST.

WANTED—DRESSMAKER. FIRST-CLASS, WHO can operate on power machine; best opportunity offered to one with knowledge of designing and sample making. Apply 114 S. SPRING ST., Room 4.

WANTED—AN EXPERIENCED DRESSMAKER FOR an established business, references required. Apply 670 W. WASHINGTON ST., or call West 2908.

WANTED—EXPERIENCED MARKER AND DIStributer. AMERICAN LAUNDRY, corner 11th and Los Angeles sts.

WANTED—EXPERIENCED MILLINERY MAKERS, good PAY. APPLY M. SCHAUMER & SONS, 254 S. BROADWAY, ROOM 203.

WANTED—ALSO AROUND EXPERIENCED SEAMStress. Must be quick. Call 1724 W. SANTA BARBARA.

WANTED — EXPERIENCED BUTTON MAKERS; also young girls to learn. Call DAVIS BUTTON CO., 542 S. Broadway.

WANTED—HELP— Female.

Store and Office.

WANTED—

Stenographer

BIG CREEK.

1—STENOGRAPHER—$125.
2—PAY ROLL CLERKS—$110.
1—COMPTOMETER OPERATOR—$120-$135.
1—BOOK-KEEPER—ARRANGE.

BOARD 75c—FARE ADVANCED.
REFUNDED AFTER 90 DAYS.

SOUTHERN CALIFORNIA EDISON CO.,
257 E. THIRD ST. O. E. HERMAN.

WANTED—

Lady of nice personality for light duties in pleasant office. Small remuneration and tuition in secretarial school. One who can do some typing preferred, but not essential. Lady can shortly work into good position here. Apply MRS. VETTER, 709 I. W. Hellman Bldg., 124 W. 4th st.

WANTED—SWITCHBOARD OPERATOR, TYPIST, also young lady for filing invoices and for miscellaneous typing. Moderate salary to start, with good chance for advancement if capable and willing to learn. See MR. RYMER Friday from 12-1 or Saturday from 4-5 p.m., at 626 S. Spring st., room 411.

WANTED—COMPETENT PERSON FOR NORTHern Arizona, to operate Elliott-Fisher bookkeeping machine; $125 per month to start; more if stenographer. Fare refunded if position held six months. PHONE 51552.

WANTED—CAPABLE STENOGRAPHER, $60 TO start, excellent chance for advancement. Call NATIONAL BOND CO., 408 Homer Laughlin Bldg.

WANTED—YOUNG LADY CASHIER, MUST DO some billing on typewriter, be quick and accurate at figures; state experience. Los Angeles Times box 164, TIMES OFFICE, Pasadena.

WANTED—GIRL FOR GENERAL HOUSEWORK and cooking, one lady only, 3 in family; $20 per week. Go home nights. Call 1 to 3 p.m. 5609S2.

WANTED—ELDERLY LADY TO ASSIST WITH light housework, mother's helper. Good home; small wages. 4507 W. 18TH ST. 75804.

WANTED—WOMAN FOR GENERAL HOUSEWORK; can also do sewing well. Call M. PARKER & SON, 256 S. Los Angeles st.

WANTED—MAID FOR GENERAL HOUSE WORK, $30 IN MRS. GOOD WAGES. 3815 INGRAHAM, PHONE 58656.

WANTED—GIRL FOR GENERAL HOUSEWORK, salary $20 a month; laundry sent out. Call 1054 W. 37TH ST.

WANTED—WOMAN TO DO LIGHT HOUSEWORK. Good pay for good woman. Phone 5532. RESIDENCE, DYKE WORKS, Redondo Beach, Cal.

WANTED—GIRL FOR HOUSEWORK AND GENeral housework. No washing or ironing. Good wages. WILSHIRE 1023. 749 S. Kingsley drive.

WANTED—GOOD, CLEAN, COMPETENT WOMAN to cook; good wages. Apply 204 S. WESTLAKE AVE.

WANTED—GIRL FOR GENERAL HOUSEWORK in family of three, must be good cook. Go home nights. 58527.

WANTED—WOMAN OR SCHOOL GIRL TO HELP in housework from 4:30-8 p.m., $15 a month and car. 1044 S. ALVARADO.

WANTED — GIRL FOR GENERAL HOUSEWORK; must be good cook and efficient; best wages for right person. PHONE 56205.

WANTED—REFINED WOMAN FOR GENERAL housework; 3 adults; 8 rooms; good home. 567294.

WANTED—ASSISTANT MATRON AT WOMAN'S DAY NURSERY, 1873 E. 18th st. Phone NO. 4815-J.

WANTED—WOMAN FOR COOKING AND GENERAL housework, good wages. Good home. Call and see 2647 W. SALEM AVE.

WANTED—COMPETENT GIRL FOR GENERAL housework, must be good cook. 517 S. WILTON P. Wilshire 1546.

WANTED—ONE GIRL TO DO COOKING AND downstairs work. Phone 75527 mornings between 8 and 10.

WANTED—WOMAN TO ASSIST WITH LIGHT housework, good home, $20. No cooking. Phone WIL. 2630 or 523 Heliotrope drive.

WANTED—YOUNG GIRL TO CARE FOR CHILD 3 years old, from 9 a.m. to 6 p.m. Phone WIL. 6173.

WANTED—MAID FOR GENERAL HOUSEWORK. Two in family. No laundry. Good wages. 1445 FAIRFAX. 770521.

WANTED—CAPABLE WOMAN, WHITE OR COLored, with references, for general housework. Small family. Wages $40. TEL. 71148.

WANTED—HOUSEKEEPER FOR FAMILY OF adults. Apply 942 ELDEN. Phone 583598.

WANTED—JAPANESE GIRL TO ASSIST WITH housework, family of four. 75193.

WANTED — COOK. APPLY 250 S. RAMPART BLVD.

WANTED—MAID FOR GENERAL HOUSEWORK; 3 adults in family. 856192.

WANTED—GIRL FOR GENERAL HOUSEWORK. Call 35627.

WANTED — SECOND MAID, PASADENA, GOOD wages. Phone FAIR OAKS 1439.

WANTED—GIRL TO WAIT ON TABLE AND DO second work. 857075.

WANTED — COMPETENT MAID FOR DOWNstairs work and cooking. Wages $30. PH. 74096.

WANTED—COMPETENT COOK, GARVANZA 492.

Hotel, Restaurant, Club.

WANTED—WOMEN TO WASH DISHES IN DIET Kitchen, care of kitchen generally, 7-day work, some lavatory work, $40, meals, home, nights; hours 9:30 a.m., 8 hours. Woman to clean private baths and lavatories, $45 week; bathe lights. 1414 S. HOPE ST. California Hospital.

WANTED—2 WAITRESSES, WAGES $50, ROOM and board. Apply this a.m. HOTEL ALVARADO, cor. 9th and Alvarado sts.

WANTED—4 PLAIN IRONERS IN LAUNDRY AT RAYMOND HOTEL, Pasadena. Wages including room and board, car fare paid. 3 Sundays if not employed.

WANTED—COLORED MAIDS FOR HOTEL WORK and dishwashing. Apply to Housekeeper, HUNTINGTON APARTMENTS, 2701 Wilshire Blvd.

WANTED—A STYLISH MIDDLE AGED LADY to room for a woman experienced in general housework. Call at the MARY LOUISE, 12th floor, Broadway.

WANTED — STRONG WOMAN TO MAKE BEDS, clean rooms and halls, $60 monthly and room. ARIZONA HOTEL, Windward ave., Venice.

WANTED — TWO STEADY WAITRESSES FOR STRATFORD INN, Del Mar. Fine trade, good compensation.

WANTED—GIRL FOR RAILWAY LUNCH AND bakery, $60 a month. Address X, box 165, TIMES OFFICE.

WANTED — NEAT, EXPERIENCED WAITRESS, also plain hotel, 730 GARLAND AVE. Main 8784.

WANTED—WAITRESS, ALSO LUNCH GIRL; PERmanent. WEST'S LUNCH ROOM, 225 Mercantile Place.

WANTED—WAITRESS, EXPERIENCE UNNECESsary. Apply ARCADE LUNCH AND BAKERY, 836 E. 61st.

WANTED—WAITRESS, GOOD WAGES DAY OFF. Inquire 1800 W. SEVENTH ST. West 175. Wesley Terrace Hotel.

WANTED—AT LAKEVIEW HOTEL, AN EXPERienced waitress, good wages. Room and board and one day off. 51090, 2213 W. SIXTH ST.

WANTED — GIRL IN INSTITUTION, 140 PEOPLE, wages $65, room, board and laundry.

WANTED—CHAMBERMAIDS. CALL BEVERLY HILLS HOTEL. 63004.

WANTED—FEMALE COOK FOR SMALL SANITArium. Call 518 MARSH-STRONG BLDG.

WANTED—WAITRESSES. LEIGHTON HOTEL, 2127 W. 6TH ST.

WANTED—WAITRESS, CROWN HOTEL, 667 E. COLORADO, Pasadena.

WANTED—CHAMBERMAID. HOTEL ARGONAUT, 258 E. FIRST.

WANTED—MIDDLE-AGED WAITRESS, STRAIGHT shift. 143 W. 11TH ST.

WANTED — WOMAN DIS

Classified Liners.

WANTED—SITUATIONS—Female.

Miscellaneous.

WANTED—ST WELL-EDUCATED YOUNG LADY, position as companion or secretary to lady; willing to travel. Address M, box 393, TIMES BRANCH OFFICE.

WANTED — LADY OF INTELLIGENCE WILL take charge invalid, convalescent, chaperon, companion, nurse girl, or some one lonely. WEST 6712.

WANTED — EXPERIENCED COLORED WOMAN wants day work, sweeping and dusting, or taking care children. Phone BOYLE 1211.

WANTED—SWITCHBOARD OPERATOR DESIRES morning shift, up to 2 p.m. PHONE 7521d.

WANTED—POSITION, MIDDLE-AGED TRAINED nurse; all cases. Room 35, BDWY. 187.

WANTED—POSITION AS PRACTICAL CHILD'S nurse, $18 per week. SOUTH 2570.

Store and Office.

WANTED— Young lady attending business college desires work half day. Must earn tuition and car fare. Phone EDWY. 1175.

WANTED—SITUATION, LADY, 35, WITH PLEAS-ing personality and sales ability and experience in ladies' ready-to-wear, desires position; remarkable salary. Address Y, box 114, TIMES OFFICE.

WANTED—POSITION BY EXPERT STENOGRA-pher, legal, railroad, public stan. experience; bank and publicity work; desire to locate in state in California; salary $25 per week. Address M, box 508, TIMES BRANCH OFFICE.

WANTED—COMPETENT STENOGRAPHER, DE-sires position; experienced in Insurance, Real Estate, Banking. Used to responsibility, effective worker and reasonable. Address N, box 502, TIMES BRANCH OFFICE.

WANTED—EXPERIENCED INTELLIGENT, AT-tractive cashier and sales lady wants part $25 to $30 a week; no evenings nor; Address Y, box 56, TIMES OFFICE.

WANTED—PUBLIC STENOGRAPHER, AND MIL-linery trade; responsible. 322 HOMER LAUGHLIN BUILDING. (Next to Grauman's) Phone 64568.

WANTED—POSITION BY DOUBLE ENTRY BOOK-keeper; country business preferred. GERTRUDE TONER, 73724

WANTED—YOUNG LADY WITH GENERAL OF-fice experience desires light office work. Address N box 373, TIMES BRANCH OFFICE.

WANTED—SITUATION BY EXPERIENCED STE-nographer; local position. $20. Address Y, box 82, TIMES BRANCH OFFICE.

WANTED—FIRST-CLASS STENOGRAPHER, NINE years' experience; desires position; permanent. Address M, box 124, TIMES OFFICE.

WANTED—POSITION BY LADY IN OFFICE OF manufacturing concern or insurance company. Address B, box 187, TIMES BRANCH OFFICE.

Nurses.

WANTED — SITUATION BY TRAINED NURSE, highest references. Children a specialty. PHONE 24[illegible].

WANTED—BY TRAINED NURSE, CARE OF IN-valid or convalescent in home or apt.; can give massage. Doctor references. 517852.

Housekeepers, Domestics, Cooks.

WANTED — SITUATION BY YOUNG WOMAN with little girl four years old as experienced housekeeper; wages $50 a month. Write MRS. E. COMBS, Bell, Cal.

WANTED—JAPANESE GIRL WANTS A SITUA-tion; family only; good wages. 1320 S. WEST LAKE AVE. 22456.

WANTED—SITUATION BY STRONG, RELIABLE girl to do housework and cooking in family of 2, $15 week; home nights; no Sunday. Phone WILSHIRE 2216 After 9 p.m.

WANTED—MANAGING HOUSE-keeper for hotel or apt.-house, experience and references. Address Y, box 114, TIMES OFFICE.

WANTED—COLORED WOMAN WANTS HOUSE-work, cooking and washing; will stay until after child is born. Phone BOYLE 1211.

WANTED—BY EXPERIENCED RELIABLE GIRL, general housework; good home more than wages; no Sundays. Phone 1362 WEST 24TH ST.

WANTED—FIRST CLASS WOMAN COOK WISHES a position in small family; good reference. Address Y, box 114, TIMES OFFICE.

WANTED—COLORED WOMAN WANTS HOUSE-work, cooking and washing; will stay until after child is born. Phone BOYLE 1211.

WANTED—AN ENGLISH LADY WOULD LIKE A position as housekeeper for a retired elderly gentleman. Address Y, box 114, TIMES OFFICE.

WANTED—BY WIDOW WITH SMALL CHILD, position as housekeeper in motherless home, at once. BROADWAY 1261.

Dressmakers and Seamstresses.

WANTED—EXPERIENCED DRESSMAKER DE-sires engagements in private house or exclusive shop; style, remodeling, etc. Main 3703 reasonable price.

WANTED—SEWING BY DAY OR BRING HOME. PHONE 5171808.

WANTED—DRESSMAKING AND REMODELING. 1 W. 57th.

WANTED — HIGH-CLASS DRESSMAKING, RE-modeling, guaranteed. $2.85 day. BDWY. 855.

WANTED—EXPERIENCED DRESSMAKER WANTS 2 more pupils. Phone VERMONT 3829.

Professions and Vocations.

WANTED—TUTOR IN WEALTHY FAMILY BY graduated English woman. (Osteopathic Physician), to care for invalid or child. Address DR. WALLACE, 2030 West 54th st. Milwaukee, Wis.

WANTED—COLLEGE GIRL, OBERLIN GRADUA-ate, desires position as tutor, preferably resident. Best of references. Address Y, box 70, TIMES OFFICE.

Day Work and Laundresses.

WANTED — SITUATION LAUNDRESS. HIGH-grade hand dissimilar finish on shirts and collars; also fine starching and ironing. Special shirt and collar done free first time to new customers. We call and deliver. Leave card or 'phone left and called for at 1430 SUNSET BLVD. Phone Holly 3545. No Sunday work taken.

WANTED—SITUATION BY A NO. 1 COLORED dressmaker and tailor. Go out by day, $3.50. Address 1240 E. Adams st. F. ELLIS.

WANTED—COLORED WOMAN WANTS DAY work, 40 cents an hour. Phone 19425, good cleaner.

WANTED—BY COMPETENT LAUNDRESS AND cook; white. Phone 12309, Main 1060.

WANTED—COLORED WOMAN WANTS DAY'S work. Call SOUTH 2090-M.

WANTED—WASHING BY THE PIECE TO TAKE home; guarantee. SOUTH 4040.

WANTED—BUNDLE WASHING TO BRING HOME. SOUTH 2235.

WANTED—DAY WORK BY EXPERIENCED LAUN-dress and cook. SOUTH 1270.

WANTED—WORK BY THE DAY. PHONE 14068.

WANTED — JAPANESE LAUNDRY WOMAN, wants a position; day work, TEL. 53211.

WANTED—GOOD COLORED LAUNDRESS WISHES work by day. Call after 5 p.m., MAIN 8546.

WANTED—LAUNDRY WORK TO BRING HOME. SOUTH 6732.

WANTED—LAUNDRY TO TAKE HOME. BOYLE 1[illegible].

WANTED—SITUATIONS—Male and Female.

WANTED—JAPANESE COUPLE WISH POSITION in private small family; experienced chauffeur; wife to cook, furnish local reference. FRANK, 621 J. Grand View. Phone 532121.

WANTED—SITUATION BY MAN AND WIFE, IN country or mountains; wife first-class; trained cook; husband chauffeur. Address W, box 1613, TIMES OFFICE.

WANTED—YOUNG COLORED COUPLE, EXPER-ienced in all lines of housework; desire position in private family. Address W, box 116, TIMES OFFICE.

WANTED—YOUNG COLORED COUPLE WISH position; private family as chauffeur, and wife as cook. Address A, box 14, TIMES OFFICE.

WANTED — JAPANESE COMPETENT COUPLE, position as cook and maid in small family. Both have years' experience. EZAKI, 1[illegible].

WANTED—BY COMPETENT YOUNG COUPLE, chauffeur and cook. Phone 12639, MAIN 1060.

WANTED—BY MAN AND WIFE CHEF AND cook. Phone 12639, MAIN 1060.

WANTED—BY MAN AND WIFE, FARMER AND cook. Phone 12639, MAIN 1060.

WANTED—BY MAN AND WIFE, JANITORS, 6 rooms. Phone 12639, MAIN 1060.

WANTED— To Rent.

WANTED—TWO YOUNG LITERARY MEN DE-sire furnished cabin in mountains, vicinity Los Angeles. Reference M, box 421, TIMES BRANCH OFFICE.

Rooms.

WANTED—TO RENT, 2 UNFURNISHED ROOMS with housekeeping privileges, by white, with husband and baby. Address M, box 507 TIMES BRANCH OFFICE.

WANTED—ROOM AND KITCHENETTE NEAR car line; $25 or less. Address Y, box 114, TIMES OFFICE.

Rooms and Board.

WANTED—BOARD AND ROOMS IN COUNTRY BY young couple; employed in city and brother convalescing from operation. Address M, box 434, TIMES BRANCH OFFICE.

WANTED — TEACHER WISHES ROOM AND board near W.-19th st. or Hollywood blvd. car line. Call HOLLY 5295 evenings.

WANTED—A FAMILY TO TAKE SMALL BABY for about a year. Can pay only small fee. Address M, box 508, TIMES BRANCH OFFICE.

WANTED—INTELLIGENCE-SERVICE MAN WANTS room, 2 meals, private family. Address M, box 204, TIMES BRANCH OFFICE.

Houses.

WANTED—TO RENT UNFURNISHED 4 OR 5-room bungalow, with garage, before April 1, vicinity Santa Monica, Blvd. or W. 16th st.; private; reference; must be reasonable. Address Y2, box 356, TIMES BRANCH OFFICE.

WANTED—LITERARY MAN, SINGLE, WANTS small, simply-furnished house in secluded place near Los Angeles. Foothill or canyon preferred. Address W, box 176, TIMES OFFICE.

WANTED—4 OR 5-ROOM FURNISHED MOD-ern bungalow or residence in suburban town. Permanent; can furnish references. MRS. MEEK, West 3878.

WANTED—TO RENT, BY ADULTS, FOUR OR five-room modern bungalow with yard, in or near Los Angeles. Not over $25. Address X, box 56, TIMES OFFICE.

WANTED— To Rent.

Houses.

WANTED—FURNISHED 4 OR 5-ROOM HOUSE, will be permanent and care for place as though it were our own. Call after 4:30 p.m. 603886, Apartment 211.

WANTED — 7 OR 8 ROOM UNFURNISHED house, 4 bedrooms, WIll go east side. 12527, ATKINS.

WANTED—TO RENT BY MARCH 20, 5 OR 6 room unfurnished, and garage; will pay $25 or $30. Call SOUTH 6421.

WANTED—6 OR 7-ROOM UNFURNISHED, BOL-lywood, $50 to $75. P. W. ROWE, 5832 Harold way. Phone 590237.

WANTED—3, 4 OR 5-ROOM FURNISHED HOUSE near Shatto, by couple, by March 18. Address N, box 581, TIMES BRANCH OFFICE.

WANTED—WILSHIRE RENTALS—HOLLYWOOD. Call T. L. SKINNER, Rental Department. 579393. Dietz-Hartwell Co., 6718 Hollywood Blvd.

WANTED—FURNISHED, HOLLYWOOD, 1 LARGE and small room, $30. 597587.

WANTED—FURNISHED 6-ROOM BUNGALOW GA-rage. Permanent. Westlake district. 77141.

WANTED—6-ROOM, NICELY FURNISHED BUN-galow, southwest. Garage. 12527, ATKINS.

WANTED—UNFURNISHED FLAT OR BUNGALOW, good residence section. Two adults. PH. 77818.

Flats and Apartments.

WANTED—5 ROOMS, BUNGALOW OR FLAT. Furnished. Permanent. April 1st. No children. State terms. Address Y, box 112, TIMES OFFICE.

WANTED—TO RENT IN HOLLYWOOD, 3 OR 4 rooms, by adult; 3 in family. 597557. 5612 FOUNTAIN AVE.

WANTED—FURNISHED FLAT OF 3 ROOMS, $25 a month, southwest. VERMONT 7004.

Business Property.

WANTED — SMALL SPACE FOR ORANGEADE stand, downtown MAIN 555, ROOM 14.

Country Property.

WANTED—TO LEASE, 1 OR 2 ACRES WITH 4 or 5-room house, close in, for one year, with privilege of buying same. BRUNER, CHAS. LIBAIRE, 307 S. Market st., Inglewood, or phone 253W.

WANTED TO RENT, A SMALL POULTRY ranch. Box 3225, 336 S. HOPE ST., Los Angeles.

TO LET—ROOMS— Furnished and Unfurnished.

Furnished.

TO LET—FORTY-FIVE MINUTES FROM BROADWAY. Tastefully furnished rooms and apartments. EDMUND HOTEL AND APARTMENTS, Pier ave., Ocean Park.

TO LET—HANDSOMELY FURNISHED BED-chamber, sleeping porch, closets and bath in exclusive mansion, to refined gentleman and wife. $200 monthly. Address N, box 805, TIMES BRANCH OFFICE.

TO LET—TO GENTLEMAN OR MIDDLE-AGED couple, nicely furnished front sunny bedroom, bungalow home, garage space, $10. Splendid car service. 1962 WEST JEFFERSON. Get off at Gramercy Place.

TO LET—PRIVATE ROOM ALL NIGHT, WITH Turkish bath, $1.25; departments for men and women; never closed. SULTAN TURKISH BATHS, 6th and MAIN.

TO LET—NEWLY FURNISHED FRONT DOUBLE sleeping room, suitable for two, three or four people. 1032 INGRAHAM ST. West 7th st. car 8, Hobart, with sleeping porch.

TO LET—WELL FURNISHED BEDROOM, AD-joining bath, to permanent business man. C.S. preferred. $25 per month. 1417 S. NORMANDIE [illegible] Apt. 2.

TO LET — ELEGANTLY FURNISHED LARGE rooms for 2, with housekeeping; meals to 3 beautiful ex. $25. 1328 S. WEST LAKE AVE. 22456.

TO LET—ROOM FOR GENTLEMAN; MODERN home; private family; one block from Hollywood blvd. and one block from Western. 5555 HAROLD WAY. Phone 597318.

TO LET—LARGE FRONT ROOM, CONNECTING BATH; gentleman employed. $10 mo. Call before 9 a.m. or after 4 p.m. South 1777-W. 1473 E. 21ST ST., corner Hooper ave.

TO LET—EXCEPTIONALLY NICE FURNISHED front room in private home. Private bath. Rent. Gentleman preferred. $40. Vacant 5th, day. Garage. Phone 24249. 1238 W. ADAMS.

TO LET—FURNISHED ROOM, PRIVATE HOME, desirable location, all conveniences. Gentleman preferred. $15 a month. 521 E. 52ND ST. South 3802.

TO LET—LARGE SUNNY FRONT ROOM, SUIT-able for 2; also nice single room; gentleman or lady employed. Westlake district. Apply 622 S. BURLINGTON.

TO LET—LARGE FRONT ROOM, PRIVATE FAM-ily home, close to car. Breakfast if desired. Phone GLEN. 1112-W.

TO LET—BRIGHT, WELL-FURNISHED ROOMS, rooming distrct; reasonable. 939 SUNSET BLVD. Broadway 8251.

TO LET—$100, 4 LARGE SUNNY ROOMS, WELL furnished, plenty of room for four people. 1911 W. 23RD ST. Fine district.

TO LET—3-ROOM FLAT, FURNISHED. NO LIN-en or silver. Adults. No pets. Permanent people only. 4236 WOODVILLE AVE.

TO LET—BEAUTIFULLY FURNISHED MODERN lower flat of house, 5 rooms, piano, $75 per month. 1612 FOREMAN ST. 20745.

TO LET—BEAUTIFULLY FURNISHED FLATS with piano and garage, near Grand ave. car and Manual Arts. $100. VERMONT 7025.

TO LET—4 LOVELY ROOMS, NEWLY FURNISH-ed, Frigidaire, furnace, garage, $75. 1[illegible]

TO LET—2 COMPLETELY FURNISHED FLATS, upper and lower. Call 737 S. BERENDO.

Unfurnished.

TO LET—UNFURNISHED. HOUSES—FLATS. APARTMENTS. ANYWHERE—ANY SIZE—ANY PRICE. CITY—Suburbs—Beaches. Hundreds to choose from. COMBINED LIST OF 175 LEADING AGENTS Free—City Maps, Guide Books and Reliable Rental Information—Free. Members L. A. Realty Board. BARKER BROS., 724 S. Broadway. Pico 1840. Main Floor. Automatic 10423.

TO LET — $37.50 MONTH, ATTRACTIVE FUR-nished, 3-room flat, on lease to Oct. 1st. TEL. 22317.

TO LET—DESIRABLE SECOND FLOOR, COSY walking distance; reasonable. 939 SUNSET BLVD. Broadway 8251.

TO LET—$100, 4 LARGE SUNNY ROOMS, WELL furnished, plenty of room for four people. 1911 W. 23RD ST. Fine district.

TO LET—3-ROOM FLAT, FURNISHED. NO LIN-en or silver. Adults. No pets. Permanent people only. 4236 WOODVILLE AVE.

TO LET—BEAUTIFULLY FURNISHED MODERN lower flat of house, 5 rooms, piano, $75 per month. 1612 FOREMAN ST. 20745.

TO LET—BEAUTIFULLY FURNISHED FLATS with piano and garage, near Grand ave. car and Manual Arts. $100. VERMONT 7025.

TO LET—4 LOVELY ROOMS, NEWLY FURNISH-ed, Frigidaire, furnace, garage, $75. 1[illegible]

TO LET—2 COMPLETELY FURNISHED FLATS, upper and lower. Call 737 S. BERENDO.

Unfurnished.

TO LET—UNFURNISHED. HOUSES—FLATS. APARTMENTS. ANYWHERE—ANY SIZE—ANY PRICE. CITY—Suburbs—Beaches. Hundreds to choose from. COMBINED LIST OF 175 LEADING AGENTS Free—City Maps, Guide Books and Reliable Rental Information—Free. Members L. A. Realty Board. BARKER BROS., 724 S. Broadway. Pico 1840. Main Floor. Automatic 10423.

TO LET—SNAP, BARGAIN. Elegant furnished 7-room bungalow, strictly up-to-date, nicely located, double clean corner. Sprinkling system, fine lawn and shrubbery. A real home. Will give 6 months' lease. No small children. $100 per month, close to car line and school. Phone owner, VERMONT 1896 or call 1800 W. 42ND PLACE.

TO LET—APRIL 1ST; ARTISTIC 5-ROOM BUN-galow. Exclusive Wilshire district, sightly location. Double garages; gas furnace; piano. Hood heater, extra built-in bed, gardener furnished. $100 per month, 9-month lease. Adults. Phone for appointment, 114 S. CARONDOLET. Telephone 51381.

TO LET—6 ROOMS FURNISHED. 4 ROOMS FURNISHED. Hollywood, in the center of California. Ready for occupancy in two days. Call Sunday 9 to 1 p.m. MARLBOROUGH GARDEN COURT, 1816 Vista Del Mar. Phone 597487 after Sunday. Phone 56379.

TO LET—5-ROOM MODERN BUNGALOW COM-pletely furnished, including piano, telephone and garage. Rent $45. Adults. Call after 8 a.m., 1235 W. 37TH PL., or phone West 1098.

TO LET—NEW BUNGALOWS IN A COURT, 3 rooms, ladies' dressing-room, bathroom, hard wood floors throughout. Built to please particular people. Unfurnished. No children. Adults. $55 and $75. Call 1497-A MAPLE AVE.

TO LET— South Pasadena. Furnished Houses. All Prices. CHAS. MANN & CO. Phone 351282 AND

TO LET—MOST DESIRABLES COMPLETELY AND splendidly furnished, in beautiful Manor Court, N. Bronson, Hollywood, 4125 month; six months' lease. Immediate possession. Office on premises, phone 597780. 5235 DE LONGPRE AVE.

TO LET—MY 7-ROOM COMPLETELY FURNISH-ed house, 2 baths, sleeping porch, 3 bedrooms, two large bedrooms upstairs; hot and cold water upstairs also. References required. 347 W. 42ND ST. 42605-M.

TO LET—AN ATTRACTIVE BUNGALOW, FUR-nished, 7 rooms with all improvements, garage, $100 per month. 619 [illegible] ST. Phone 24433. Figueroa and Hoover sts. Phone 28433 or your own broker.

TO LET—FURNISHED HOUSE, 3 ROOMS AND bath, modern conveniences, close to car line. Call 924 RAMONA AVE., or Broadway 1295.

TO LET—7-ROOM BUNGALOW, BEAUTIFULLY furnished. Baby grand piano, $125 month. 3 months' rent in advance. References required. 1[illegible]

TO LET—FURNISHED, WILSHIRE DISTRICT; attractive court bungalow, 3 rooms, bath and dressing-room; hot water heat; $35. SHAW PLACE, between 7th and Wilshire, near Hoover.

TO LET—WELL FURNISHED GLENDALE BUN-galow, 7 rooms and sleeping porch. Piano, cut glass and silver. Adults. No pets. Permanent people only. 4236 WOODVILLE AVE.

TO LET—WILL SHARE COMPLETELY FURNISH-ed bungalow with refined young business people; no children. Rent $27 mo. Phone SOUTH 5350.

TO LET—LEAVING CITY, WILL RENT MY BEAUTIFULLY FURNISHED HOME OF 5 ROOMS, 5 BEDROOMS, GARAGE. BEST RESPONSIBLE PEOPLE. 7500 BEST LOCATION.

TO LET—ARTISTICALLY FURNISHED WIL-shire bungalow, sleeping porch and garage. Shown 11 to 5. 128 S. BENTON WAY. 55106. $175 per month lease.

TO LET — FURNISHED 10-ROOM BEAUTIFUL Hollywood home, 4 bedrooms, 2 baths, double garage, large lot. $275 per month, year lease. Phone owner, HOLLY 838, morning or evening.

TO LET—BEAUTIFUL FURNISHED BUNGALOW, 4 beds, large ornamental grounds, $125. Might consider 6 months' lease. 601 S. ADAMS, Glendale. Glendale 807-W.

TO LET—FINELY FURNISHED MODERN BUN-galow of five rooms and large sleeping porch. Splendid location. For particulars and terms, Owner, 59251.

TO LET—6-ROOM WELL-FURNISHED HOUSE, $200 per month. Garage, automatic water, built-in shower, excellent furnace, hardwood floors throughout. Phone for appointment, 250855.

TO LET—FURNISHED 4-ROOM BUNGALOW, good furnishings. Adults only. $52.50 month. With telephone. West 3333. ED. McDERMOTT, 4056 W. 24th st.

TO LET—FURNISHED BUNGALOW IN HOLLY-wood, 6 rooms, 3 bedrooms, 2 baths, every convenience, $125 per month. Phone 509106.

TO LET—½ OF DOUBLE BUNGALOW, NEW, 4 rooms, newly furnished. Adults. 1702 S. BRON-SON. 79448.

TO LET—3-ROOM BEAUTIFUL FURNISHED bungalow; piano, garage. 12527, ATKINS, 828 Security Bldg.

TO LET—$50, NEW AND MODERN BUNGALOW, recently furnished in attractive court. No children or pets. 1515 5TH AVE.

TO LET—FURNISHED BUNGALOW, 7 ROOMS, in West Hollywood. Apply at 1400 GARDNER ST. Call 579038.

TO LET—WILSHIRE—RENTALS—HOLLYWOOD. Call T. L. SKINNER, Rental Department. 579393. Dietz-Hartwell Co., 6718 Hollywood Blvd.

TO LET—FURNISHED 5-ROOM MODERN BUN-galow, garage, $45. End Hooper ave. car line. 1337 E. 51ST ST.

TO LET—7 ROOMS FURNISHED HOUSE. TAKE Brooklyn Ave. through car. 181 BLANCHARD ST. Phone Boyle 3738.

TO LET—6-ROOM BUNGALOW, FURNISHED, $85. No children. 905 W. 52ND ST.

TO LET—7-ROOM CHALET, FURNISHED OR unfurnished. 5127 10TH AVE. Phone 70896, E. SECOND.

TO LET—RUGS TO ORDER. Any size, all colors. Phone The Chenille Save two-thirds by "Factory to You" plan. PHONE ROYAL 2[illegible]

FOR SALE—BEDS AND MATTRESSES. ALL STYLES AND PRICES. 2-0, 3-4, 4-0, 4-6 SPRINGS. 1495 S. MAIN.

FOR SALE—ORIENTAL RUGS. BEFORE YOU DECIDE, SEE US. 208 VAN NUYS BLDG. PHONE 18196.

FOR EXCHANGE—FURNITURE OF 5 ROOMS for automobile. Inquire 647 SO. SAN PEDRO ST. Phone 12411.

FOR SALE—FURNITURE, NEW AND USED. Low rent. Right prices. 1782 NORTH VERMONT.

FOR SALE—I SANITARY COUCH AND MAT-tress, almost new. 1883 W. 50TH ST. Call be-tween 3-5:30 p.m. Saturday p.m.

FOR SALE—MY LARGE BLUE VELOUR DAV-enport and chair, very reasonable. Can be seen at 838 SOUTH HILL ST.

FOR SALE—FOR AUCTION SALES OF FURNI-ture see the display advertisements of auctions in Part 1 of today's Times.

FOR SALE—LIBRARY, DINING, LIVING, BED-room and parlor fur. Rugs and high cows gas range. Call at 3218 S. MAIN.

FOR SALE—HALL RUNNER, CURTAINS, CHINA cabinet, leather couch, cooking utensils, old box couch. 1094 W. 54TH ST.

FOR SALE—ORIENTAL RUGS, GREAT VARIETY to choose from, less than present wholesale prices. 3661 W. 10TH, near Berendo.

FOR SALE—FURNITURE — SANITARY COUCH, curtains, kitchen table, utensils. Call today. 363 PATTON ST.

FOR SALE—MANTLE FOULDING BED, 54-IN. dining table. 1544 W. 77TH ST. Mornings only.

FOR SALE—FURNITURE 7 ROOMS, SUITABLE for selling furniture, home or hotel. MAIN 1129.

FOR SALE—6 ROOMS OF GOOD FURNITURE Phone WEST 4225.

FOR SALE—FURNITURE RUGS. FOR MY APT. What have you? SOUTH 629-J.

FOR SALE—FURNITURE, PIANO, FOR COTTAGE, some private party. 633 S. UNION. 51818.

WANTED—IF YOU HAVE FURNITURE TO SELL CALL 63036.

WANTED—FURNITURE, RUGS SUITABLE FOR 5-room bungalow. Phone 22010. MR. FAST.

WANTED—6 ROOMS FURNITURE FROM PRI-vate party. Call 1126 W. 24TH ST. 75772.

WANTED—5 ROOMS FURNITURE AND RUGS NO DEALERS. 8 1126. Address 3909 ZAMORA.

MUSICAL INSTRUMENTS— For Sale, Exchange, Wanted, Etc.

For Sale, Exchange, Wanted.

FOR SALE—USED PHONOGRAPH BARGAINS, 324 S. BDWY.

$15 model;	$7.50 (used.)
$25 model;	$15.00 (used.)
$60 model;	$40.00 (used.)
$100 model;	$60.00 (used.)
$125 model;	$97.00 (new.)

Many other special values, low terms. Open evenings.

FOR EXCHANGE — BEAUTIFUL MAHOGANY Chickering parlor grand piano, excellent condition, used little; cost $1,000; will take less than you expected to pay for it. If so let us hold it for you. CHAMBERLAIN UPHOLSTERING CO., 3746 S. Vermont.

FOR SALE—FURNITURE OF 6-ROOM COTTAGE, first class, complete, $1000 cash; real bargain. Rent of cottage $30; modern. Phone 64781. Possession to suit buyer's convenience. Five minutes from business district.

FOR SALE—HANDSOME SOLID WALNUT BED-room set, twin beds, best springs and mattress, dressing table and chairs, rocker, chiffe-robe, good as new, 1121 W. 48TH ST.

FOR SALE—CHEAP, FURNITURE, CHIFFONIERS and dressers, $18 and $12 each; 3-inch turned table legs, $1 per set of 4. Tables made to order. Apply 523 GLADYS AVE.

FOR SALE—MAHOGANY PARLOR SET, DINING room brass lamps, piano stools carved pedestal, beechwood cabinet, Boyle 4563. 2558 E. SECOND.

FOR SALE—RUGS TO ORDER. Any size, all colors. Phone The Chenille Save two-thirds by "Factory to You" plan. PHONE ROYAL 2[illegible]

FOR SALE—BEDS AND MATTRESSES. ALL STYLES AND PRICES. 2-0, 3-4, 4-0, 4-6 SPRINGS. 1495 S. MAIN.

FOR SALE—ORIENTAL RUGS. BEFORE YOU DECIDE, SEE US. 208 VAN NUYS BLDG. PHONE 18196.

FOR EXCHANGE—FURNITURE OF 5 ROOMS for automobile. Inquire 647 SO. SAN PEDRO ST. Phone 12411.

FOR SALE—FURNITURE, NEW AND USED. Low rent. Right prices. 1782 NORTH VERMONT.

FOR SALE—I SANITARY COUCH AND MAT-tress, almost new. 1883 W. 50TH ST. Call be-tween 3-5:30 p.m. Saturday p.m.

FOR SALE—MY LARGE BLUE VELOUR DAV-enport and chair, very reasonable. Can be seen at 838 SOUTH HILL ST.

FOR SALE—FOR AUCTION SALES OF FURNI-ture see the display advertisements of auctions in Part 1 of today's Times.

FOR SALE—LIBRARY, DINING, LIVING, BED-room and parlor fur. Rugs and high cows gas range. Call at 3218 S. MAIN.

FOR SALE—HALL RUNNER, CURTAINS, CHINA cabinet, leather couch, cooking utensils, old box couch. 1094 W. 54TH ST.

FOR SALE—ORIENTAL RUGS, GREAT VARIETY to choose from, less than present wholesale prices. 3661 W. 10TH, near Berendo.

FOR SALE—FURNITURE — SANITARY COUCH, curtains, kitchen table, utensils. Call today. 363 PATTON ST.

FOR SALE—MANTLE FOULDING BED, 54-IN. dining table. 1544 W. 77TH ST. Mornings only.

FOR SALE—FURNITURE 7 ROOMS, SUITABLE for selling furniture, home or hotel. MAIN 1129.

FOR SALE—6 ROOMS OF GOOD FURNITURE Phone WEST 4225.

FOR SALE—FURNITURE RUGS. FOR MY APT. What have you? SOUTH 629-J.

FOR SALE—FURNITURE, PIANO, FOR COTTAGE, some private party. 633 S. UNION. 51818.

WANTED—IF YOU HAVE FURNITURE TO SELL CALL 63036.

WANTED—FURNITURE, RUGS SUITABLE FOR 5-room bungalow. Phone 22010. MR. FAST.

WANTED—6 ROOMS FURNITURE FROM PRI-vate party. Call 1126 W. 24TH ST. 75772.

WANTED—5 ROOMS FURNITURE AND RUGS NO DEALERS. 8 1126. Address 3909 ZAMORA.

MUSICAL INSTRUMENTS— For Sale, Exchange, Wanted, Etc.

For Sale, Exchange, Etc.

FOR SALE—USED PHONOGRAPH BARGAINS, 324 S. BDWY.

$15 model;	$7.50 (used.)
$25 model;	$15.00 (used.)
$60 model;	$40.00 (used.)
$100 model;	$60.00 (used.)
$125 model;	$97.00 (new.)

Many other special values, low terms. Open evenings.

FOR EXCHANGE — BEAUTIFUL MAHOGANY Chickering parlor grand piano, excellent condition, used little; cost $1,000; will take less than you expected to pay for it. If so let us hold it for you. CHAMBERLAIN UPHOLSTERING CO., 3746 S. Vermont.

FOR SALE—FURNITURE OF 6-ROOM COTTAGE, first class, complete, $1000 cash; real bargain. Rent of cottage $30; modern. Phone 64781. Possession to suit buyer's convenience. Five minutes from business district.

FOR SALE—HANDSOME SOLID WALNUT BED-room set, twin beds, best springs and mattress, dressing table and chairs, rocker, chiffe-robe, good as new, 1121 W. 48TH ST.

FOR SALE—CHEAP, FURNITURE, CHIFFONIERS and dressers, $18 and $12 each; 3-inch turned table legs, $1 per set of 4. Tables made to order. Apply 523 GLADYS AVE.

FOR SALE—MAHOGANY PARLOR SET, DINING room brass lamps, piano stools carved pedestal, beechwood cabinet, Boyle 4563. 2558 E. SECOND.

FOR SALE—RUGS TO ORDER. Any size, all colors. Phone The Chenille Save two-thirds by "Factory to You" plan. PHONE ROYAL 2[illegible]

FOR SALE—BEDS AND MATTRESSES. ALL STYLES AND PRICES. 2-0, 3-4, 4-0, 4-6 SPRINGS. 1495 S. MAIN.

FOR SALE—ORIENTAL RUGS. BEFORE YOU DECIDE, SEE US. 208 VAN NUYS BLDG. PHONE 18196.

FOR EXCHANGE—FURNITURE OF 5 ROOMS for automobile. Inquire 647 SO. SAN PEDRO ST. Phone 12411.

FOR SALE—FURNITURE, NEW AND USED. Low rent. Right prices. 1782 NORTH VERMONT.

FOR SALE—I SANITARY COUCH AND MAT-tress, almost new. 1883 W. 50TH ST. Call be-tween 3-5:30 p.m. Saturday p.m.

FOR SALE—MY LARGE BLUE VELOUR DAV-enport and chair, very reasonable. Can be seen at 838 SOUTH HILL ST.

FOR SALE—FOR AUCTION SALES OF FURNI-ture see the display advertisements of auctions in Part 1 of today's Times.

FOR SALE—LIBRARY, DINING, LIVING, BED-room and parlor fur. Rugs and high cows gas range. Call at 3218 S. MAIN.

FOR SALE—HALL RUNNER, CURTAINS, CHINA cabinet, leather couch, cooking utensils, old box couch. 1094 W. 54TH ST.

FOR SALE—ORIENTAL RUGS, GREAT VARIETY to choose from, less than present wholesale prices. 3661 W. 10TH, near Berendo.

FOR SALE—FURNITURE — SANITARY COUCH, curtains, kitchen table, utensils. Call today. 363 PATTON ST.

FOR SALE—MANTLE FOULDING BED, 54-IN. dining table. 1544 W. 77TH ST. Mornings only.

FOR SALE—FURNITURE 7 ROOMS, SUITABLE for selling furniture, home or hotel. MAIN 1129.

FOR SALE—6 ROOMS OF GOOD FURNITURE Phone WEST 4225.

FOR SALE—FURNITURE RUGS. FOR MY APT. What have you? SOUTH 629-J.

FOR SALE—FURNITURE, PIANO, FOR COTTAGE, some private party. 633 S. UNION. 51818.

WANTED—IF YOU HAVE FURNITURE TO SELL CALL 63036.

WANTED—FURNITURE, RUGS SUITABLE FOR 5-room bungalow. Phone 22010. MR. FAST.

WANTED—6 ROOMS FURNITURE FROM PRI-vate party. Call 1126 W. 24TH ST. 75772.

WANTED—5 ROOMS FURNITURE AND RUGS NO DEALERS. 8 1126. Address 3909 ZAMORA.

MUSICAL INSTRUMENTS— For Sale, Exchange, Wanted, Etc.

For Sale, Exchange, Etc.

FOR SALE—USED PHONOGRAPH BARGAINS, 324 S. BDWY.

$15 model;	$7.50 (used.)
$25 model;	$15.00 (used.)
$60 model;	$40.00 (used.)
$100 model;	$60.00 (used.)
$125 model;	$97.00 (new.)

Many other special values, low terms. Open evenings.

FOR EXCHANGE — BEAUTIFUL MAHOGANY Chickering parlor grand piano, excellent condition, used little; cost $1,000; will take less than you expected to pay for it. If so let us hold it for you. CHAMBERLAIN UPHOLSTERING CO., 3746 S. Vermont.

FOR SALE—FURNITURE OF 6-ROOM COTTAGE, first class, complete, $1000 cash; real bargain. Rent of cottage $30; modern. Phone 64781. Possession to suit buyer's convenience. Five minutes from business district.

FOR SALE—HANDSOME SOLID WALNUT BED-room set, twin beds, best springs and mattress, dressing table and chairs, rocker, chiffe-robe, good as new, 1121 W. 48TH ST.

FOR SALE—CHEAP, FURNITURE, CHIFFONIERS and dressers, $18 and $12 each; 3-inch turned table legs, $1 per set of 4. Tables made to order. Apply 523 GLADYS AVE.

FOR SALE—MAHOGANY PARLOR SET, DINING room brass lamps, piano stools carved pedestal, beechwood cabinet, Boyle 4563. 2558 E. SECOND.

FOR SALE—RUGS TO ORDER. Any size, all colors. Phone The Chenille Save two-thirds by "Factory to You" plan. PHONE ROYAL 2[illegible]

FOR SALE—BEDS AND MATTRESSES. ALL STYLES AND PRICES. 2-0, 3-4, 4-0, 4-6 SPRINGS. 1495 S. MAIN.

FOR SALE—ORIENTAL RUGS. BEFORE YOU DECIDE, SEE US. 208 VAN NUYS BLDG. PHONE 18196.

FOR EXCHANGE—FURNITURE OF 5 ROOMS for automobile. Inquire 647 SO. SAN PEDRO ST. Phone 12411.

FOR SALE—FURNITURE, NEW AND USED. Low rent. Right prices. 1782 NORTH VERMONT.

FOR SALE—I SANITARY COUCH AND MAT-tress, almost new. 1883 W. 50TH ST. Call be-tween 3-5:30 p.m. Saturday p.m.

FOR SALE—MY LARGE BLUE VELOUR DAV-enport and chair, very reasonable. Can be seen at 838 SOUTH HILL ST.

FOR SALE—FOR AUCTION SALES OF FURNI-ture see the display advertisements of auctions in Part 1 of today's Times.

FOR SALE—LIBRARY, DINING, LIVING, BED-room and parlor fur. Rugs and high cows gas range. Call at 3218 S. MAIN.

FOR SALE—HALL RUNNER, CURTAINS, CHINA cabinet, leather couch, cooking utensils, old box couch.

Classified Liners.

MISCELLANEOUS—For Sale.

FOR SALE—10-DAY SACRIFICE SALE—Best paints $2.25 gal. PLASTER SEAL $2.50 thousand. SHE SUN 15; MOLE 10; PER. GET OUR PRICES ON YOUR WANTS. Best house on the coast to buy paint; guaranteed products. 1217 Maple. 10,000 gal. ROOF PAINT, $1.25 gal. WHITE AND IVORY ENAMEL, $2.50 gallon; 25 lb. TURPS, 75c; all STAINS, 20 shades, 40c pint, 75c qt., $1.25 gal. FREE information how to stain your house. SEE SHIP EVERYTHING IS GUARANTEED. WRITE, PHONE OR CALL. BOTH OPEN EVENINGS AND SUNDAYS. WESTERN WHOLESALE PAINT Co., 324 S. Pedro st., corner 5th.

FOR SAMPLES AND PRICES ON PAINT, WESTERN WHOLESALE PAINT Co., 324 S. Pedro st., corner 5th.

FOR SALE—SCOTT'S ROOF PAINTS FOR ALL PURPOSES; 5 gal. 50c. SCOTT PAINT MANUFACTURER, 1702 S. Main. WE 3271.

FOR SALE—NEW HOOVER VACUUM CLEANERS; demonstrating machine; sell at a loss. W. S. HOOVER, 320 NORTH VENDOME.

FOR SALE—AWNINGS MADE TO ORDER. R. Donald's Awning Factory. Phone 10th and Main.

FOR SALE—USED SAFES, BARGAIN; fully guaranteed. FIREPROOF SAFE Co., 312 E. 5th st.

FOR SALE—FREE DIRT. ABOUT 500 LOADS. Apply 6th and Gramercy place. PHONE 10000.

FOR SALE—RENT TENTS, CAMP STOVES, HAMMOCKS. 1 & L. MFG. CO., 1 & L. Main.

FOR SALE—GILA MONSTER; 15 IN. LONG. R. H. WILLIAMS, Gila Bend, Ariz.

Office and Store Equipment—General.

FOR SALE—75 FEET OF OFFICE PARTITION, including two transoms, 2 doors and 20 feet of partition, blower, desk, shelf, chair, stool and other office fixtures. IMMEDIATE SALE. BARGAIN. 225 E. 3RD ST.

FOR SALE—MAHOGANY OFFICE FURNITURE; used two months, 1 roll top desk, 1 flat desk, 1 chair and 1 couch; low price for BARGAIN. 707 Gaylord. 225 So. GLAND ST. 62784.

FOR SALE—DESK, CHAIR AND SAFE, AVE; belonged to a gen. mer.; 12 to 12NOON. 4th and Broadway, room 320.

WANTED—TO BUY OFFICE FURNITURE AND safes; must get cash prices offered. SPECIAL ON 2-TIER SHELVING, $12.50. 337 S. Main.

FOR SALE—DESK EXCHANGE. GREATEST BARGAIN in city; used desks, chairs, tables, roller curtains, safes in stock. 225 E. 3RD ST.

FOR SALE—BARGAINS IN USED OFFICE FURNITURE. L. A. DESK CO., 949 S. Main st. PHONE 12606.

FOR SALE—GOOD 2ND HAND SODA FOUNTAIN, 6 display cases, cigar case, counter. 304 S. LOS ANGELES ST.

FOR SALE — OFFICE FURNITURE BOUGHT AND EXCHANGED. 62714. BARGAINS. 4 yr. old 6 x SPRING.

FOR SALE—FIREPROOF OFFICE SAFE cheap as new. 402 S. Los Angeles st.

FOR SALE—TYPEWRITERS; good, $25; Monroe $50. PHONE 10 15600 for prices.

WANTED—THE OFFICE FURNITURE Co. will pay cash or exchange for mahogany. Phone BUTLER, Main 6.

Typewriters and Supplies—General.

TYPEWRITERS RENTED.
NONVISIBLE MODELS, 3 MONTHS, $6.
VISIBLE MODELS, 3 MONTHS, $7.50.
Final rental applies on purchase.
Prices from $15 to $75.
See our $50 VISIBLE, the NEW VENTURE AMERICAN WRITING MACHINE CO., 345 Spring st. Phone 10000. 11524.

FOR SALE
TYPEWRITER INSPECTION CO., INC.
We are the largest and most complete organization in the city. Estimate on adding machines in the city. Estimate given; tabulator work solicited.
FOR SALE—STANDARD VISIBLE TYPEWRITER; excellent condition. Price, including cut, $125. 2145 W. ADAMS st.

FOR SALE—REMINGTON TYPEWRITER No. 10; like new $75 cash. Phone 10000. 1126 S. Grand st.

FOR SALE—NEW PORTABLE TYPEWRITER; 10 Remington, like new. 725 E. FIFTH.

Sewing Machines.

FOR SALE—ALL MAKES OF SEWING MACHINES cleaned, $1. All makes sewing machines for $1. WEST COAST SEWING MACHINE Co., 344 S. Main. 11262.

FOR SALE—WHEELER & WILSON AND WHITE sewing machines, good condition; $25 and $30; sold very cheap. 716 W. 9TH.

Clothing, Furs, Etc.

FOR SALE—TOURIST, ATTENTION! A NEW line of ladies' and gents' fine tailor made suits to order, new. Will accept liberty bonds in trade. 10 TIMES OFFICE. Phone 10000. No. 1457.

FOR SALE—HAVE YOUR FURS CLEANED, remodeled or relined at Jewett's. Our workmanship, all furs relined, prices $15 UP. 257 S. Hill. Phone 20070.

FOR SALE — NEW AND USED FURS. 1 special $40 electric seal coat, $25. 1 bear rug, $10. BEAR FUR SHOP, 705 S. Hill. 10000. 836.

FOR SALE—MAN'S NEW SUIT, LATEST STYLE, 38-40, $20. 1 pair $5 pants, 32-34. 1 overcoat, $10. 1 pair $5 pants, 32-34. 1 overcoat, $10. 1 pair $5 pants, 32-34. 1 overcoat, $10

Classified Liners.

HOUSES— For Sale. Miscellaneous.

FOR SALE—

OWN YOUR OWN HOME.

See our fine and six-room bungalows, just completed, Third and S. Main, one block from Moneta car line.

Living and dining-rooms in French gray, bedrooms old ivory; enameled bath and kitchen, all hard-wood floors, gas plaed to every room. Price is right, can be bought for cash or on time. Agent on premises every day.

MERCHANTS REALTY AND INVESTMENT COMPANY,
602 Merchants National Bank Bldg.
Phone Pico 54. or South 6072.

FOR SALE—

SOUTHWESTERN, NEAR WESTERN
$500 CASH.

6-room bungalow, hardwood floors, built-in features; cement porch, only four years old; recently decorated; must be sold at price of $4250; $500 cash, $40 per month, including interest.

THE McCARTHY COMPANY,
Res. West 3903, 631 Union Oil Bldg. Bdwy. 2371.

FOR SALE—WE ARE BUILDING AN ATTRACtive 5-room California house for $500. Located on SOUTHLAND HOME ACRES, where most desirable homes and poultry ranches are being made by the score. Richly fertile soil. Abundance of water. Electric power available. Modern conveniences. Take Alhambra car to end of line where auto will be waiting for you, every day. SOUTHLAND HOME CO., 701 American Bank Bldg. Telephone 13521.

FOR SALE—LARGE 6-ROOM HOUSE ON 1 ACRE highly fertile soil, on paved street, east of Alhambra. Nearly finished. Wide concrete porches, cobblestone trimmed. Many built-in features. White stucco finish. Abundance of water, gas, electricity. Magnificent mountain views. Small payments, liberal terms. Inquire at tract office end of Alhambra car line. SOUTHLAND HOME COMPANY, 701 American Bank Bldg. Telephone 13521.

FOR SALE—GOOD NEIGHBORHOOD, BUNGAlow, 5 rooms and bath, lathed and plastered; open cabinet base from 2 to 7 lots, all fenced, oranges, lemons, grapefruit, loquats, guavas, apples, pears, plums, peaches, prunes, figs, walnuts, grapes on a block Lincoln car line; possession at once. Terms easy. Owner, 280 N. STEVENSON AVE., Pasadena. Phone Fair Oaks 1429.

FOR SALE—

A Real Bargain—See This.
DOUBLE COLONIAL BUNGALOW.

A little gem, 4 rooms each side, correctly arranged, cheerful and well built-in features; hardwood floors throughout; wood-overall white enamel finish; lighting fixtures; all for only $3400; $2500 cash. 2713 W. JEFFERSON ST. Phone 70487. For sale by owner. No agents.

FOR SALE—5-ROOM COLONIAL BUNGALOW; beautiful, just completed; has all modern conveniences, and honestly built by day labor. Nothing cheap about this location in highland Park; good ideas are. Open for inspection Saturday afternoon and Sunday. From 10 to 5. Price $6250. HOFFMAN & CO., 6814 Pasadena Ave, Garvanza 2004.

FOR SALE—TWO 4-ROOM MODERN HOUSES on one lot; 2 blocks from Main st. car; paving paid; 100x100; suitable for bungalow court; $6500 for this frontage; or $3500 for the two houses and lot. Reasonable terms. 1117 A. CROCKER St., 2 Avenue 26. Garvanza. BIRNEY DONNELL, owner, 1356 Hess Bldg. 12040.

FOR SALE—BY OWNER; COTTAGE, 3 rooms and bath, garage, 13 full-bearing fruit trees. Lot 50x148, at 3420 MACEO ST., Eagle Rock car.

FOR SALE—$800 CASH, BAL. EASY MONTHLY payments, price $3500; modern 5-room bungalow, brick construction; 1 block from car. 1 block from school. 1 block from park. 1 block from store. 1 block from church. 1 block from everything. 1 block from Main st. 1 block from Broadway. 1 block from Spring st. 1 block from Hill st. 1 block from Olive st. 1 block from Grand ave. 1 block from Figueroa st. 1 block from Vermont ave. 1 block from Normandie ave. 1 block from Western ave. 1 block from Hoover st. 1 block from Alvarado st. 1 block from Sunset blvd. 1 block from Hollywood blvd. 1 block from Wilshire blvd. 1 block from Pico st. 1 block from Olympic blvd. 1 block from Washington st. 1 block from Adams st. 1 block from Jefferson st. 1 block from Exposition blvd. 1 block from Slauson ave. 1 block from Florence ave. 1 block from Gage ave. 1 block from Firestone blvd. 1 block from Whittier blvd. 1 block from Telegraph rd. 1 block from Rosecrans ave. 1 block from Artesia blvd. 1 block from Compton ave. 1 block from Alondra blvd. 1 block from Redondo blvd. 1 block from Inglewood blvd. 1 block from Manchester ave. 1 block from Centinela ave. 1 block from Sepulveda blvd. 1 block from Santa Monica blvd. 1 block from Melrose ave. 1 block from Beverly blvd. 1 block from Fairfax ave. 1 block from La Brea ave. 1 block from Highland ave. 1 block from Cahuenga blvd. 1 block from Vine st. 1 block from Gower st. 1 block from Western ave. 1 block from Normandie ave. 1 block from Vermont

Classified Liners.

COUNTRY PROPERTY—

FOR SALE—AN EXCEPTIONAL opportunity; 40 acres; fine location in Tulare county; 20 acres in walnuts, balance alfalfa; small amount cash, balance to suit; good terms; 5% interest; good credit. Dept. 1, 1st floor, Security Bldg.

Going dairy ranch—one hot in your neighborhood; carries 150 head of stock; 40 in alfalfa; 600. About ½ cash, balance to suit. Will out stock, $34,000 or whole.

Bargain in a dairy ranch—five to ten acres; conditions; 7½ yrs. from owner; all fenced and improved, to a big producer; will rent on shares as a fruit ranch, or as a dairy; will sell dairy stock and all equipment; will trade for city property. Terms, too easy to mention.

A newly planted fruit ranch proposition; 10 acres complete; 42 acres in all; 8 miles from Los Angeles; close to electric line; in the center of one of the most prosperous districts in San Joaquin Valley; 5 years to pay; $1000 per acre.

1600 acres; 240 acres in alfalfa, 80 in grain; 2 sets improvements; 4 wells; $10,000 improvements; will clear to suit buyer; a real bargain at $125 per acre; 5 years to pay; terms. Make us the easy terms proposition.

We have a fine listing covering a wide variety of farm property in Kern, Kings, Fresno and Tulare counties; also in the San Joaquin Valley section, write, giving your ideas of what we can take care of you. If we can find what you want we will call on you personally at your home, unless you cannot afford to ride in a Ford.

SIMONS-TURNER-WHALLEY LAND CO.
308 E. Main St., Phone 177.
Visalia.

FOR SALE—

COME OUT TODAY TO

SOUTHLAND HOME ACRES
(35 minutes from Main Sta.)

and see wonderful development now in progress on Improved Petaluma Poultry Plant, planted with growing chicks, ready for laying; also hatching in our 20-capacity hatchery. Active operations creating value of each owner's investment. Large sized bungalow, with all modern conveniences, good well, fine soil, good credit. Don't miss this opportunity to own an established business.

LIBERAL TERMS—LONG TIME

Scores of families have taken advantage of our liberal home building terms, and are now living on their own land, and doing their part in the wonderful development work now going on.

IF YOU WANT A REAL HOME OR

YOU CAN MAKE REAL MONEY

COME TO TRACT TODAY

Southland Home Acres are 1½ miles east of Alhambra on Main street. Car line is within a few feet of the property. Take Alhambra car to Main street, transfer to Garvanza (San Gabriel boulevard) and ride 1 mile (San Gabriel boulevard) and ride 1 mile (San Gabriel boulevard) and ride 1 mile

WHAT'S DOING TODAY.

Le Grand (Iowa) picnic, Sycamore Grove, 1 p.m.
Howard county (Iowa) picnic, Arroyo Seco grounds, Pasadena.
Federation of Ohio State Societies, winter picnic, Sycamore Grove.
Southern California Alumni Association of University of Illinois, annual reunion and dinner-dance, Friday Morning Club House, tonight.
County delegates, Women's Legislative Council, Chamber of Commerce Building, 1:30 p.m.
City Club, luncheon at noon; Frank Wiggins speaker.
Ulster Society, social and dance, Gamut Club House, 1044 South Hope street, tonight.
Al Malaikah Temple, Mystic Shrine, spring ceremonial, Auditorium, Long Beach, 8 p.m., century class initiation.
Republican Club of Pasadena meets in Library Park, Pasadena, 2 p.m.
Jinrikisan Grotto, No. 76, smoker and vaudeville, Masonic Temple, Pico and Figueroa streets, tonight.
University of Chicago Alumni reunion, City Club, 6 p.m.
Salvation Army, special services by California commandant, 212½ Wilmington street.

AMUSEMENTS.

Rialto—"Why Change Your Wife?"
Grauman's "Easy To Get."
Orpheum—Vaudeville.
Morosco—Stock company in "Civilian Clothes."
Majestic—Stock company in "The Five Million."
Mason—"Nothing But the Truth."
Victory—"Wanted a Husband."
Alhambra—"The Devil's Riddle."
Pantages—Vaudeville.
Hippodrome—Vaudeville.
Clune's Broadway—"The Cuckoo Brothers."
Superba—"Daughter of Lies."
Garrick—"The Lone Wolf's Daughter."
Philly's—"The Gay Lord Quex."
California—"Under Water, Everywhere."
Palace—"The Auction Block."
Princess—"The Fear Market."
Rialto—"Judy of Rogue's Harbor."
Burbank—Musical comedy.
Egan Little Theater—"The Bottom."
Old San Gabriel Mission—"The Maiden Play."
Washington Park—Baseball.

THE CITY AND ENVIRONS.

In Lincoln Park.

Gregory's Band will give a concert in Lincoln Park, tomorrow afternoon. The programme includes a number of vocal numbers.

Texans to Plan Jinks.

Plans for the annual San Jacinto celebration of the Texas Society will be made at a meeting next Monday night in Forum Hall, Spring street and Mercantile place.

Sociologist to Speak.

Dr. E. S. Bogardus, head of the department of sociology of the University of Southern California, will address the students of the Lincoln High school Monday noon on "Americanization."

Announce French Lectures.

M. Andre Allix, official lecturer of the Alliance Francaise, will speak in French on "Le Fontaine and His Fables" before the Alliance Francaise at the Ebell Club, Monday evening, at 8:15 o'clock.

Legion Auxiliary.

Lieut. Ben Taylor, recently from the Letterman General Hospital, and Capt. Curry will address the Women's Auxiliary of the American Legion at 10 p.m., Monday, in the auditorium of the Broadway Department store. At that time, arrangements will be completed for the reception to be given for Los Angeles Post No. 5, the evening of April 2.

On Christian Science.

Announcement was made yesterday of free lectures on Christian Science by Rev. Andrew J. Graham, C.S.B., of Boston, member of the board of lectureship of the mother church, the First Church of Christ, Scientist, to be delivered as follows: Sunday, 3 p.m., Third Church, 734 South Hope street; Tuesday and Thursday, 8 p.m., First Church, 1246 South Alvarado street; Saturday, 3 p.m., Sixth Church, East Forty-second and Wadsworth streets.

DEMAND COMMERCIAL AGENTS BE RESTORED.

AMERICAN BUSINESS MEN PROTEST SENATE CUT IN FOREIGN PERSONNEL.

[BY A. P. NIGHT WIRE.]

WASHINGTON, March 13.—Representatives of a number of business organizations appeared before the Senate Appropriations Committee today to urge that the original estimate of $1,650,000 for the commercial agent service of the Department of Commerce be restored in the annual appropriation bill recently passed by the House.

They said the service was of the utmost importance to American business interests, especially exporters.

Any curtailment of the service, they said, would reduce American export business and consequently manufacturing in this country. Pointing out that business interests paid the bulk of the income taxes, they declared that a curtailment of business necessarily would cause reduction of the government's tax income.

Organizations represented included the National Foreign Trade Council, American Manufacturers' Association, the American Bankers' Association, National Automobile Chamber of Commerce and chambers of commerce in New York City and State.

STANDARD OIL PLANS BROADER STOCK SALE.

NEW YORK EXCHANGE ASKED FOR PERMISSION TO LIST $98,338,300 SHARES.

[BY A. P. NIGHT WIRE.]

NEW YORK, March 12.—The Standard Oil Company of New Jersey today applied to the New York Stock Exchange for permission to list $98,338,300 of its common shares, as well as a like amount of 7 per cent. cumulative nonvoting preferred stock. This is accepted as an indication that the company intends to seek a broader market for its securities, which are now limited to the curb market.

It also is believed that the application foreshadows the company's intention to recapitalize the shares of subsidiaries, with subsequent distribution of surpluses, as a result of Monday's Supreme Court decision exempting stock dividends from taxation as income.

Active subsidiaries of the Standard Oil Company showed gains of $40 to $150 a share on the curb during the past week.

ANDREW LOCKETT RELEASED UNDER BAIL.

[BY A. P. NIGHT WIRE.]

NEW YORK, March 12.—Andrew Lockett, a student at Columbia University, was arraigned today on an affidavit charging him with homicide in connection with the death last night of Milton Sternfeld of Albany, another student, after the two young men had engaged in a boxing bout at a class smoker. Lockett was held in bail of $2500 for a hearing March 18. Bail was provided.

NONBOLSHEVIKS IN WEARY MARCH

Two-Thousand-Mile Journey, Breaking Soviet Line.

English Appealed to for Food to Sustain Army.

Bolsheviks Win in the Peninsula of Yeisk.

[BY CABLE AND ASSOCIATED PRESS.]

LONDON, March 12.—Thirty thousand non-Bolshevik Russians, after cutting their way through the Bolshevik forces in Siberia and marching 2000 miles, have arrived at Verkhne-Udinsk, according to a telegram received by John Ward, member of the House of Commons, from Gen. Horvath at Harbin.

They consist of workmen and peasants, who formed a division under Gen. Voitzokofsky, and it had been feared that they were destroyed or absorbed by the Bolsheviki since the defeat of Admiral Kolchak, former head of the all-Russian government.

Gen. Horvath appeals to Mr. Ward to persuade England to send food and clothing, as all are suffering and no stores are available in Trans-Baikalia to meet the sudden increase in population.

REDS WIN ON AZOV.

[BY CABLE AND ASSOCIATED PRESS.]

LONDON, March 9 (Delayed.)—Bolshevik troops have cleared the hostile forces from the entire peninsula of Yeisk, in Ciscaucasia, on the Sea of Azov, it is announced in a soviet official communique received today from Moscow. The town of Yeisk has been occupied by the Reds.

Of the fighting on the Polish front, where the Poles have recently reported decisive victories over the Bolsheviki, the communique says:

"In the Mohilev-Podolsk region our troops are continuing to advance. They are engaged in violent fighting east and south of Novaya-Ushitsa (in Podolia.)"

RUSSIANS AT FINLAND.

[BY CABLE AND ASSOCIATED PRESS.]

LONDON, March 12.—The central column of the North Russian army has arrived at Lentira, Finland, fifteen miles north of Viborg, according to a dispatch to the London Times. The column numbers 400 men and they are in an extremely exhausted condition. The American Red Cross is assisting them.

CLAIMS BISBEE ACTION WAS TO AVERT MENACE.

COUNSEL IN KIDNAPING TRIAL SAYS DANGER WARRANTED DEPORTATION.

[BY A. P. NIGHT WIRE.]

TOMBSTONE (Ariz.) March 12.—Evidence showing that Harry E. Wootton, on trial here for the Bisbee "kidnaping" in 1917, reasonably believed that facilities at hand were inadequate to meet the strike menace which seemed imminent to him should be admitted, his counsel argued today.

The day was occupied with the argument of W. H. Burges, chief of counsel for the defendant, who contended that Wootton had reasonable belief that means at the disposal of the officers were not equal to the test which might come and which they feared during the strike of copper miners in the Warren district. The attorney contended that this evidence should be admitted as showing that "the laws of necessity and self-defense" applied.

"If Wootton reasonably believed the only way in which he could protect his life and property was by getting Fred W. Brown out of the district he would have been justified in deporting him just as he would have been justified in shooting him if he had reasonably believed that only by taking Brown's life he could save his own," Mr. Burges said.

"And how can these grounds (of Wootton's alleged fear) be shown unless the court permits us to go into the entire situation that prevailed in the Warren mining district June 12, 1917? To refuse to permit us to show that conditions were such as to warrant Wootton's belief that getting Brown out of the country was the only means of saving Wootton's life and property, would be to prejudice the case."

Documentary proof that there was in July, 1917, a concerted action by certain elements throughout the country to destroy the government of the United States and that this movement included the Warren mining district of Arizona, is in possession of counsel for Wootton, according to a statement made in open court by Burges.

BODIES OF 50,000 TO RETURN FROM FRANCE.

BETWEEN 20,000 AND 25,000 SOLDIER DEAD WILL BE INTERRED PERMANENTLY.

[BY A. P. DAY WIRE.]

WASHINGTON, March 12.—The bodies of about 50,000 of the American dead in France will be returned to the United States, while between 20,000 and 25,000 will remain permanently interred overseas, Secretary Baker today infirmed Chairman Wadsworth of the Senate Military Committee.

The Secretary, who wrote in response to a Senate resolution, estimated the cost of returning the dead and concentrating the bodies remaining in cemeteries overseas at $30,000,000.

BUSINESS BREVITIES.

[Advertising.]

Low prices are offered today on $1 young men's suits, cut in stylish models, well made and good-wearing fabrics. These suits are for high school lads, ages 15 to 20 years, and college class men, sizes 32 to 38 chest. Sixty suits at $27.75, worth up to $40; 21 suits at $32.75, worth up to $50. Young Men's Dept., third floor, Harris & Frank, Spring, north of Fifth.

The Times Branch Office, 619 S. Spring st. Advertisements and subscriptions taken. Telephones Pico 700, 10291.

Dr. C. W. Seeber, office 408-9 Haas Bldg. Phone 61816. Residence, 334 West 27th st. Phone South 511.

Best in photography. Steckel studio.

"The Exclusive Specialty House for Feminine Apparel" Garments of Style, Quality, Popular Prices

Myer Siegel & Co.

443-445-447 Broadway

This store has no connection with any other store.

Veilings at 50c yd.

—as varied as feminine whims is this assortment of smart and becoming veils, with the prevailing chenille dots or attractive scrolls. Specially priced for today only.

(Main Floor)

FURS Remodeled by expert furriers in our own shop, also furs made to order. Full line of skins from which to make a selection.

Garments of Style, Quality, Popular Prices
"The Exclusive Specialty House for Feminine Apparel"

Follow the Trail Which Rivers Have Made

Going east on the Canadian Pacific Railway you follow nature's highway built a million years ago. For all the way through

The Canadian Pacific Rockies

from Vancouver on the coast to Calgary in the foothills of the Rockies—a Canadian Denver—your train rails one waterway after another—Fraser, Thompson, Kamloops Lake, Shuswap Lake, Columbia, Kicking Horse, Bow—and for twenty-four hours you ride through an Alpine Fairyland—truly

"Fifty Switzerlands In One"

All the way you are welcome as a personal guest, and the question—"Is everything quite right?"—is prompted by desire for your pleasure felt by trainmen and by the personnel of the CANADIAN PACIFIC HOTELS at which you may stop off—Victoria, Vancouver, Sicamous, Glacier, Lake Louise, Banff, Calgary, and eastward.

Let us help you with your reservations—telephone, or write, or call at the office of

A. A. Polhamus, Gen. Agt. Pass. Dept.
CANADIAN PACIFIC RAILWAY
605 S. Spring Street, Los Angeles, Cal.
Telephones: Pico 5499—84323.

Canadian newspapers and information regarding Canada on file at this office.

TEETH $5.00

Best Set Make better, no matter where you pay $10. Perfect in shades your choice of material. Double suction natural gums, human plate and GUARANTEED 10 YEARS $7.00

My Extremely Low Prices

Best Set of Teeth	$7.00
Gold Crowns (22 karat)	$4.00
Bridge Work (22 karat)	$4.00
Porcelain Crowns	$4.00
Gold Fillings (Best)	$1.00 up
Gold Fillings (Best)	$1.00 up
Synthetic Porcelain Fillings	$1.00 up
Silver Fillings (Best)	50c up
Cement Fillings (Best)	50c up
Teeth Treated	50c up
Nerves Removed (Painless)	$1.00
Teeth Extracted (Painless)	50c

No charge for Painless Extracting and Cleaning when other work is contracted for.

X-RAY DIAGNOSIS

Old gold is valuable. We pay cash or allow you full value for it on dental work.

LIBERTY BONDS ACCEPTED

NOT A DENTAL INFIRMARY. PRIVATE, high-class, up-to-date, SANITARY dental office with sterilized instruments and gentle-manly operators whom you will not be ashamed to recommend to your friends.

EXAMINATION FREE
Hours 8:30 to 6. Sundays 9 to 12.

DR. FAIRFIELD
300 to 305 Pantages Theater Bldg.
536 South Broadway. Phone 65560.

Hoyt's CAFETERIA

Hoyt's Famous Pies, Doughnuts, Cookies for sale at bakery counter, fresh daily.
422 South Broadway

Ask Your Druggist for

Cedarpa C

Saves clothes

THE ONLY MOTH EXTERMINATOR WITH A PLEASANT ODOR. 15c.

Drs. Shores and Shores, Specialists in Chronic and Nervous Diseases. Advice free. 602-3-4 Lissner Bldg., 524 S. Spring St., L. A.

Hours, 9 to 5; Evenings, 7 to 8; Sundays, 10 to 12.

WE CURE PILES, FISTULA And all Rectal Diseases Without an Operation

For twenty-five years we have been curing diseases of the rectum and lower bowel. During that time our experience has enabled us to develop a method that is superior to others.

Here are some of the persons who have been restored to a normal condition, and would not go back to the old life for any consideration:

C. C. McKey.....Phoenix, Arizona
A. P. Reed, 4910 Wadsworth Street.....Los Angeles, Cal.
G. E. Flink.....Pomona, Cal.
Chas. S. Taylor.....Atolia, Cal.
Clifton Oliver, 1348 Seventh Street.....Santa Monica, Cal.
Emil G. Meine, 123 North Kern Street.....Los Angeles, Cal.

SEND FOR OUR FREE BOOKLET

Drs. C. H. White and C. C. Wainwright
Rectal Specialists
106 W. Third St., Los Angeles 532-534 Wesley Roberts Bldg.

REPAIR SERVICE

$489

We Make a Specialty of Rewinding A.C. and D.C. Apparatus

Armature, Field and Magnet Winding, Commutator, Refilled. Also Machine and Experimental work. Motors rented, bought, sold and exchanged.

Woodill & Hulse Elec. Co.
111 E. 3RD
Pico 770
Los Angeles

INSTALL A RUUD HEATER

And enjoy a perfect hot water service,

Sold for the past sixteen years by

Otto Deisser

745 So. Bdwy. Third Floor Tel. 61970

THE LAIR OF THE SPRING FEVER GERM

We're not stretching it a particle

These fine, hand-tailored suits we are selling down around COST are the greatest VALUES you will get in ages. This good Brauer QUALITY is scarce these days. Opportunity is knocking at your door.

Good Choice Still At $39, $49, $59, $69 Formerly $50 to $85

A.K. Brauer & Co.
"Tailors to Men Who Know"
ONE STORE ONLY
345-347 S. SPRING ST.

A judge of graceful lines will like our Ford designs. Rebuilt, too. Easy terms.

SHRADER'S USED — FORDS
1310 SOUTH MAIN ST
LOS ANGELES

Buckwheat Cakes are delicious if made from B.B.

All Grocers Sell It.

For the display advertising of the members of the L. A. Auctioneers' Association, see Page 4, Part I, Today's Times.

D. BONOFF

FURRIER

LATEST FUR FASHIONS
810 So. Broadway. Phone 13613

DESIGNERS AND BUILDERS —OF— DISTINCTIVE HOMES

Stanton, Reed & Hibbard

Architecture, Engineering, Construction
632 METROPOLITAN BUILDING
LOS ANGELES, CAL.

J. W. REED J. R. RILEY

Angelus Art Company, Inc.

Pictures from All Parts of the World. See Us First.
Phone 15810. 801 S. HILL STREET

FURNITURE

that you wish to trade for NEW? See our Exchange Department.

FOLEY'S

648 So. Main St. Phone 13618

THE TIMES CIRCULATION FOR FEBRUARY, 1920.

STATE OF CALIFORNIA, COUNTY OF LOS ANGELES, SS.:

Harry Chandler, General Manager of the Los Angeles Times, being duly sworn, declares upon his oath that the following is a true and correct office record of the daily circulation of said newspaper for the month of February, 1920:

FEBRUARY, 1920.

		Copies.
February	1 (Sunday)	127,300
February	2	90,840
February	3	101,010
February	4	90,800
February	5	90,843
February	6	91,125
February	7	92,004
February	8 (Sunday)	128,050
February	9	91,784
February	10	91,554
February	11	91,334
February	12	91,895
February	13	91,850
February	14	92,520
February	15 (Sunday)	129,700
February	16	91,050
February	17	92,702
February	18	92,240
February	19	92,317
February	20	92,463
February	21	93,842
February	22 (Sunday)	130,800
February	23	92,453
February	24	92,844
February	25	92,941
February	26	92,068
February	27	92,858
February	28	94,358
February	29 (Sunday)	132,600

Average for every day of February, 1920 98,615
Sunday only, average for February, 1920 129,860
Average every-day gain over February, 1919 9,286
Sunday only gain over February, 1919 4,000

HARRY CHANDLER,
General Manager, The Times.

Subscribed and sworn to before me this 9th day of March, 1920.

(Seal) T. L. CHAPIN.
Notary Public in and for the County of Los Angeles, State of California.

High Class Funerals at 1/2

State Wide

Is the Godeau Funeral Service — built upon fair methods.

Shipments to All Parts of the World. No extra charge for funerals in any part of Los Angeles county

Phone Bdwy. 2751 Home 53421

Godeau-Martinoni

827 South Figueroa St

San Francisco Oakland Stockton

THE WEATHER.

[Official Report.]

LOCAL OFFICE, U. S. WEATHER BUREAU, Los Angeles, March 12.—[Reported by H. S. Hersey, Meteorologist.] At 5 o'clock a.m. the barometer registered 30.84; at 5 p.m., 30.28. Thermometer for the corresponding hours showed 52 deg. and 74 deg. Relative humidity, 5 a.m., 71 per cent.; 5 p.m., 33 per cent. Wind, 5 a.m., northeast, velocity 3 miles; 5 p.m., southwest, velocity 6 miles. Highest temperature, 80 deg.; lowest, 52 deg. Rainfall for season, 5.59 inches; last season to date, 6.07 inches. Barometer reduced to sea level.

WEATHER CONDITIONS.—Rain has fallen quite generally in the Great Central valleys and in the Lake Region and North Atlantic States during the past twenty-four hours. High temperatures continue in the Atlantic States, but it is cooler in the Missouri and Upper Mississippi valleys this morning. It is raining this morning in Washington and Northern Oregon, but fair weather prevails over other portions of the Pacific slope. Fair weather is expected to continue in this vicinity Saturday.

SUN, MOON AND TIDES.—(Pacific Time:) Los Angeles March 13, sun rises 6:06 a.m.; sets, 5:58 p.m. Moon rises March 14, 2:00 a.m.; sets, 12:46 p.m. Los Angeles Harbor, March 13, high tide, 3:25 a.m.; and 6:24 p.m.; low tide, 11:45 a.m. and 11:15 p.m.

ORCHARD REPORTS.—Minimum and maximum temperatures from the orchards reported yesterday to the Los Angeles office of the U. S. Weather Bureau were as follows:

Station—	Min.	Max.
Bonita	43	64
Corona	43	74
El Cajon	38	68
Escondido	40	64
Pasadena	41	69
Pomona	39	68
Redlands	41	67
Riverside	37	69
Santa Barbara	43	66
San Bernardino	37	70
San Fernando	39	69
Santa Ana	37	67

LOCAL FORECAST.

For Los Angeles and vicinity: Saturday fair.

STATE FORECAST.

SAN FRANCISCO, March 12.—Weather forecast: San Francisco, Oakland and vicinity: Fair Saturday; light westerly winds.

Southern California: Fair Saturday; light westerly winds.

Sacramento and San Joaquin valleys: Fair Saturday; light westerly winds.

ARIZONA FORECAST.

WASHINGTON, March 12.—Forecast for Arizona: Partly cloudy Saturday and Sunday; somewhat warmer Saturday.

TEMPERATURES.

	Max.	Min.		Max.	Min.
Abilene	58	32	Oklahoma	56	23
Boise	50	40	Phoenix	73	44
Boston	52	—	Pittsburgh	66	52
Buffalo	52	48	Portland, Or.	52	48
Chicago	38	36	Rapid City	46	32
Denver	50	20	Red Bluff	66	48
Des Moines	44	30	Reno	52	40
Dodge City	56	22	Roswell	68	24
Eureka	58	41	St. Louis	46	40
Flagstaff	50	22	St. Paul	30	22
Fresno	70	47	Sacramento	64	48
Galveston	70	62	Salt Lake City	54	32
Havre	48	30	San Diego	60	50
Helena	50	28	San Francisco	66	50
Huron	54	16	St. Louis Obsco	76	48
Independence	72	38	Seattle	52	42
Kamloops	46	30	Spokane	48	34
Kansas City	44	30	Tampa	80	64
Knoxville	58	52	Tonopah	58	34
Los Angeles	80	52	Tucson	68	30
Memphis	62	60	Washington	64	32
Modena	46	22	Winnemucca	60	32
Needles	76	42	Winnipeg	34	8
New Orleans	74	68	Yuma	78	48
New York	46	44			
North Head	46	44	*—Below zero.		

COLORADO RIVER

YUMA (Ariz.) March 12.—[Exclusive Dispatch from the Imperial Service.] Gauge height Colorado River, 15.8 feet. Discharge, Thursday, 17,400 cubic feet; Friday, 17,500 cubic feet.

VITAL RECORD.

MARRIAGE LICENSES.

The following marriage licenses were issued yesterday: Name and age given.

ASH — DREW. Kenneth K. Ash, 37; Gertrude C. Drew, 34.
BARNETT—ENLOE. Kowm S. Barnett, 25; Irma M. Enloe, 23.
BECKER—HOSKIN. Louis D. Becker, 21; Betty M. Hoskin, 18.
BICE—LEONARD. Ward A. Bice, 24; Clara Leonard, 22.
BLACK—FITCH. Robert J. Black, 32; Fern A. Fitch, 21.
BRENGLE—STUMPF. Frank C. Brengle, 32; Ollie A. Stumpf, 32.
BUDIN — COHN. James D. Budin, 33; Beatrice Cohn, 24.
CONAWAY — YARBROUGH. Michael L. Conaway, 25; Myra M. Yarbrough, 23.
COOK — HOUK. Floyd E. Cook, 27; Wava A. Houk, 23.
FOX—PULMAN. Pleasant C. Fox, 25; Ida M. Pulman, 21.
FOX — REDMON. Gordon W. Fox, 22; Katherine Redmon, 22.
HAWVER — SLAUGHTER. Sam W. Hawver, 27; Harriette M. Slaughter, 27.
HELLE—MUELLER. August H. Helle, 24; Mary A. Mueller, 29.
HYDE—ARGETSINGER. Fred C. Hyde, 31; Iva M. Argetsinger, 18.
LUTHER — CRAWFORD. Andrew J. Luther, 24; Jeannie S. Crawford, 24.
MILLER — NACHENBERG. Samuel A. Miller, 25; Anna V. Nachenberg, 24.
NEARY—RICHARDSON. John L. Neary, 32; Helen B. Richardson, 26.
ORTIZ—TELLES. Angelo Ortiz, 20; Nettie Telles, 18.
SACKETT — LEONARD. Charles M. Sackett, 28; Alice B. Leonard, 28.
SHIPLEY — SWART. James E. Shipley, 25; Ruth Swart, 23.
WATKINS—ORLS. Clarence Watkins, 21; Hazel B. Orls, 20.
WELCH—HASTON. Ralph M. Welch, 21; Dorothy A. Haston, 19.
WILKINSON — BARRY. Ernest E. Wilkinson, 24; Sarah L. Barry, 23.
WOODS—HILLYARD. John K. Woods, 45; Mabel Hillyard, 39.

BIRTHS.

Names, sex, place and date of birth.

CORKILL. Mr. and Mrs. George. Boy. California Hospital, March 10.
CROSS. Mr. and Mrs. John. Daughter. Los Angeles Harbor, March 10.
DRIVER. Mr. and Mrs. George. Boy. 909 Hollins street, March 7.
GARTLER. Mr. and Mrs. George. Daughter. Los Angeles Harbor, March 9.
GLOVER. Mr. and Mrs. Wood. Daughter. 2810 Fairmont street, March 9.
HANSON. Mr. and Mrs. Albert. Daughter. 1934 Bonsella avenue, March 11.
HANSON. Mr. and Mrs. Verne. Daughter. Van Nuys, March 12.
HARRIS. Mr. and Mrs. Wright. Boy. 1815 Hooper avenue, March 10.
HUSTED. Mr. and Mrs. Adebert. Boy. 946 East Twenty-third street, March 5.
JOHNSON. Mr. and Mrs. Lem. Boy. Los Angeles Harbor, March 8.
KINDRED. Mr. and Mrs. William. Boy. Los Angeles, City, March 2.
MANNING. Mr. and Mrs. Frederick. Daughter. 1421 West Twenty-eighth street, March 7.
PROCTER. Mr. and Mrs. Melville. Boy. 1342 Selma avenue, March 10.
SANDOVAL. Mr. and Mrs. Salomon. Boy. Los Angeles Harbor, March 9.
WALLS. Mr. and Mrs. Robert. Daughter. Los Angeles Harbor, March 10.
WATSON. Mr. and Mrs. Walter. Boy. 1537½ Paloma avenue, March 9.

DIVORCE SUITS FILED.

BAYER, Stanley against Edythe.
BRYANT, Henry C. against Myrtle A.
BURROW, Flora against Clarence L.
DONEGAN, W. P. against Jane C.
FARMER, Elizabeth against Blaine.
FRIEDRICKS, Henry A. against Emma J.
GENTILE, Adele C. against Earl.
GREENWALD, Herman G. against Helen H.
HALBERT, Leonia against Fred E.
HAWKINS, Nels F. against William R.
HERRING, Rush against Pearl.
HEROLD, Dorothy M. against Arthur H.
LATHROP, A. J. against May.
POPE, Clara against Ernest.
SIGLER, Fannie D. against John R.
TAYLOR, Forest against Marguerite.
VENABLE, Cecile W. against Max N.

DIVORCE DECREES GRANTED.

CAMPBELL, Mark from Margaret.
DRACOVICH, Gussie from Vincent.
FAIRCHILD, Ernest from Sarah.
RENEAU, Lizzie from Ulysses.
PEARCE, Martha from Harry W.
WITHROW, Josephine from La Fern.

NATURALIZATION PETITIONS.

Petitions for naturalization, with name, nationality, residence and date of coming to the United States given, were filed yesterday in the office of Frederick Jones, naturalization examiner, as follows:

Jure Jurich, Austria, 2032 East Side boulevard, December 5, 1905.
Theodore Hostein, Germany, 7021 Morton avenue, January 1, 1908.
Carl O. W. Rosen, Sweden, Box 2209, Ontario, October 15, 1906.
Mavo Tritiarich, Austria, 344 Fifteenth street, San Pedro, July 11, 1900.
Cosdav Mathvejel, Russia, 343 South Olive street, September 30, 1901.
Adam Bonar, Scotland, 4923 Wall street, January 23, 1907.
Jessie McNay, Ireland, Santa Fe Hospital, August 20, 1904.
Walter W. Commer, England, 1417 Monterey road, Pasadena, September 12, 1912.
Martin J. Bexter, Switzerland, 223 West Avenue 60, April 2, 1911.
George J. Isaksen, Sweden, 1008 West Forty-ninth street, January 20, 1903.
Bastherini Benadetto, Italy, 620 Macy street, June 24, 1904.

OFFICIAL DEATH LIST.

Name and place of death—	Age	Date.
BARRY, Mary. Los Angeles	84	March 10
BILLICH, Barbael. Los Angeles	62	March 12
BURGESON, John. Los Angeles	66	March 12
CLINGAN, William. Los Angeles	53	March 10
EVANS, David. Los Angeles	74	March 10
FUNSTON, Joseph. Los Angeles	74	March 9
GOULD, Benjamin. Los Angeles	21	March 11
HARRISON, James. Los Angeles	83	March 11
HAY, Flora. Los Angeles	72	March 12
HOFMANN, Max. Los Angeles	69	March 10
JORDAN, Leonard. Los Angeles	25	March 10
KNUDSON, Hans. Los Angeles	60	March 10
LANE, Kate. Los Angeles	80	March 11
NUNNER, Catherine. Los Angeles	76	March 11
ORR, Charles. Los Angeles	40	March 10
PIPPEN, Howard. Los Angeles	76	March 10
RICHARDSON, William. Los Angeles	54	March 11
ROBINSON, Frank. Los Angeles	54	March 10
SMITH, Ada. Los Angeles	75	March 9
TURNER, Lillian. Los Angeles	64	March 11
WEISMAN, Bertha. Los Angeles	44	March 10

DEATHS.

With Funeral Announcements.

ANDERSON. March 12, at Glendora, Jessie H. Anderson, husband of Alice White and father of Gerald and Elwood Anderson.
Funeral 2 p.m. Saturday, March 13, Forest Lawn Cemetery, Glendale.

BALDWIN. In this city, March 11, Cecila Clark Baldwin.
Remains at Pierce Brothers' mortuary, 810 South Flower street.

BARBARA. At the residence of her daughter, Mrs. John C. Keller, 4234 East Forty-first street, Mary Barbara, aged 73 years.
Funeral Saturday, March 13, at 2:30 a.m., from parlors of Utter & Rupp, 4254 Main avenue. Mass, 9 a.m., at Holy Cross church. Interment, Calvary Cemetery.

BIGELOW. At 717 West Fifty-first street, March 12, 1920, Sarah Ann, wife of Edwin W. Bigelow, and mother of Emma L. and Charles H. Bigelow.
Remains at Breese Brothers, 855 Figueroa. Notice of funeral later.

BURGESON. March 12, at 146 West Seventeenth street, John A. Burgeson, aged 66 years, beloved husband of Louise Burgeson.
Funeral 2:30 p.m. Saturday, from the chapel of J. E. Blackman, 5216 South Main.

BUTLER. At Monrovia, March 12, Joseph Henry, beloved husband of Christine Butler, and loving son of Mrs. Julia Butler of Downey, and brother of A. M., George H. and J. B. Butler and Mrs. Lou White, Mrs. Julia Morrison and Mrs. Winnie Brown, aged 39 years.
Funeral today at 2:30 p.m. at the McCallar funeral chapel, 1132 South Flower street.

CRDIEN. Los Angeles, March 7, 1920, Beatrice, wife of John W. Cullen, aged 28 years.
Funeral at Breese Brothers' chapel, 855 Figueroa, Saturday at 3 o'clock.

COX. At 753 North Avenue 66, John R. Cox, aged 72 years, a pioneer of Los Angeles.
Remains at the Crosse funeral chapel. Notice of funeral later.

DESMOND. At the residence of his mother, Mrs. Daniel Desmond, 909 Grattan street, Los Angeles, Joseph, beloved husband of Alice Criddon Desmond and father of Joseph Desmond, Jr., aged 44 years.
Funeral Saturday, March 13, at 10 a.m., from the Cathedral Chapel, Eighth and Valencia streets. Interment, Calvary Cemetery. Cunningham & O'Connor, directors.

ELLIS. In this city, March 10, 1920, Charles P. Ellis, aged 47 years, beloved brother of Jessie M. Stilwell, Edna Cockrill and Fred R. Ellis.
Funeral from the chapel of Booth & Bojinov Co., 1147 South Flower street, Saturday, March 13, at 2:30 p.m.

HARMON. March 12, Dr. Louis Carlton Harmon, beloved husband of Frances M. Harmon.

HENDERSON. Thursday, March 11, 1920, at the residence of her daughter, Mrs. T. Charles Scrungeour, 1241 Bonnwick avenue, South Pasadena, Jane Black Henderson, aged 69 years, 10 months, after a lingering illness, formerly of Vancouver and Winnipeg, Can.
Remains at the Crosse undertaking parlors. Funeral Saturday morning, 10 o'clock, at the Little Church of the Flowers, Forest Lawn Cemetery. (Winnipeg and Vancouver, Can., papers please copy.)

HERBERGER. March 12, Maria O. Herberger, aged 89 years.
Funeral from the residence, 1700 West Manchester avenue, Monday, March 15, at 8:30 a.m. Requiem mass at St. Michael's Church at 9 a.m. Interment, Calvary Cemetery. Cunningham & O'Connor, directors.

HEWITT. At 2041 East Florence street, Jessie L. Hewitt.
Remains at parlors of Pierce Brothers, 810 South Flower street. Notice of funeral later.

HOGAN. John O. Hogan, trainmaster, U.S.A., born March 29, 1876, in Brooklyn, N. Y., died at Fort Bliss, Tex., March 11, 1920, member I.O.O.F. Lodge, No. 148, Santelis, Cal.
(New York papers please copy.)

HOLTON. In Los Angeles, March 10, Milton H. Holt.
Remains will be shipped to Helena, Mont., for interment. Pierce Brothers in charge.

HUDLOW. At 228 West Avenue 30, Rebecca E. Hudlow, aged 77 years.
Services at the Crosse funeral chapel, today, 2:30 p.m.

JACKSON. At her home in Monrovia, March 11, Jane Eliza Jackson, in her 66th year, survived by her husband, I. A. Jackson; one daughter, Mrs. Florence Draper, and one son, Harold N. Jackson, all of Monrovia.
Funeral services today (Saturday) at 2 p.m. from the Renaker chapel, Monrovia. Interment, Live Oak Cemetery.

LANE. At 2221 Benson street, Ezra Fish Lane.
Funeral today at 2 o'clock at Rosedale Cemetery chapel. W. H. Sutch, director.

LUC. At his residence, 714 Hawthorne street, South Pasadena, March 12, 1920, John Luc, aged 71 years, a native of France, beloved husband of Mrs. Margarita Luc, father of M

The Times
LOS ANGELES

VOL. XXXIX. SATURDAY MORNING, MARCH 13, 1920.—PART II: 12 PAGES. POPULATION { By the City Directory—(1919)—[illegible] By the Federal Census—(1910)—[illegible]

TRACKING [illegible] SAVED VE[illegible]

Sims Says this Method Most Successful.

Whereabouts of Every [illegible] Known to Him.

Only Two or Three [illegible] Atlantic Coast.

[BY A. P. NIGHT WIRE.]

WASHINGTON, March 12.—[illegible] shipping was saved by the [illegible] track of German submarines [illegible] routing vessels clear of them [illegible] by any other single means, Admiral Sims today told the senate investigating committee.

The admiral's statement in support of his charge that the [illegible] Department had a "[illegible] misconception" of the problem of defending home waters in the American naval forces on the coast of the Atlantic, rather than following "whole-hearted and vigorous operation" to the Allies.

KEPT TRACK OF [illegible]

"Actual experience has shown," he continued, "that we could [illegible] upon keeping reasonably accurate track of all submarines as soon as we were certain we would not have to deal with but one or two submarines at a time on our coast, and it was possible to do a real deal towards providing adequate facility of shipping in our harbors without the use of any considerable fleet of any other craft at all."

Admiral Sims presented [illegible] grams announcing the [illegible] from Germany of the [illegible] for the American coast, [illegible] than three weeks before [illegible] appeared in American [illegible] messages, he said, were [illegible] for the accuracy with which [illegible] move of the enemy was [illegible] adding that they were [illegible] information obtained by the Admiralty. They proved [illegible] the soundness of his original [illegible] mendations that all available [illegible] should be concentrated in [illegible] waters.

PROPAGANDA A SU[illegible]

"It was, of course, in the [illegible] interest," he said, "to create [illegible] the impression that [illegible] about to undertake submarine [illegible] tacks upon the American [illegible] It is to be noted that [illegible] were continually circulating [illegible] man agents in Europe and [illegible] for the purpose of influencing [illegible] Navy Department to retain [illegible] the American side.

"The fact that such [illegible] was not without effect on [illegible] Department was illustrated [illegible] numerous cables from the [illegible] mentioning these reports [illegible] able submarine activities [illegible] lantic Coast."

Admiral Sims read [illegible] messages and letters to [illegible] allegations that the Navy [illegible] ment failed to give effect [illegible] port in winning the [illegible] testimony will be interrupted [illegible] now to allow the appearance [illegible] bert Hoover, whom the [illegible] sired to be called to submit [illegible] statements regarding the [illegible] of the food situation in [illegible] 1918.

CONVOY PLAN NOT [illegible]

Admiral Sims said that [illegible] 1917 the Allies were [illegible] the submarines to adopt the [illegible] plan for protecting [illegible] that on May 1 he "urgently [illegible] mended" that the United [illegible] give its co-operation, but [illegible] until June 20 that Secretary [illegible] replied he considered American [illegible] sels having armed guns [illegible] safer when sailing independently.

The admiral said he [illegible] his belief that arming [illegible] men did not offer sufficient [illegible] guard against submarine attack. [illegible] July 1 he received a cable [illegible] an entirely new plan of [illegible] ing merchant ships. Formed [illegible] the department, which, he [illegible] widely at variance with the [illegible] and French systems and [illegible] cabled the department [illegible] "fundamental military error [illegible] sulting in "direct assistance [illegible] enemy."

In answer, the Navy Department submitted another plan, [illegible] and asked that he present it [illegible] British Admiralty. He did [illegible] was told that the proposal [illegible] tried out by the Allies only [illegible] war without success and [illegible] Admiralty desired another [illegible] American co-operation in the convoy plan so the first convoy could sail from New York July 1.

SYSTEM ENDANGERED.

About the same time [illegible] Jellicoe wrote him expressing [illegible] apprehension for the success of [illegible] convoy system unless the United States decided to co-operate, the admiral stated.

Finally, on July 22, the Navy Department accepted the convoy [illegible] for troop ships and later [illegible] for supply vessels, the admiral testified. Even as late as [illegible] 10 he said he received word [illegible] from the department [illegible] the convoy system he could [illegible] though "for four months I [illegible] exhausting my vocabulary [illegible] tempting to explain the [illegible] make clear to you new the situation in which I found myself [illegible] constantly during the early part of the war," Admiral Sims [illegible] reiterate there was no change in these recommendations [illegible] The fact remains that they were virtually all adopted in the end.

CROSSES ANDES TO [illegible]

[BY CABLE AND WIRELESS.]

BUENOS AIRES, March 12.—Parodi, an Argentine [illegible] crossed the Andes twice [illegible] landing. He piloted his plane [illegible] Mendoza, Argentina, to a point [illegible] Santiago, Chile, and [illegible] Mendoza without [illegible] ground during the entire [illegible]

COLLECTED 45,000 BUGS; WORTH [illegible]

[BY A. P. NIGHT WIRE.]

CHICAGO, March 12.—A collection of 45,000 [illegible] all kinds, representing [illegible] eight years' search in the United States, Alaska and [illegible] by the late Oliver S. [illegible] of Chicago, has been [illegible] State College of Washington at Pullman for $100, it was learned today.

DAVID WARFIELD IS BADLY HURT

[illegible] Thrown Struck by Fish Vegas; Leg is Broken.

Fly to Pinochle Game; Is Philosophic About It.

Engagements Here and for Rest of Season Canceled.

David Warfield, America's foremost actor, who has been playing in "Hamlet" at the Mason Opera House [illegible] and Monday, was painfully and seriously injured late yesterday afternoon by a fish market delivery automobile. The accident occurred as Mr. Warfield was attempting to cross Fifth street, between Hill and Broadway, while on his way to play a game of pinochle with his physician and friend, Dr. E. A. Bryant. At the Receiving Hospital Mr. Warfield was attended by Assistant Police Surgeon Wyatt, who found it necessary to perform a double fracture of the left leg below the knee, besides a bad cut over the nose and mouth and the loss of a tooth. He was then removed to the Good Samaritan Hospital.

Mr. Warfield was put to bed in the Receiving Hospital, and Mr. Warfield announced that his eight weeks' booking representing all of his present western tour was canceled, as he will not be able to appear on the stage again for [illegible] weeks. Will Wyatt, manager of the Mason theater, who arrived at the Receiving Hospital shortly after the accident occurred, announced that a refund of money will be given to all ticket holders at the box office of the theater. Mr. Wyatt stated that the money will be returned to the ticket holders.

HOW IT HAPPENED.

Detectives Brown and Barnes, who are in charge of the investigation of the accident, say they learned that Charles [illegible] of 237 North Figueroa street, driver of the fish wagon, which is owned by the Hanlman Fish Company, 119 South Main street, [illegible] the securing of witnesses' names the police released the driver after he had been detained for a short time.

From what the police were able to learn yesterday Mr. Warfield was attempting to cross from the north to the south side of Fifth street in the middle of the block, between Hill street and Broadway. He is said by witnesses to have become confused by several automobiles and started to run back and to have stepped in front of the fish wagon. Bowen told the police that he was turning out to avoid striking an automobile when Warfield jumped in front of his machine. The delivery driver [illegible] Mr. Warfield up and rushed him to the hospital in the fish cart.

From his bed, Mr. Warfield sent a score of telegrams to friends and relatives in the East. His wife, living at 135 Central Park, West, New

(Continued on Eighth Page.)

HE DECLARES AUTOS GO TOO FAST HERE.

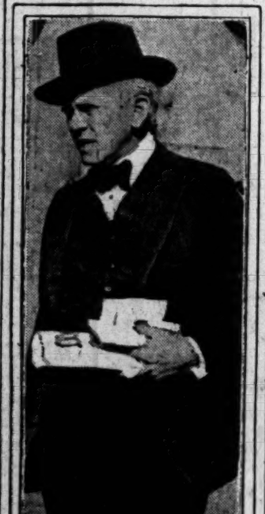

David Warfield.

A characteristic street snapshot.

NO DECREE BECAUSE SHE WASN'T MARRIED.

BUT COURT ALLOWS DESERTED WOMAN TO ASSUME MAIDEN NAME.

On the ground that there was no marriage, Judge Crail yesterday denied Mrs. Julia Pomerene a divorce from Robert Pomerene, but allowed her to assume her maiden name of Harvey. Back of this denial is the story of a woman who, in New York, in 1897, met and lived with the defendant and continued to live with him, when they came to California in 1910 until 1918, when the defendant fell in love with Minnie Hopper and married her, the testimony showed.

It appears that after his marriage to Minnie Hopper, Mr. Pomerene gave his property to his new wife.

The plaintiff testified that Mr. Pomerene after they left New York and reached Cleveland went to get a marriage license, but on his return without it, told her he could not get it because they had not resided in Cleveland long enough. They then came on to California and settled down here.

MUCH MILK FOR POOR.

Mayor Adds $1000 to Fund by Sale of Ball Game Boxes.

Twelve boxes for the ball game between the Cubs and Angels were sold at auction in the lobby of the Alexandria by Mayor Snyder, yesterday afternoon, for sums aggregating $1000. The proceeds of the sale will swell the fund to provide milk for the poor children of the city.

E. L. Doheny bought the first box for $500. The second box was purchased by Mrs. Anita M. Baldwin and the third by Maj. Robert Warwick. Other purchasers were Councilman Fleming for the City Council; William Kent, candidate for U. S. Senator; Bessie Barriscale, Viola Dana, Frank Keenan, Malcomb McNaghten, Irving H. Hellman, Frank Keith and J. M. Danziger.

The game will be played in Washington Park Monday, beginning at 2 p.m. General admission will be 50 cents and $1.

SAYS MOTHER NEEDS HER.

"He knew before our marriage that I would have to support my mother and that it was my duty to do so, then after our wedding he said I should not support her," testified Edith Dampman, known as Edith Johnson, film actress, in Judge Crail's court yesterday. She was granted a divorce from Albert Dampman. She said he told her he was through when he found her writing a letter to her mother.

OUIJA BOARD IN WILSHIRE CASE.

Spook Lore Studs Testimony in Big Will Contest.

Wealthy Woman Got "Spirit" Bulletins from Mediums.

But Pesky Writing Machine Balked, Sister Says.

Spirits and the ouija board crept into the trial of the contested Wilshire will case in Judge Rives's court yesterday. Mrs. Sallie B. Wolcott, a sister of Mrs. Susan Emerson Wilshire, who left the residue of her $800,000 estate to the Y.M.C.A. for the purpose of helping soldiers and sailors in training camps, was testifying as to the business ability of her sister. Gaylord Wilshire, a stepson of the deceased, sets up in contesting the probate of Mrs. Wilshire's second will that she was mentally incompetent to execute the instrument.

J. Wiseman Macdonald, examining Mrs. Wolcott, asked her if in trying the ouija board Mrs. Wilshire got results.

"She got no response," was the reply.

"How did you ask the questions—of tangible beings or intangible things?"

"If they get any movement of the board, they begin to ask questions of invisible beings."

"Questions are asked of departed spirits. Is that so?"

"Yes."

"Do you know if Mrs. Wilshire expected to and hope to get a reply from the departed spirits?"

"I think she hoped she might; she never asked a question, for there was never any movement. It took an interminably long time; most times she got nothing."

Mrs. Wilshire, it was also testified, consulted mediums and received "spirit" messages from her son, Nat, and from her grandchild, Natalie. Nat Wilshire, it was said, sent a "spirit" message to his mother that he was in the trenches of the departed spirits. He also sent word that he was studying music and doing well at it.

It was testified that Mrs. Wilshire laughed and said that her son Nat when he was on earth did not know a note of music. Natalie sent word that she was very happy.

LONG BEACH DECLARES FOR THE OPEN SHOP.

Commerce Chamber Passes Proclamation of Emancipation from Unionism in All Lines of Industry.

To put an end to the underhanded and intimidating methods of certain representatives of the labor unions in endeavoring to keep strife and discontent stirred up among the members of the building crafts of Long Beach, and to declare once and for all the attitude of the city on the labor question, the directors of the Long Beach Chamber of Commerce in special session yesterday passed a resolution indorsing the principle of the open shop.

The Chamber of Commerce, with a membership close to 2000, came out unreservedly for industrial liberty for still another reason. Information had come to the ears of certain directors that efforts were being made by union agitators to whip the Long Beach teamsters and chauffeurs into an organization for the purpose of extending union influence into Los Angeles, where the efforts to unionize the teamsters have failed time and again. The idea was to have Long Beach a shining example, one that Los Angeles should follow.

The action of the Chamber of Commerce was recommended by the Industrial Committee of that body, composed of the following thirteen men: Joseph A. Rominger, State Senator; C. J. Curtis, president of the Los Angeles Dock and Terminal Company; Herbert Haskell, president of the Chamber of Commerce and retired attorney; George Lashell and W. L. Lynds, proprietors of builders' supply houses; John Craig II of the Long Beach Shipbuilding Company; R. A. Nickell, fish packer; C. P. Halfhill, fish packer; E. P. Stewart, capitalist; E. T. Harnett, proprietor of the Long Beach Milling Company; F. A. Lossing, president of the Long Beach Transfer Company; George Workman, manager of the Long Beach Dairy Company, and W. J. Wilson of the Long Beach Shipbuilding Company.

HERE IS THE RESOLUTION.

Practically no discussion preceded the unanimous adoption of the following open-shop resolution:

We believe that Long Beach has an unusual opportunity for industrial and commercial development and that this development will be based on these conditions:

First—Under which men work.

Second—Under which capital is employed.

Third—Under which men, women and children live.

Desiring that these conditions shall be as ideal as it is possible to make them and that we may help in working out the problem, we hereby declare our belief in:

First—The right of all men to organize for their own good and that of the community, State and nation.

Second—The right of the individual, whether belonging to an organization or not, to secure for himself the best job, the highest wages and the best living conditions possible, conditioned on his efficiency and service.

Third—The right of the public to expect fair wages and good treatment from all employers, an honest day's work and the best service possible from all workers in every class to the end that the high cost of living may be reduced and better living conditions secured.

"OPEN SHOP IS BEST."

Fourth—That the principles of the open shop are best for every citizen in this and every other community. The principle of the open shop approves the right of the organization and of collective bargaining and also offers the individual the rights and benefits of initiative and efficiency and gives to every American citizen the rights and privileges which his citizenship should guarantee him.

We, therefore, resolve that we will support the principles and conditions of the open shop for Long Beach and that we will use our best efforts to develop this community so that industry and investment shall find large opportunity here and that our increasing number of workers in every line of endeavor shall have their individual and collective interests safeguarded, and that every citizen shall have equal opportunity under and projection by the law and the flag.

REDS HIT BY DECISION.

State Scores in I.W.W. Prosecution by Getting in Damaging Evidence.

What is considered the first important victory for the prosecution in the trial of Nicholas Steelink, the first of fourteen alleged I.W.W.'s to go to trial in Judge Willis's court on a charge of criminal syndicalism, was won yesterday afternoon just before the first day of testimony closed when the court admitted as evidence, over objection of defense counsel, but subject to later direct connection with the case, a document which is designed to show that the I.W.W., as an organization, distributed inflammatory literature advocating sabotage and the destruction of property to obtain a change in the form of government. This document is in the nature of a return on a search warrant, by James V. Holohan, U. S. Marshal at San Francisco, showing the names and titles of a carload of radical literature seized in the western headquarters of the I.W.W. there. The use of this literature in court is said to be the key to practically all such prosecutions in the State.

FIND SOME STUFF HERE.

The prosecution, represented by Dist.-Atty. Woolwine, and Deputies Keyes and Turney, intends to show that the same kind of reading matter was found in raids on the Southern California I.W.W. headquarters in the Germain Building, and other places in this city and that the local organization, as well as the entire league in the State, distributed such literature in order to advocate destruction of property. Mr. Holohan's testimony was taken out of order, in order that he might return to urgent duties in San Francisco. He told of raids on I.WW. headquarters at Sacramento, Oakland, Stockton and San Francisco.

In answer to questions the defendant gave his true name as Nicholas Steelink, instead of Nathan Steelik, as was charged in the indictment.

John Beardsley, who was asked by E. A. Meserve, president of the Los Angeles Bar Association, to act on behalf of the defendant, was allowed to withdraw on the ground that he is attorney in the case of Sydney R. Flowers, editor of the Dugout, accused of a similar offense. J. H. Ryckman was then associated as defense counsel with S. G. Pandi[illegible]

The jury was obtained shortly after noon, and the taking of testimony began with the afternoon session.

DESCRIBES RA[illegible]

How from twenty-five to thirty supposed I.W.W. were forced to run the gauntlet and were given severe beatings by returned sailors and soldiers on the night of November 14, last, when the I.W.W. headquarters in the Germain Building were raided was detailed by M. E. Pope, assistant to the agent of the building.

Mr. Pope said about 100 men in uniform entered the place, smashed windows, demolished a piano and then drove all the radicals into the street. Under cross-examination by Mr. Ryckman he said he had been notified of an impending raid two days before, but did not remember by whom. He said some of the supposed I.W.W. were badly beaten as they ran from the hall to the street, and others jumped out of windows.

ASKS MEMBERSHIP.

A. H. Blakeley, an investigator for the Department of Justice, told of a raid on a private residence, where he seized much Red literature, and papers, among them the signed application of Steelink for membership in the I.W.W. The application was dated July 10, 1918. By signing it he agreed to "abide by the constitutions and regulations of this organization" and its doctrines, some of which were set forth in the application. One of the beliefs stated was a struggle would continue between labor and capital until the latter had control of the world and then could abolish the wage system. The application was received for the I.W.W. by B. Wall. Steelink, on the document, gave his occupation as a book-keeper, and his address then as 308 South Santa Fe avenue, Huntington Park.

Corroborating testimony was given by A. C. Sittle, a Department of Justice investigator, and W. L. Stevens, a city police detective. The trial will be resumed on Monday.

THE JURORS.

Here are the names of the jurors selected to try Steelink: W. W. Heffron, fire insurance agent, 726 Daly avenue, Long Beach; J. F. Church, real estate operator, 147 Roselawn place, Los Angeles; E. F. Lytle, landscape gardener, 231½ North Union avenue, Los Angeles; L. Kepford, salesman, Inglewood; G. H.

(Continued on Eighth Page.)

FRENCH CONSUL REBUKES SCOTT.

Lawyer's Attack Upon Women of France Draws Fire.

Sentous Publishes a Letter Demanding Explanation.

Effort to Discredit "Times" Verbatim Report Futile.

LOUIS SENTOUS.

Consul Resents Attack on Womanhood of France."

Attorney Joseph Scott's remarks regarding [illegible] France and upon French ideals and sanitation, made the 9th inst. during his argument in the Van Camp divorce case, are answered today by Louis Sentous, local Consul for France. Under the two-column heading, "French Consul Resents Attack on Womanhood of France," the newspaper L'Union Nouvelle will publish on its first page and at the express wish of Mr. Sentous a letter the Consul sent to the lawyer last Thursday asking for an explanation or denial of the utterances that Mr. Scott made in court and that were reported verbatim in The Times.

Before publishing the latter Mr. Sentous personally satisfied himself of the absolute accuracy of The Times' quotation of Mr. Scott's utterances. This report was taken word for word from the transcript of the Van Camp case.

TEXT OF LETTER.

In double-column measure, and with boldface type, in a newspaper that has a representative circulation among the French people of this locality, the letter says:

LOS ANGELES, CAL., March 10, 1920.

"Mr. Joseph Scott, 1012 Black Building, Los Angeles, Cal.

"My Dear Mr. Scott:

"I was inexpressibly grieved to read, this morning, in one of the daily newspapers, language attributed to you while appearing as counsel in one of the departments of the Superior Court, which, on account of its general and collateral character, seems as uncalled for in the case as it was unjust and untrue in its scope, because reflecting upon the women of France, as well as upon the cleanliness of the people.

"From personal acquaintance with you, as well as my knowledge of the fact that it is not long ago since you appeared as one of the speakers to celebrate the fall of the Bastille, it appears incredible that you could, even through inadvertence, use the words which so unjustly discredit the unblemished reputation for modesty and virtue of the maidens and mothers of France. It is manifest to me, if such language was uttered by you, that you could never have entered the homes of any of the French private families, nor observed their propriety and exclusiveness, nor, indeed, could you have had any acquaintance with the generality of French women, whose modesty and virtue have never been challenged by the gentlemen of any race. Neither does it seem to me, if the language be true, that you could have resided or visited any of the French cities, undevastated by war, and observe manure piled or scattered in heaps, for the reason that the French cities and towns will compare in sanitation and cleanliness with the best cities and towns of the world.

"It is true that manure will be found in quantities in the agricultural districts, where it is necessary for the cultivation of the soil, which, because of centuries of tillage, requires continual fertilization unlike virgin and fecund soil so general in the United States. But the admission of this fact, if observed by you, should certainly not call for criticism nor justify an attack upon the people for want of cleanliness, any more than if you noticed similar conditions in some of our own farming districts, where like methods of fertilization are needed and used.

"The reputation of the women of France needs no defense from my humble pen. Histories and the writings of distinguished travelers from all foreign lands fill the shelves of the world's libraries with the story of their virtue and constancy. That reputation is so firmly based on truth that, notwithstanding the commission of horrible atrocities, the hostile invaders in the recent great war left that reputation unsullied.

"In conclusion, I shall assume that it was not your intention to besmirch the fair name of the people from whom I am proud to claim descent, or to reflect upon any except the small proportion of unhappy courtesans who, through economic conditions and immoral guidance, exist not only in France, but in every other country and are peculiar to no race, but, nevertheless, I ask in justice to the publicity of the words imputed to you in the press that you favor me with an explanation, if not a denial, of the meaning to be drawn from the published words so that the errors, if any, in the report, may be corrected.

"I am, my dear sir,

"LOUIS SENTOUS."

[Signed]

Mr. Scott is now in the East. He is expected back about April 1. In his absence, Mr. Sentous's letter was answered by A. G. Ritter of Mr. Scott's office force, who attempted to make it appear that The Times deliberately distorted the Scott address. After verifying the fact that The Times quoted exactly from the official transcript of Mr. Scott's talk, Mr. Sentous immediately gave out his letter for publication.

WHAT SCOTT SAID.

Mr. Scott's utterances in regard to France and the French people were made during the arguments in the trial of the case of Mrs. Eu-

RISE EXPECTED IN "GAS" COST.

Rumors that Fuel Price is to go up Two Cents in Few Days Persist.

Reports were persistently circulated yesterday that the price of gasoline will be advanced 2 cents per gallon in the next few days.

Oil company managers stated that if such an advance should be declared they would have no advance information concerning it. They said they had not received notice of an increase in price and declined to discuss the prevalent reports that one impends.

phrasia Van Camp, who won a divorce from Frank Van Camp, the wealthy fish packer. As counsel for Miss Ruth Cruzen, the co-respondent, Mr. Scott criticised Mrs. Van Camp and her mother as being of French extraction.

He said the charges of Mrs. Van Camp in regard to the eucalyptus grove scene "reek from top to bottom with the most filthy, low mind that is so prevalent in France; it reeks with the idea of womanhood which they have got in France, and is absolutely foreign to the soil of this country, where we do trust our women, where we do trust our girls."

Again Mr. Scott said: "And they do not have any regard in France, in that section of the population, for this thing that happened here. Why, I have myself—an old fellow, old enough to be a grandfather—have gone down the streets of Paris and met girls that I was old enough to be grandfather to, who would say: 'Good evening, dear—bon soir, monsieur'—and any old place up the alley or any other place they are ready to go, but I never heard any of them trying to do it in the broad sunlight, never, even in France, where she came from—this mother-in-law."

ABOUT SANITATION.

Still another portion of his address dealt with a prevalence of manure piles in France. Mr. Scott added: "So why worry about a handkerchief, whether it smells of the stuff they say here, or whether it was the dirty, rotten fish in the Van Camp factory; it was just alike to the lady lately from France."

WHEN WIFE'S AWAY.

Man Married Thirty-two Years Flits; Loves Another.

Mrs. Ellen J. Boyle believed that after thirty-two years of married life she could trust her husband, Calvin A. Boyle, a wealthy broker. She prepared for a week-end party at Catalina and when she returned, she entered a deserted home. She told Judge Taft yesterday that her husband had packed his things and departed. A few months ago she saw him in the alimony court.

The couple's son testified he located his father and learned from him that he no longer loved his wife, but that there is another woman he wants to marry. The court granted a decree to Mrs. Boyle.

CHILD BRIDE IS CALLED FORGER.

Misfortune Dogs Steps of Sixteen-Year-Old Girl.

Mother's Her Accuser; Other Crimes Charged.

Says Bad Luck Began When Man Wronged Her.

Charged with having forged her mother's name to two checks, Mrs. Alta Baker Elwell, a 16-year-old matron who claims to have been a child of misfortune, is held by the juvenile authorities for the Seattle police. She was arrested here on March 3, on telegraphic instructions.

Besides the forgery charges against the young bride, the local authorities declare she is on probation to Miss Marion, a Seattle policewoman, for a long list of petty crimes, including the theft of clothing from her sister, and the taking of $98 from a hospital patient in a Spokane hospital where she was employed as a nurse.

To the police the girl-bride told a pitiful tale of continuous misfortune. She says that her father, A. F. Baker, lives at Elk Ridge River, Idaho, and that her mother and stepfather, whose name is Cleveland, live at 4130 Linda street, Seattle. Her misfortunes began, she said, when she was wronged by some Seattle man whose name could not be learned, according to the police. After the birth of her baby, according to the girl's story, she became a nurse in Spokane.

After the alleged offenses for which she was reported to have been placed on probation by the Seattle authorities, it is charged that she fled to this city, where she married Lawrence Elwell, a young sailor, and established a home in an apartment-house at 316 South Flower street.

The Seattle authorities wired to the local police yesterday evening that an officer is on his way here to take the girl-bride back there to face trial.

AS RESERVE HEAD.

Northern Man is Named to Succeed R. H. Charlton, Promoted.

Shirley Allen, for the past eight years a deputy in the office of the Klamath National Reserve office, has been named as supervisor of the Angeles National Reserve, succeeding R. H. Charlton, who has been appointed inspector of the Angeles, Cleveland and Santa Barbara national reserves. Mr. Allen will be here and assume his new duties as soon as he can arrange to bring his family to Los Angeles.

Frank Haynie of San Francisco was originally named for the place, but he has quit the service to accept a more lucrative post with a firm in the Bay City.

ESTABLISHED 1880

FRANK J. HART SOUTHERN CALIFORNIA MUSIC COMPANY

332-334 SOUTH BROADWAY, LOS ANGELES.

Brighten Up

Dull Evenings in Your Home

WITH THE MUSIC OF THE

Victrola

impart new thrills to "evenings at home." The thrill of Caruso and McCormack, of Melba and Gluck, of Elman and Paderewski, of Nora Bayes, of Sousa and Victor Herbert.

These and all the rest of the world's greatest artists are ready to your summons when you have a Victrola.

You needn't wait to get your Victrola. Our convenient payment plan makes it easy for you to have your instrument now. Step in today—We'll give you further details and demonstrate the various styles.

Prices—

$25.00
$35.00
$70.00
$110.00
$130.00
$200.00
$250.00
$300.00

Easy Terms Arranged

We Sell by Mail
Write Today

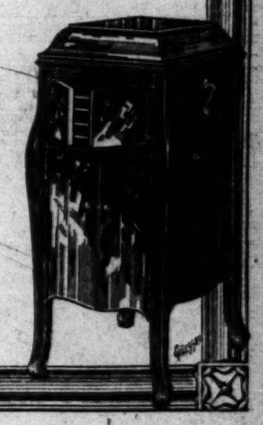

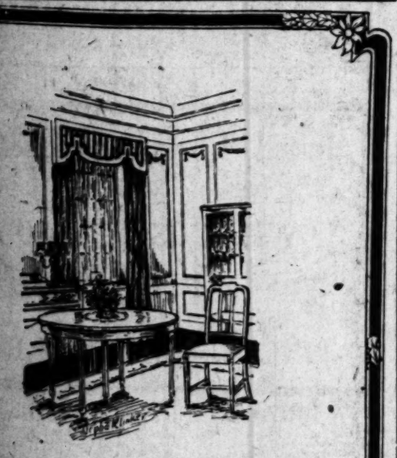

Are You Entirely Satisfied with Your Dining-Room?

—A visit to this store, where Dining-Room Furniture of uncommon design and unmistakable quality is displayed to admirable advantage, will inspire you to refurnish your Dining-Room according to your cherished ideal.

—The stock was never more complete than right now.

Terms to Suit Individual Requirements

Complete Home Furnishers

VON McKINNEY SMITH CO.

737-741 SOUTH HILL

STUDENT CLUB FOR HOOVER.

The local Hoover boom was given impetus yesterday morning when 100 students of the University of Southern California organized a "Make Hoover President" Club in the school auditorium.

Addresses were delivered by Mrs. Willoughby Redman and Charles S. McKesson, formerly Mayor of Colorado Springs, who are staunch Hoover supporters in the nation-wide boom to make the former Food Administrator the next President. Other able speakers will address the student admirers of Hoover at meetings to be held at regular intervals.

The officers of the new student "Make Hoover President" Club, elected yesterday, are: Chairman, Reuel L. Olson; vice-chairman, Claude Reeves; second vice-chairman, Stanley Sutton; recording secretary, Jeanette Green; personnel secretary, Grace Cooper; chairmen of the various committees, Liaison, Ellsworth Charlson; Programme Committee, Ralph Burnett; Membership Committee, George Garner; Publicity Committee, Roy Johnson.

Go To Church Sunday

METHODIST.

BISHOP H. M. DUBOSE

BRILLIANT SOUTHERN PREACHER AND AUTHOR

Trinity Methodist Church 11:00 A.M. 7:30 P.M.

DR. CHARLES C. SELECMAN, Pastor

TWELFTH AND FLOWER STS.

Our Church is now fully completed, beautifully decorated and elegantly furnished, and we cordially invite the public to attend our public worship.

3 p.m. OPENING CONCERT "In a Persian Garden" World Famous Song Cycle

Soloists: May A. Trude, Wm. A. Steffen, G. Hadyn Jones, Ionia Lender, Alma K. Moss, J. Ben Wheatley, Thos. Taylor Drill, Elva McDowell

MISS FLORENCE MOSS, Accompanist

FIRST METHODIST EPISCOPAL CHURCH

Will hold Services at Beautiful Trinity Auditorium, Grand Avenue at Ninth St.
DR. CHARLES EDWARD LOCKE, PASTOR.
11 a.m.—SERMON BY DR. BYRON E. WILSON ON "THIS HOUR OF GREAT OPPORTUNITY."
7:30 p.m.—DR. S. T. WESTHAFER WILL PREACH ON "THE GREATEST SIN IN THE WORLD AND ITS REMEDY."
Also Dr. L. A. Gould will give a talk on "Fascinating Scenes in Japan," illustrated by beautiful colored pictures.
Special music by the large vested choir.
Solos by Harry M. Sherman, Mildred Campbell and John A. Van Pelt.

Chautauqua Health Lecture

J. C. ELLIOTT, Lecturer. March 13 to 20

Trinity Auditorium Building. Admission Free.

Saturday, 2:30—"Worry. Foods in Indigestion and Constipation. Medicine for Worry."
Saturday, 7:30—"Lost Ideals in Health, Business, Life. Regaining Lost Ideals."
Sunday, 7:00—"The Bible as a Health Book. Why Disease?"
Sunday, 7:30—Sermon by Dr. Charles Edward Locke.
Monday, 2:30—"Poisons and Disease from Foods, Stomach Trouble."
Monday, 7:30—"Colds, Influenza, Tuberculosis. Prevention. Cure."
Tuesday, 2:30—"Eyestrain, Weak Eyes, Disordered Nerves. Cure"
Tuesday, 7:30—"Indigestion, Constipation, Liver Trouble."
Wednesday, 2:30—"Foods Giving Health, Energy, Strength, Endurance."

Union Revivals—Wilshire Churches

C. R. Haudenschield, Evangelist

EARL W. COCHRAN, MUSIC DIRECTOR

At the Wilshire M. E. Church, 2nd and Hobart

Afternoon Lecture, 2:30 p.m.

Evening Services, 7:45 p.m., except Saturday

Under the auspices of Wilshire Blvd. Christian Church, Rev. M. Howard Fagan; Wilshire Methodist Church, Rev. John Hall; Wilshire Baptist Church, Rev. R. Y. Block; Wilshire Presbyterian Church, Rev. John A. Eby. Something new and interesting every afternoon and evening.

UNIVERSITY METHODIST EPISCOPAL CHURCH

11 a.m.—An Inevitable Problem

7:30 p.m.—Mother.

DR. WILL A. BETTS, Pastor.

University or W. Jefferson car.

A Community Sing—Old Home Songs.

A Trombone Solo by Mr. Clarence Roberts

7:30—Seats Reserved for Wives and Mothers—7:30

West Adams Methodist Church

Corner of La Salle and West Adams Street. Dr. Ray C. Harker, Minister.

11 a.m., "WHO CARES?" 7:30 p.m., Beautiful Pictorial Passion Play of Oberammergau by Dr. J. M. Wilkinson. Take West Adams car or Hill Street.

CHRISTIAN.

First Christian Church

Hope Street at Eleventh

Pastor—Edgar Fay Daugherty—Preacher

Morning sermon: "Our Educational Opportunity."

Evening sermon: "The Folly of Despising God."

MAGNOLIA AVE. CHRISTIAN CHURCH

Cor. Magnolia and W. 25th St. Take Vermont and Georgia, University or W. Adams cars.

Regular Preaching Services Tomorrow at 11 and 7:30.

Special Music. All Seats Free.

Broadway Christian Church, 223 N. Broadway

ARTHUR W. HIGBY, Pastor.

10:45 a.m., "God's Ultimate Purpose." 7:45 p.m., "Without the Camp." Bible School, 9:30 a.m. Christian Endeavor, 6:15 p.m.

LITTLE CHURCH OF CHRIST

CHRISTIAN HEALING MEETING

At "THE LITTLE CHURCH OF CHRIST"

5th Ave. and West 15th St.

Sunday Afternoon, 3 o'Clock

Rev. W. B. Thompson Officiating

(Take West Pico car, get off at 5th Ave.)

Come with your Sick Friends tomorrow.

LATTER DAY SAINTS

Anthony W. Ivins and Stephen L. Richards

Apostles of the

Church of Jesus Christ of Latter-Day Saints

and Charles W. Nibley,

Presiding Bishop of the Church

will be the speakers at the Latter Day Saints Chapel, 153 West Adams street, Sunday, 7 p.m. No collections.

INTERNATIONAL BIBLE STUDENTS ASSOCIATION.

PROFITABLE INVESTMENTS

BUY THE TRUTH AND SELL IT NOT.—Prov. xxiii:23.

Lecture by Ethan Schridder, Gamut Club Auditorium, 1044 South Hope St. Sunday, 3 p.m. Seats free. No collection.

CHRISTIAN SCIENCE.

CHRISTIAN SCIENCE

Services are held in the following Christian Science Churches:

First Church—1286 S. Alvarado St., Sunday, 11 AM, 8 PM; Wednesday, 8 PM.
Second Church—948 W. Adams St., Sunday, 11 AM, 8 PM; Wednesday, 8 PM.
Third Church—734 S. Hope St., Sunday 11 AM, 8 PM; Wednesday, 7:30 PM.
Fourth Church—131 Avenue 57, Sunday, 11 AM, Wednesday, 8 PM.
Fifth Church—7107 Hollywood Blvd., Sunday, 11 AM, 8 PM; Wednesday, 8 PM.
Sixth Church—S. 42nd & Wadsworth, Sun., 11 AM, 8 PM; Wednesday, 8 PM.
Seventh Church—315 7th St., San Pedro, Sunday, 11 AM; Wednesday, 8 PM.
Eighth Church—846 West 141st St., Gardena, Sun., 11 AM; Wednesday, 7:45 PM.
Ninth Church—420 S. New Hampshire, Sunday, 11 AM; Wednesday, 8 PM.
Tenth Church—936 W. 49th St., Sunday, 11 AM; Wednesday, 8 PM.
Eleventh Church—1856 E. First St., Sunday, 11 AM; Wednesday, 8 PM
Society, Culver City—2170 McMillan St., Sunday, 11 AM; Wednesday, 8 PM
Society, Van Nuys—312 Friar St., Sunday, 11 AM; Wednesday, 8 PM.
Reading Rooms, Down Town—Rm. 703, 354 S. Spring St.; Rm. 815, 210 W. 7th.

FREE LECTURE ON CHRISTIAN SCIENCE

Rev. Andrew J. Graham, C. S. B., of Boston, Massachusetts, member of the Board of Lectureship of The Mother Church, The First Church of Christ, Scientist, in Boston, Massachusetts, will lecture Sunday, March 14, 3 p.m., at Third Church; Monday, March 15, Fifth Church; Tuesday and Thursday, March 16 and 18, First Church; Saturday, March 20, Sixth Church, at 8 p.m.

NO TICKETS ARE REQUIRED.

EPISCOPAL.

REV. HARWOOD HUNTINGTON, Ph.D.

Will preach at the

NOON DAY LENTEN SERVICES

In

ST. PAUL'S PRO-CATHEDRAL

March 15-20—12:05-12:30

Subject: "THE GOSPEL IN ACTION"

TOPICS:

Monday: "'I' or 'We.' Christian or Pagan."
Tuesday: "A Christian Family's Life."
Wednesday: "A Christian City's Philanthropies."
Thursday: "A Christian Nation's Interests."
Friday: "A Christian World's Currents."
Saturday: "A Christian Universe."

ST. JOHN'S EPISCOPAL CHURCH

Corner Figueroa and West Adams Street

REV. GEORGE DAVIDSON, D.D., RECTOR.

SERVICES:

7:30 A.M.—Holy Communion.
9:30 A.M.—Sunday School and Bible Classes.
11:00 A.M.—Morning Service and Sermon. Morning Sermon by the Rector: "The Temporal and the Spiritual"
4:00 P.M.—Confirmation Instruction.
7:30 P.M.—Evening Prayer and Sermon. Evening: Sacred Cantata. "The Burden of the Cross"

Take Grand Ave. car to West Adams Street, then walk one block west. Or University car to Chester Place, walk through Chester Place, then one block west.

Lenten Services: Wednesday Evening at 7:30; Thursday Morning at 7:00 and 9:00, and Friday Afternoon at 4:00.

STRANGERS CORDIALLY WELCOME.

ST. MATTHIAS

W. Washington & Normandie

SUNDAY SERVICES

7:30 a.m., 11 a.m., 8 p.m.

WEEK DAYS

Daily Mass, 7 a.m., also, Tues. and Fri., 7:45 a.m., and Thurs., 9:15 a.m. Wednesday, Vespers, 8 p.m. Friday, Stations of Cross, 8 p.m.

SUNDAY, 8 P.M.

"Can I Be Healed in the Church Today?"

By REV. R. H. GUSHEE

A Masterly Presentation of the Gift of Healing

Westlake (Burlington at 8th) **Methodist Episcopal Church**

The "House of Happiness"

Anthony Carlson, Musical Director.

11 a.m.—Rev. Dillon Bronson, D.D. of Boston, Mass.

7:30 p.m.—"Sufficeint and Efficient Religion.

Rev. Thomas Oliver Grieves, Pastor

Quartet of Exceptional Talent at Both Services.

SPECIAL—Dr. Bronson is one of Boston's greatest religious leaders. He was District Superintendent of Boston Methodism—a wide traveler, constructive thinker and leader. HEAR HIM.

SAINT THOMAS' EPISCOPAL CHURCH

LITTLE CHURCH AROUND THE CORNER

Sunset Blvd. and Sierra Bonita Ave. Hollywood car to Gardner Junction.

FRANK ROUDENBUSH, Pastor.

SUNDAY		LENTEN SERVICES	
7:30 a.m.	Holy Communion	Tuesday, 4 p.m.	
10 a.m.	Sunday-school	Wednesday, 7:30 p.m.	
11 a.m.	Service and Sermon	Friday, 4:30 p.m.	
7:30 p.m.	Evening Service		

St. Paul's Pro-Cathedral

323 South Olive St.

SERVICES:

7:30 a.m., Holy Communion.
9:30 a.m., Church School
11 a.m., Morning Prayer
7:45 p.m., Evening Service.

DEAN MacCORMACK WILL PREACH

11:00 a.m.—Esau the Profane Man

7:45 p.m.—The Labrador Doctor

By Wilfred Grenfell, M.D.

ST. STEPHEN'S CHURCH, HOLLYWOOD

Hollywood Boulevard and Ivar Avenue. Rev. Philip A. Easley, Rector.

Services, 7:30, 11, 7:30. Church School, 9:30 a.m.

The Rector will preach at 11 a.m. and 7:30 p.m.

NAZARENE.

First Church of the Nazarene

6th and Wall

Dr. A. O. Henricks, Pastor

11 a.m., Subject:

'The Gospel of Grace'

7:30 p.m., Subject:

"Almost In"

(1500 free seats)

Prof. A. L. Miller, the harpist, will sing and play at 11 a.m.

Special Music and Singing at 7:30 P. M.

Great People's Meeting at 3 P. M.

Rev. J. H. McIntyre will Preach.

PSYCHOLOGY

"Expression vs. Repression"

Stereopticon Lecture, Hotel Angelus

8 p.m., Sunday. Seats free.

"Suggestion, Its Limitations and Possibilities"

TUESDAY, 8 P.M. SEATS FREE BOTH DATES.

A. A. LINDSAY, M.D., Author and Lecturer, 26 years specialist in Practical Psychology.

UNIVERSALIST.

First Universalist Church, 1373 S. Alvarado St., Cor. Hoover St.

(Take Pico car to Alvarado or West 10th car to Hoover.)

REV. C. ELLWOOD NASH, D.D., PASTOR.

Sunday Services: Sunday-school at 9:45 a.m. Sermon at 11 a.m. The second of a series of pre-Easter sermons. Subject:

"A WORLD OF MASTERS AND EFFICIENTS."

CHURCH OF THE PEOPLE

GHOST-HUNTING

The Vagaries of Psychic Research

REYNOLD E. BLIGHT

11 A.M.—Church of the People, Blanchard Hall, 2335 Broadway.

Prelude: Herbert Hoover's Masterly Letter of Acceptance.

PRESBYTERIAN.

Immanuel Presbyterian Church

Figueroa at 10th

Ministers: Dr. Smith, Mr. Leisinger, Dr. Prichard.

Musical Director, William James Chick.

Organist: Elizabeth A. Gedkin.

MUSIC: Alice Lehr McDaniel and Quartet.

11:00 a.m. — Dr. Smith "Unconscious Influence" (Second and last of series)

7:30 p.m. — Rev. James Leishman of Pasadena "The Life Beautiful"

HEAR THE OFFERTORY (TRIO)

FIRST PRESBYTERIAN CHURCH

THE STONE CHURCH ON FIGUEROA AT TWENTIETH STREET.

THE MINISTER, DR. HUGH K. WALKER, WILL PREACH TOMORROW:

11:00 a.m.—"The Saving Sense of Being Sent"

7:30 p.m.—"Founded on the Floods"

Seventy-five-minute Services.

The best of music. The warmest of welcomes.

WILSHIRE PRESBYTERIAN CHURCH

Third Street and Western Ave.

DR. JOHN ALBERT EBY, MINISTER.

11 a.m., DR. EBY preaches on "THE JOY OF REASON"

Mr. Harold Shugart sings "Out of the Depths," by Rogers.

7:45 p.m.—Union Revival, Wilshire M. E. Church

The Family Church. Western Avenue Cars. Splendid Music.

KNOX PRESBYTERIAN

Figueroa at Forty-third.

LESLIE LOGUE BOYD, Minister

11 a.m.—"A Universal Experience and a Universal Need"

7:45 p.m. — "The Fourth Word from the Cross"

WEST ADAMS PRESBYTERIAN

DR. W. H. FISHBURN, Pastor.

West Adams Street, Half-Block West Vermont Avenue

Morning Subject: "AND YET."

Evening Subject: "FAITH AND WORKS."

Splendid Music. Quartette and Chorus Choir. Old-Fashioned Hymns.

"Lovest Thou Me More Than These?"

Sunday, 11 a.m.

"Catching Up With the Dog Catcher!"

Sunday, 7:30 p.m.

WESTLAKE PRESBYTERIAN CHURCH

Grand View south of Ninth Street. (West Ninth St. cars.)

DR. G. A. BRIEGLEB, MINISTER.

THIRD PRESBYTERIAN CHURCH

REV. HERBERT H. FISHER, Pastor

Just West of San Pedro, East Adams St.

11 a.m., subject, "The Christian Church and the New Era."

MR. A. F. JOHNSON OF SAN FRANCISCO, SPEAKER.

7:30 p.m., subject, "Following and Fellowship."

The Quartette will sing. Mrs. Arnold, Soprano; Mrs. Creighton, Alto; Mr. Franks, Tenor; Mr. Forker, Bass.

The Brick Church First United Presbyterian, Ninth and Figueroa, Edwin C. Little, Pastor

Law and Order

SERMON TOPICS:

11 a.m., Communion.

7:30 p.m., "Shall We Have Law and Order?"

(The Fifth Commandment.)

White-vested choir of girls. Only one in city. Trained by Prof. J. P. Dupuy, the well-known director of the Orpheus Club.

CONGREGATIONAL.

PLYMOUTH THE HOME CHURCH

West Twenty-first and Loveland Ave. University or Washington cars.

Rev. George A. Andrews, D.D. PASTOR

11 a.m., "Restless Religion."

7:30 p.m., "Jesus in Peter's Home, Healing."

COME AND MAKE THE HOME CHURCH YOUR CHURCH HOME

Hollywood Congregational Church

Woman's Club House, 7078 Hollywood Boulevard

James Hamilton Lash., D.D., Minister

11:00 o'Clock—"THE HUMILITY OF JESUS."

(Fourth in the Series of Lenten Sermons on "The Character of Jesus.")

Tenor Solo—MR. CLYDE H. KINSEY. The Male Quartette.

Excellent Music — Timely Sermons — A Cordial Welcome.

SPIRITUALIST.

CENTRAL SPIRITUALISTS CHURCH

Walker Auditorium, 730 S. Grand Ave.

REV. ELIZABETH R. COURTNEY, Pastor.

Sunday, 7:30, Healing Service, W. H. Hureley, Carl Sens. 2:30, Message Service and Circle by Elizabeth R. Courtney and Lillian Lloyd and others. Message Circle. 7:30, Lecture, followed by messages. Wednesday, 2:30, Message Service and Circle. 7:30, Message Service, Mrs. Courtney will answer sealed questions on Sunday and Wednesday evening. Wednesday evening meeting will be followed with a March 17 Good Time Party. All welcome.

SPIRITUALIST CHURCH REVELATION,

349 S. Hill St., C.S.S.A., Ramona Hall. Rev. Minnie M. Sayers, Pastor.

1:30, Healing Service, W. Q. Sayers, Leader. 1:30, Class by Dr. Austin. Subject, "HUMAN AURAS." 2:30, Message Service, Minnie Sayers. 4:00, Circles by Associate Ministers. 7:30, Lecture, Dr. B. F. Austin. Subject, "THE RELIGION OF NATURE AND COMMON SENSE." Spiritual Messages, Minnie Sayers. Vocalist, Margruet Talt. Friday, 2:30, Flower Readings and Spiritual Messages, Minnie Sayers. All are welcome.

NEW THOUGHT

FIRST EMERSON CHURCH

(N.N.T.A., Inc.)

Topic: "Spiritual Messages—Ancient and Modern"

Margaret C. LaGrange, Pastor

Lecture and Junior Church .... 11 a.m.
Lyceum .... 10 a.m.
Alexandria Hotel Assembly Rooms.

UNIVERSAL NEW THOUGHT STUDIO

Lecture Room and Library MISS GRACE WILSON

SIXTH PROMENADE, GRACE-SHOPS, 521 WEST SEVENTH STREET.

LECTURES NEXT WEEK AS FOLLOWS:

Sunday, 11 a.m.—Jessie W. Boerstler, 7:30 p.m.—Adeline Becker.
Daily, 12 Noon—Jessie W. Boerstler, George Elmer Littlefield, Reginald G. Cobbett, Lou Woodruff Hines, Edward B. Warman, William T. Boone.
Daily, 2:30 p.m.—Adeline Becker, Frances A. Green, Mellie B. Towne.
Daily, 8:30 p.m.—Frances E. Speyer, Grace Wilson, Jessie W. Boerstler, William H. Wise.

SPECIAL ANNOUNCEMENT.

Wednesday evening, March 17, at 8 o'clock, "Comparison of New Thought and Christian Science"—Grace Wilson.

UNITY SCHOOL OF CHRISTIANITY

EMMA H. LUKE

Room 210, 313 West Third St. Sunday Services, 11 a.m. and 7:45 p.m. Sunday-school, 9:45 a.m. Other meetings Monday, 7:45; Wednesday, 7:45; Thursday, 3:00; Friday, 2:00; Good Words Club first Friday each month, 7:45. Noon Silence daily. Books for sale. Hall open 10 to 5:15, except Sunday.

Unity Healing Meeting, Long Beach, Cal., 33 Cedar Ave., Monday evenings, 7:45.

Field Lecturer from Unity, Kansas City, Mo., coming in June. Watch for dates.

PILLAR OF FIRE CHURCH.

Pillar of Fire Church—1182 E. 35th St.

Stirring Evangelistic Services. REV. A. L. WOLFRAM of New Jersey will preach.

Morning: "THE PURE RIVER OF WATER OF LIFE."

Evening: "THE PASSING OF OLD SYSTEMS."

Special Music. All Are Welcome.

UNION RESCUE MISSION.

Rescue Mission Su

March 14th, at 2:30 p.m.

BIBLE INSTITUTE AUDITO

540 South Hope Street

"Mel" Trotter Will Sp

Subject: "Over the Li

GREAT SONG SERVICE, Le

Prof. H. A. Hammontree, noted

Under the Auspices of the

UNION RESCUE MISSION

of 145 North Main

ANNUAL RESCUE MISSION

—TOMORROW—

COME! COME!

BAPTISTS

TEMPLE BAP

Fifth and Olive Sts.

DR. J. WHITCOMB BRO

9:30 a.m.—Bible School.

11 a.m.—Dr. [illegible] will preach.

Theme: "A VISION OF [illegible]"

ANTIPHONAL ANTHEM, by the TRIO.

7:30 p.m.—MEL TROTTER, the [illegible] Mission worker, speaks on "THE CRIPPLES?" "INFLAMMATION"

MALE QUARTET: "The Church is the HAMMONTREE, pianist.

7:15—Dr. Brougher to open a

Tomorrow at THE FIRST BAPTIST CHURCH, 937 S. [illegible]

The Order of Service Will Be

Public Worship, with preaching by Dr. Francis, at 11 and 7:30 p.m. Bible School, 9:30 a.m. Congregation led by Dr. Francis, 10 a.m. Young People's Meeting

The next two Sundays, the Pulpit will be supplied by DR. O. P. GIFFORD.

SEVENTH DAY BAPTIST

Subject of Discourse, "The Finished Mystery"

Services on Sabbath (Saturday.) Preaching at 11 a.m. followed by [illegible] All are cordially invited. The Bible is our complete and only creed.

CENTRAL BAPTIST CHURCH

Alvarado near Pico Street. Dr. C. F. Wishlade, Pastor.

11 a.m.—"Christ and the Bible." 7:30 p.m., Prelude, "How to Have Peace"; Sermon, "What It Costs Not to be a Christian." All welcome. All who can attend.

HOLLYWOOD BAPT

Lee Fulmer and Selma. JOHN SNAPE, D.D., Pastor

Dr. Snape at both services. 11 a.m., "No Condemnation." 7:30 p.m., "Y.M.C.A. Glee Club in four numbers at evening service; "Valiant Men and True," etc. Come early at night.

THEOSOPHY.

United Lodge of Theos

FIFTH FLOOR METROPOLITAN BLDG.

Fifth and Broadway—Public Library Side

SUNDAY, 8 P.M.

"WHAT IS THEOSOPH

Theosophists and others who are seeking a Philosophy that really explains, are invited to attend. No fees or collections. Questions invited and answered. Free Library open daily 9 a.m. to 9 p.m.; Saturday, 9 a.m. to 12 noon. Study Class, Wednesday, 2:30 p.m.; all women welcome. Study Class, Wednesday, 7:45 p.m.

FRIDAY, 8 P.M.

"INEQUALITIES OF BIR

KROTONA INSTITUTE OF THEOSO

In the Foothills, north end Vista Del Mar Ave. Hollywood.

Free public lecture tomorrow afternoon at 3 o'clock. Subject, "ESOTERIC CHRISTIANITY." "Events in the Life of Jesus" subject lesson for the Bible Class at 4:30.

HOME OF TRUTH.

HOME OF TRUTH, Harriet H. Ri

Subject, "THE GREAT DISCOURSE," Sunday, 11 a.m. Bible Class, 10. Brack-Shops Auditorium, 521 W. 7th St. Thursday evening at 8: Miss Goss, Leader. Sunday evening at 8: "LOVE AND POWER." Catharine B. Guthrie, Speaker, at the Church.

METAPHYSICS.

HEAR THE NOTED PSYCHO-ANALYS

Dr. Fareed of Persia

On "THE PSYCHOLOGY OF HEALING."

Sunday, 8 p.m., The Metaphysical Library, [illegible]

SWEDENBORGIAN

Church of the New Jerusalem (Swe

1300 South Figueroa St. (Kramer's Studio.) REV. [illegible]

10 a.m., Sunday-school. 11 a.m., Divine Worship. Subject, "THE CHURCH IN LAODICIA." Seats free. All welcome. Adams and Vineyard cars.

VEDANTA

SWAMI PARAMANANDA

Service with lecture, Sunday, 8 p.m. Subject, "[illegible]" Blanchard Music Hall, 232 S. Hill St. Class lecture, Tuesday, 8 p.m. "Inquire Room [illegible]"

MISCELLANEOUS.

Bone Dry Federa

CITIZENS MASS MEETING

Blanchard Hall, 233 South Broadway

SUNDAY AFTERNOON, MARCH 14, [illegible]

TOPIC: — IS PROHIBITION [illegible]

PROHIBITION LEADERS [illegible]

SPEAKERS: Col. John Sobieski, Soldier, Statesman, Poet [illegible] and other eminent prohibition workers will reply to [illegible] Rev. Reynold E. Blight on prohibition. Attorney [illegible] lover of the Constitution should be there.

HEAR

Bruce Brown at the White [illegible]

42nd and South Park

OR NAZARENE

illion-Dollar Camp

Sermon Topics

eturning, yesterday, from a meeting of the general board of [illegible] of the Church of the Nazarene, held at Kansas City, Rev. A. O. Henricks, pastor of the First Church of the Nazarene of Los Angeles and president of the denomination's university at Pasadena, announced that he had secured the promise of the general board to back the local board in a drive for $1,000,000 for the Pasadena University endowment fund. Mr. Henricks said that the general board had already promised its support to the Los Angeles board, and to the ten Nazarene churches here, representing more than 2000 members, in the campaign to raise $100,000 or more for the new educational administration building [illegible] built on the university campus [illegible] memory of P. F. Bresee, founder [illegible] the local university.

"This will be the first real university of our denomination," said Mr. Henricks, "and all other colleges in the United States and Canada will be affiliated with it. Students who finish their courses in other schools and colleges will be sent to Pasadena to complete their education. The need for such an institution has long been felt by the local church. Last year the enrollment at the little frame building was only 200, while this year it is more than [illegible]. One generous woman, whose name may not be mentioned at present, has already subscribed $27,000 for a hospital, the first unit of which will be constructed at Pasadena this year."

The university, said Mr. Henricks, will be conducted somewhat after the plan of the colleges supported by the Methodist and other churches. Students will be accepted regardless of their religious faith or [illegible]. The Church of the Nazarene has been established in Los Angeles for twenty-five years, the [illegible] of the mother church, [illegible] street, being more than [illegible]

'DRYS" UP IN ARMS, REPLY TO BLIGHT.

Reynold E. Blight evidently has stirred up a hornet's nest, figurative-speaking, when, on last Sunday morning, before the Church of the People, he declared that grave social and economic disturbances are brewing, and will continue to follow [illegible] attempt to enforce the prohibition amendment, which a "tyrannical minority succeeded in foisting upon the people." Col. John Sobieski, veteran of the prohibition movement, has prepared a warm reply to the sermon of Mr. Blight [illegible] he invites both friends and foes of the national dry amendment to hear him speak at 3 o'clock tomorrow afternoon in Blanchard Hall. Among other speakers at the meeting will be Will D. Gould of the Boone Dry Federation, who [illegible]

ONTS FOR SOLDIERS?" T CONGREGATIONAL.

Should America adopt universal military training? Do we need an [illegible] religious sect? Should we have [illegible] dry drives? Can the negro [illegible] in the United States? Should the soldiers be given a [illegible] Would you send your children to the public schools? Would a newspaper publish the details of the Thorkildsen case? What [illegible]

Booklet of Choice Recip

WALTER BAKE

Established 1780. DORC

Returning To

Three Farewell Lectures by the Eminent Indi

"The Man Who Thrilled W

B. P. Wa

"THE COLONEL HOUSE

Wadia appeared before the British Parliament Baltimore, Los Angeles,

AT BLANCHARD HALL, 233

Monday, March 15th

Principles of Th

"WHAT THE ANCIENT WISDOM

Wednesday, March 17th,

NATIONAL PROBLEMS IN THE LIG

A Message of Value to You as an Individual

Questions answered after each

ADMISSION, 25c. BOTH LEC

Under the Auspices of the Theosophical Soc

ous in flavor, and so w

hould be used regula

UNION RESCUE MISSION,

e Mission Sunda
arch 14th, at 2:30 p.m.
NSTITUTE AUDITORIU
540 South Hope Street

" Trotter Will Speak:
t: "Over the Line

SONG SERVICE, Led by
A. Hammontree, noted tena

spices of the
ON RESCUE MISSION
of 145 North Main S
RESCUE MISSION DA
—TOMORROW—
COME! CO

BAPTISTS

TEMPLE BAPTI
Fifth and Olive Sts.
DR. J. WHITCOMB BROUGHER
9:30 a.m.—Bible School. Classes f
11 a.m.—Dr. F. G. Davies
Theme: "A VISION OF GOD—The
ANTIPHONAL ANTHEM, big vo
TRIO
7:30 p.m.—MEL TROTTER, the
"INFLAMMATUS" by CONSTANCE
Vested Choir.
MALE QUARTET: "The Church is the
HAMMONTREE, great gospel
7:15—Dr. Brougher to open

FIRST BAPTIST CHURCH, 727 So. Flow
The Order of Service Will Be:

with preaching by Dr. Francis, at
Bible School, 9:30 a.m. Congregational
ic, 10 a.m. Young People's Meeting at

Sundays, the Pulpit will be occupied b
DR. G. P. GIFFORD.

AY BAPTIST On 42nd St., near
Geo. W. Hills, Pastor
Discourse, "The Finished Mystery"
Preaching at 11 a.m., followed by
The Bible is our complete and only authority in

AL BAPTIST CHURCH
Pico Street. Dr. C. F. Winbigler, Pastor.
the Bible." 7:30 p.m. Prelude. "How Can One
What It Costs Not to be a Christian." A hearty

YWOOD BAPTI
and Serrano. JOHN SNAPE, D.D., Pastor.
ices, 11 a.m. "No Condemnation." 7:45 p.m.
in four numbers at evening service: "My
etc. Come early at night.

THEOSOPHY.

odge of Theosop
FLOOR METROPOLITAN BLDG.
and Broadway—Public Library Bldg.
SUNDAY, 8 P.M.
T IS THEOSOPHY?
others who are seeking a Philosophy of
which are invited to attend. Free reading
ctions invited and answered. Free reading
to 5 p.m.; Saturday, 2 p.m. to 10 p.m.
Wednesday, 7:30 p.m.; all women welcome.
Wednesday, 7:45 p.m.
FRIDAY, 8 P.M.
ALITIES OF BIRTH

INSTITUTE OF THEOSOPH
Ste. north end Vista Del Mar Ave., Hollywood
w afternoon at 3 o'clock. Speaker, DR. F. J.
ANITY." "Events in the Life of Jesus Chri
Class at 4:30.

HOME OF TRUTH.
TRUTH, Harriet H. Rix, Minister.
DISCOURSE," Sunday, 11 a.m.
Auditorium, 321 W. 7th Street. HEALING
Gunn, Leader. Sunday evening at 7:30,
B. Guthrie, Speaker, at the Chapel, 326 South

METAPHYSICS.
HE NOTED PSYCHO-ANALYST
r. Fareed of Persia
THE PSYCHOLOGY OF HEALING."
Metaphysical Library, Ninth Floor Stim

SWEDENBORGIAN
ew Jerusalem (Swedenbo
Women's Studio.) REV. JOHN R. REYN
11 a.m., Divine Worship, during "THE
CIA." South free. All welcome.

VEDANTA
ARAMANANDA of Indi
day, 8 p.m. Subject: "SPIRITUAL CONSCIOU
Blanc Hall, 233 S. Hill St. All welcome.
day, 8 p.m. Inquire Room 320, Blanchard Hall

MISCELLANEOUS.
ory Federati
ENS MASS MEETING
rd Hall, 233 South Broadway
ERNOON, MARCH 14—3 O'CLOC
ROHIBITION TYRANNY!
HIBITION LEADERS TRAITO
chel, Soldier, Statesman, Pastor, you are not one of
ion workers will reply to the anti-prohibition. Attorney Will D. Gould will preside.
uld be there.
HEAR
own at the White Temple
42nd and South Park

FOR NAZARENE UNIVERSITY.

Million-Dollar Campaign is Authorized; Sermon Topics for Tomorrow.

Sunday, yesterday, from a meeting of the general board of education of the Church of the Nazarene, held at Kansas City, Rev. J. P. Widdifield, pastor of the First Church of the Nazarene of Los Angeles, and president of the denominational university at Pasadena, announced that he had secured the support of the general board to back the local board in a drive for $1,000,000 for the Pasadena University endowment fund. Mr. Henricks said that the general board had promised its support to the Los Angeles band, and to the ten Nazarene churches here, representing more than 2000 members, in the campaign, which calls for $100,000 or more for the financial administration building to be built on the university campus at Pasadena. Dr. P. F. Bresee, founder and president of the university, is the first real university of the denomination," said Mr. Henricks, "and all other colleges in the United States and Canada will be affiliated with it. Students who have taken their courses in other schools and colleges will be sent to Pasadena to complete their education, and for such an institution there has been felt by the local people for the last year the enrollment at the present frame building was only 100 this year it is more than one generous woman, whose name must not be mentioned at present, already subscribed $27,000 toward a hospital, the first unit of which will be constructed at Pasadena this year."

The university, said Mr. Henricks, was conducted somewhat after the manner of the colleges supported by the Methodist and other churches. Students will be accepted regardless of their religious faith or belief. The Church of the Nazarene has been established in Los Angeles for the past twenty-five years, the pastor of the mother church, on Bonnie Brae street, being more than

"HOLY ROLLERS" UP IN ARMS.
PREACHER'S REPLY TO BLIGHT.

Rev. Mel E. Blight evidently has stirred a hornet's nest, figurative-speaking, when, on last Sunday evening before the Church of the Nazarene he declared that grave social and economic disturbances are brewing and will continue to follow each attempt to enforce the prohibition amendment, which a "tyrannical minority succeeded in foisting upon the people." Col. John Boles-worth, superintendent of the anti-prohibition forces, has prepared a warm reply to the sermon of Mr. Blight in which he invites both friends and foes of the national dry amendment to participate. He will speak at 3 o'clock tomorrow afternoon in Blanchard Hall, and other speakers at the meeting will be Will D. Gould of the Dry Federation, who

WHO WILL FIGHT FOR SOLDIERS?"
TOPIC CONGREGATIONAL.

Shall America adopt universal military training? Do we need an army and navy? Should we have conscription? Can the negro be drafted in the United States? Should soldiers be given a bonus? Would you send your children to public schools? Would a newspaper publish the details of the Thaw-Muhldeen case? What is back of the Hoover boom? Have we overdone the deportation business?" These are some of the questions to be answered at the First Congregational Church tomorrow evening by Dr. Carl S. Patton, the questions having been dropped into the question box by members of the congregation.

"THE BIBLE IN SCHOOLS?"
WESTLAKE PRESBYTERIAN.

In a sermon on "Catching Up with the Dog Catcher" to be delivered at the Westlake Presbyterian Church tomorrow evening, Dr. G. A. Briegleb will undertake to answer the following interesting questions on vital topics of the day: "Does our modern educational system need changing? Where does our school system fail? What premium are we setting upon education? Shall we make it worth more to mold dough for bread than to mold boys and girls into citizens; to hammer hot iron than to hammer ideals? Shall we incorporate the reading of the Bible in our public schools, said reading to be without written or oral comment? Shall we have a standard of character, based upon religious experience, as a requirement for the office of school-teacher?" At the morning service Dr. Briegleb will preach on the topic, "Lovest Thou Me More Than These?"

"HUNTING FOR GHOSTS."
CHURCH OF THE PEOPLE.

"Ghost Hunting, or Vagaries of Psychic Research," will be the subject of an address by Reynold E. Blight before the Church of the People tomorrow morning. In a prelude Mr. Blight will discuss Herbert Hoover's masterly letter of acceptance. A musical programme will be rendered by Mrs. Paula Dohrman and Miss Ruth Snow. Next Friday evening the Cosmopolitan Club will hold a dinner at the rooms of the City Club.

"THE GREATEST SIN."
FIRST METHODIST CHURCH.

Dr. Byron H. Wilson will supply the pulpit of the First Methodist Church tomorrow morning in place of Dr. Charles Edward Locke, who has been called out of the city for a few days. Dr. Wilson will preach on "This Hour of Great Opportunity." In the evening Dr. S. T. Westhafer will preach on "The Greatest Sin in the World and Its Remedy," and Dr. L. A. Gould will give an illustrated lecture on "Fascinating Scenes in Japan." Next Friday evening a mass meeting of the church members will be held in the main auditorium to consider the matter of going forward with the building of the new church. Among the speakers will be Dr. Locke and C. A. De Coo.

"MEDIUMS AND MONEY."
PICO HEIGHTS CHRISTIAN.

"Has the spirit medium the right to direct people to stock salesmen and later receive a rake-off on the victims' investments? Can it be proven that such things are actually being pulled off in Los Angeles? What about the trumpet medium? Do spirit mediums have a 'control' of any particular information about what the stock market is about to do, or of who stole Nellie's diamond ring? What does the Bible say on this subject? These are among the questions to be answered in a sermon tomorrow evening by Rev. S. M. Bernard at the Pico Heights Christian Church. In the morning Mr. Bernard will preach on "The Gospel Fishing Net."

"TALKING WITH SPIRITS."
VERNON CONGREGATIONAL.

A series of Lenten sermons on the general subject of immortality have been perpared by Rev. William Davies, pastor of the Vernon-avenue Congregational Church. Mr. Davies's special topic for tomorrow evening will be "Our Dead—Can We Communicate with Them?" The subjects for the evenings of March 21, March 28 and April 4 are, respectively, as follows: "Shall We Recognize One Another in Heaven?" "Have We Lived Before?" and "The Life of the World to Come."

DR. DILLON BRONSON.
WESTLAKE METHODIST.

Rev. Dillon Bronson, D.D., whose messages concerning Americanism and the religious outlook, have attracted national attention, will be in charge of services at the Westlake Methodist Episcopal Church tomorrow morning. The announcement will be of special interest to visitors from New England, Dr. Bronson being one of the leaders in the ecclesiastical field of New England, having for many years been superintendent of the Methodist churches in Boston. Tomorrow evening Rev. T. O. Grieves will preach on "The Sufficiency and Efficiency of Religion," and in the course of his sermon will answer the following questions: "What kind of religion do men need? Is emotionalism sufficient? Is dogma and liturgy sufficient? Can a man have too much religion, or is it posible for him to have a religion that is of no real value."

"KILL THE CRIPPLES?"
TEMPLE BAPTIST CHURCH.

In the absence of Dr. J. Whitcomb Brougher, Dr. F. G. Davies will supply the pulpit at Temple Baptist Church tomorrow morning, preaching on the theme, "A Vision of God, the Necessity of the Time." Solos will be rendered by Constance Balfour and Dan Gridley. In the evening Mel Trotter, the "Billy Sunday" Rescue Mission man, will speak on the subject, "Shall we Kill the Cripples?"

"ESAU, THE PROFANE."
ST. PAUL'S PRO-CATHEDRAL.

"The Labrador Doctor," a book written by a man who was the chief actor in the scenes he describes, will be reviewed in a sermon by Rev. William MacCormack at St. Paul's Pro-Cathedral tomorrow evening. "Every reader of this remarkable work recognizes in it a narrative of one of the greatest ventures for God, in the service of man, in present-day literature," declared Dr. MacCormack yesterday. At the morning service Dr. MacCormack will continue his series of discourses on "Great Men of the Bible," his special topic for tomorrow being, "Esau, the Profane Man."

"NOT IN OUR STARS."
FIRST PRESBYTERIAN CHURCH.

"It is not in our stars, but in ourselves, that we are thus and thus," said Shakespeare. Corroborating the theory of the Bard of Avon, Dr. Hugh K. Walker will preach at the First Presbyterian Church tomorrow morning on "The Saving Sense of Being Sent." Dr. Walker's sermon will be a message of cheer to people who are worried about stellar influences on human life, and he will seek to show the advantage of realizing one's mission in life. In the evening Dr. Walker will preach on the topic, "Founded on the Floods," and he will emphasize the political and religious significance of the new cosmology.

J. H. MAIN TO SPEAK.
ARMENIAN CHURCH.

A mass meeting of the Armenians of Los Angeles will be held at 7:30 o'clock tomorrow evening in the Armenian Congregational Church, Twenty-eighth and Paloma streets. The principal speaker of the occasion will be J. H. Main, president of Grinnell College, Iowa, who recently returned from Armenia, whither he had been sent as commissioner of the Near East Relief.

"THE WORLD'S REFORMERS."
THE WHITE TEMPLE.

A series of discourses on "The World's Greatest Reformers and the Churches They Organized" has been prepared by Dr. Bruce Brown, pastor of the White Temple, formerly the South Park Christian Church. The first sermon of the series will be delivered tomorrow evening when Dr. Brown will preach on "Martin Luther and the Lutheran Church." On following Sundays the pastor will discuss John Calvin, John Bunyan, John Wesley and Alexander Campbell. Tomorrow morning Dr. Brown will exchange pulpits with Rev. C. A. Cole of Glendale.

"MR. AND MRS. CAIN."
UNITED PRESBYTERIAN.

Where did Cain get his wife? From her parents, doubtless—but in what land did she live and to what tribe or nation did she belong? This world-old question, a puzzle to both the religious and scientific worlds, will be answered by Rev. Edwin C. Little in a sermon tomorrow evening at the First United Presbyterian Church. "Shall we have law and order?" and other interesting questions, taken from the question box, will also be answered by Mr. Little. Special music will be rendered by a choir of girls under the direction of Prof. J. P. Dupuy. Communion will be observed at the morning service. The Christian Endeavor Society will meet at 6:30 p.m.

"POOR LITTLE RICH CHURCH."
WILSHIRE CHRISTIAN CHURCH.

"Can a church be burdened with too much wealth? What kind of a church is it, mentioned in the New Testament, that makes God sick? Are there any churches in Los Angeles in which Jesus Christ would not be welcomed?" These are some of the questions to be discussed at the Wilshire-boulevard Christian Church tomorrow morning when the pastor, Rev. M. Howard Fagan, will preach on the subject, "The Poor Little Rich Church." No evening service will be held during March, the members co-operating in the union revival services being conducted by C. R. Haudenschield at the Wilshire Methodist Church, where services are held every evening with the exception of Saturdays.

BISHOP DUBOSE.
TRINITY METHODIST CHURCH.

Bishop Horace M. DuBose, who, twenty-five years ago, was pastor of Trinity Methodist Episcopal Church, South, of Los Angeles, will supply the pulpit of that church tomorrow morning and evening. Since leaving Los Angeles Bishop DuBose has distinguished himself as editor of the Epworth Era, author of a history of Methodism and other well-known works. His visit here is due to the celebration by Trinity Church members of the completion of repairs, decorations and furnishing of their new home at Twelfth and Flower streets.

MISSIONARY CAMPAIGN.
FIRST BAPTIST CHURCH.

Supplementing the sermons of Dr. James A. Francis at the First Baptist Church tomorrow morning and evening, several "Four-minute Men" will make addresses at each service, as a part of the programme of the Baptists to raise $100,000,000 for home and foreign missionary work. Tomorrow morning the men's Bible class will be the guests of the Congregational class and Dr. Francis will teach the united classes.

"THE LIFE BEAUTIFUL."
IMMANUEL PRESBYTERIAN.

"The Life Beautiful" is the subject of an address to be given at Immanuel Presbyterian Church tomorrow evening by Rev. James Leishman of Pasadena. Mr. Leishman is the assistant pastor of Dr. Freeman's great church and he is said to be a very eloquent speaker. Tomorrow morning Dr. Herbert Booth Smith will preach on "Unconscious Influence."

"TO THE PUBLISHERS."
CENTRAL BAPTIST CHURCH.

Dr. C. F. Winbigler, pastor of the Central Baptist Church, declared yesterday that the problem of the shortage of paper can be solved, to some extent, by the publishers, and in his sermon tomorrow evening on "What It Costs not to Be a Christian" Dr. Winbigler promises to reveal his great secret to newspaper owners and the public at large. In the morning Dr. Winbigler will preach on "Christ and the Bible."

"THE JOY OF REASON."
WILSHIRE PRESBYTERIAN.

Great activity is on in the building campaign of the Wilshire Presbyterian Church. The "kick-off" complimentary dinner, with 300 invited guests, will be given at the church next Thursday evening. Dr. John Willis Baer, moderator of the general assembly of the Presbyterian church, will make the principal address. W. A. Biby of Topeka, Kan., will be present and speak briefly. The active campaign for $60,000 will start March 21 and close March 31. Dr. John Albert Eby will preach tomorrow morning on "The Joy of Reason." There will be no evening service.

MUSIC NOTES.

Following are the announcements of subjects to be discussed in sermons by Los Angeles ministers tomorrow:

"Christian Science: Is It Christian?" is the topic of a sermon by Rev. W. F. Richardson tomorrow evening in the Hollywood Christian Church. In the morning Mr. Richardson will preach on "The Extravagance of Love."

"Spiritual Messages, Ancient and Modern," is the subject of a lecture by Mrs. Margaret LaGrange in the Assembly Hall of the Hotel Alexandria tomorrow morning. The lecture, which will be free, is to be given under the auspices of the First Emerson New Thought Church, of which Mrs. LaGrange is pastor.

"The Parable of the Wayward Chum" will be Dr. Campbell Coyle's sermon subject for tomorrow morning at the Highland Park Presbyterian Church. Evening worship will be in charge of the Highland Park W.C.T.U. and Mrs. L. S. Wilhoit will speak on "How I Helped Carrie Nation."

Dr. N. L. Rowell will preach on "Failure, Followed by Success," at the Angeles Mesa Congregation Church tomorrow morning. The evening sermon will be by Rev. R. L. Johnston.

"God's People Forward—the Greater Freedom" and "The Christian's Mystery" are the subjects of the sermons for tomorrow morning and evening by Rev. Ben D. Trimble at the Alvarado-street Christian Church.

"The Greatest Thief in the World" and "The Need of a Rest" are the sermon topics for tomorrow morning and evening, respectively, of Rev. W. G. Mills at St. Paul's Presbyterian Church.

Rev. L. Thornton Barkman will preach at both services at the Lincoln Heights Baptist Church tomorrow, his subjects for morning and evening, respectively being "The Indwelling Spirit of Christ" and "The Secret of Power Over the Enemy." Vesper service will be held at 5 p.m. and the Young People's Meeting at 6:30 p.m.

A service for Christian healing, with Dr. W. B. Thompson in charge, will be held at the Little Christian Church, Fifth avenue and Fifteenth street, at 3 o'clock tomorrow afternoon.

"The Temporal and the Spiritual" is the subject of a sermon by Dr. George Davidson tomorrow morning at St. John's Episcopal Church. At 4 p.m. Dr. Davidson will give a lecture before the Confirmation Class on the subject, "Whence Came the Episcopal Church?" In the evening the choir will render the cantata, "The Burden of the Cross."

Rev. S. W. Gage will preach at Trinity Baptist Church tomorrow morning on "Christ's Contribution to Humanity" and in the evening on "The Pilgrim Life, or Salvation and Its Issues."

At the invitation of Rev. George C. Wright Rev. J. W. Craig will supply the pulpit at Atherton Baptist Church tomorrow morning, speaking on "The New World Movement." In the evening Mr. Wright will preach on "Modern Miracles."

Rev. Jesse W. Ball, Ph.D., will preach at St. Mark's Lutheran Church tomorrow morning on "The Sorrow That Leads to Life and the Sorrow that Results in Death." No evening service will be held. Lenten service will be conducted next Wednesday evening.

Dr. James Hamilton Lash will preach on "The Humility of Jesus" tomorrow morning at the Hollywood Congregational Church, 7078 Hollywood boulevard.

"The Reward of a World Search" is the topic of a discourse by Rev. Clyde F. Metcalf at the Highland Park Methodist Episcopal Church tomorrow morning. The evening theme will be "Answered by Fire."

Rev. A. S. Donat will preach on "Two Fundamental Laws" at the Pilgrim Congregational Church tomorrow morning. The topic for 5 o'clock vesper service is "Four Wars."

"The Bread for the Hungry Millions" is the sermon subject of Dr. W. K. Dysinger at the First English Lutheran Church tomorrow morning. The subject for evening will be "Joy Over Repenting Sinners." Young People's meeting is held at 6:15 p.m.

"The Ministry of Love" and "The Lost Christ" are the sermon subjects for tomorrow morning and evening, respectively, of Dr. Otto Wilke at Larchmont Heights Methodist Episcopal Church.

"The Christian Home" is the subject to be discussed by the members of the University Methodist Church tomorrow morning and evening.

"The Passion Play Pictorial" will be shown by Dr. J. M. Wilkinson tomorrow evening at the West Adams Methodist Church. In the morning Rev. Ray C. Barker, D.D., will preach on "Who Cares."

"A Timely Prayer" and "The Greater Service" are the topics for sermons tomorrow morning and evening by Rev. J. M. Schaede at Berendo-street Auditorium, headquarters of the Pico Heights Congregational Church.

Rev. W. P. Hardy will preach tomorrow morning at the Berean Congregational Church on "Having the Mind of Christ." The subject for evening will be "The Lamb Slain from the Foundation of the World."

An all-day session of the Evangelical Prayer Union will be held next Friday at the Highland Park M. E. Church.

"Spiritualism Versus Spirituality" is the subject for a sermon by Rev. H. C. Shafer tomorrow evening at the First United Brethren Church. The women of that church will give a St. Patrick's Day programme and social on the evening of March 17. The entertainment will be free.

Dr. John H. Suzee will preach at both services tomorrow at the Hollywood Baptist Church, the sermon subjects for morning and evening, respectively, being "No Condemnation" and "No Separation."

With Rev. Abraham Carasco as spiritual adviser a Sheardim Community was organized in Los Angeles yesterday. The Sheardim are the descendants of the Jews who were expelled from Spain during the Inquisition of 1492.

"The Kingdom of Light" and "Is This the Best Possible World?" are the subjects to be

(Continued on Seventh Page.)

HUSBAND NAMES BEARDLESS BOY

Fifteen-Year-Old is Cast in Ancient Triangle Role.

Reputed Letters of Elderly Matron to Youth Shown.

"Leave Young Married Girls Alone," Note Advises.

What was described as the clandestine correspondence of an elderly married woman with Cortney Faries, a boy 15 years old, was told in Judge Taft's court yesterday during the trial of the cross-complaint of Raymond F. Stanton, who was sued for divorce by Mary A. Stanton. The court continued the case to hear what Mrs. Stanton has to say. She was not in court yesterday.

The boy's father wrote Mr. Stanton, in part, as follows:

"On going through his (the son's) effects, I found love letters written by your wife to my 15-year-old boy. When I lived with you at your home I looked upon your wife as a lady. I don't consider he (the son) played one-tenth so small a trick on you as your wife has on the affections of my child. Ray, I feel sorry for you."

Mr. Stanton wrote the father of the boy that his letter surprised him. He said it takes two to play a game, and "I realize that this case is by no means one-sided, played at my expense. It is well your son is too young for me to deal with."

The boy wrote his mother:

"I guess I have created a little hell for one poor soul in this world. I thank my lucky stars I wasn't where Stanton could get hold of me."

Mrs. Stanton wrote to the boy:

"I was thinking how you like to be loved. You don't have much on me. I'd love to see you. Take a tip from an old married woman. Let the young married girls alone—only go with those old enough to take care of themselves. If your father has found any of my letters there'll sure be a divorce in the Stanton home."

Mrs. Stanton sued for desertion. Mr. Stanton, in his cross-complaint, set forth the secret correspondence between his wife and the boy.

Mrs. Belle De Graf, Head of the Domestic Science Department of the Sperry Flour Co., has won a nation-wide reputation as a home-cooking authority. She has studied and taught in higher vocational institutions and has conducted her cooking classes throughout the United States and in foreign countries.

On Monday next, Mrs. De Graf will open her twelve weeks' course in domestic science instruction. This inclusive course in the fundamentals of home cookery will enable you to get the most out of every kitchen-dollar you spend. This course is given by the Educational Department of the Sperry Flour Co. You'd gladly pay for this course in cookery—but it's free! Registrations are being accepted now at the school. Call at the school today for course of study and further information—or, if you can't call, phone 602-04 or Broadway 138.

REGISTER NOW

Lyon-McKinney-Smith Co. Store
737-41 South Hill Street

GOOD Used Cars—the classified columns of The Times contain Hundreds of More offers to select from than any other Los Angeles newspaper.

TOPICS OF THE DAY

"If The Literary Digest chose the four words most frequently printed in the newspapers of the United States and Canada in the last three months they would be: 'Pay the teachers more.'"—Saskatoon (Canada) Star.

What Organized Labor Thinks of Prohibition

Labor-leaders know the views of the workers as well as politicians know the wishes of their constituents, possibly better, for unionized labor makes its wants known in no uncertain manner. Consequently, when the Literary Digest wished to learn for its readers the attitude of the workingman regarding prohibition, inasmuch as we could not ask the individual union worker because there are about four million of him, we asked their duly elected officials.

In this week's number of THE LITERARY DIGEST—March 13th—a summary of the very interesting replies is published. Approximately thirty per cent. of the 526 replies of labor leaders inform us that a poll was taken on the question at the regular meeting. Replies came from every State in the Union, and they reflect a considerable sweep of opinion.

"Why don't you 'sick' the prohibitionists on the profiteers?" "No man has a right to dictate to another what he shall eat or drink except the doctor;" "There have been more deaths and murders in the period since prohibition went into effect than there were in the same period last year;" are a few of the many replies against prohibition. "Money which formerly bought whiskey is now buying happiness for the workingman's family;" "Men have more of the good things in life since the dry law went into effect;" "Since prohibition is in force, the workers are capable of clearer thinking and do more of it," are typical expressions from the many leaders who favor prohibition.

If you would learn from first hand sources the real opinion of the workingman upon the subject of prohibition, you will do well to read THE LITERARY DIGEST this week.

Other interesting news-features in this week's "Digest" are:

Our Stake in the Adriatic
Where the United States is Concerned in the Clashing Interests of Italy and Jugo-Slavia in the Territory of the Adriatic

What to Hope from the Railroads
The Steel Trust Finds it Pays to be Good
Lenine's Puzzling Peace Offer
Bainbridge Colby's Appointment Defies Tradition
Labor Awakening in Japan (Direct Translations from the Japanese Press, with Reproductions of Original Illustrations)
Canada's Voice in the League
A "Soviet" Confession
Germans Welcome in South America
Rockets to Explore Mars
Sir Oliver Lodge's Mission
The Dubious Nobel Award
Chinese Plays, Real and False
Europe's Need of Spiritual Rebirth
Russians "Standardize" Religion
Geography's Debt to t.. Missionary
Paths to the Presidency—From McKinley to Harrison
World's Paper Currency Now Seven Times the Amount of 1914
Herbert Hoover, "The Man Without a Party"
Best of the Current Poetry

Numerous Interesting Half-tone Illustrations and Reproductions of Humorous Cartoons.

March 13th Number on Sale Today—Newsdealers 10 cents—$4 a Year

'Tis a Mark of Distinction to Be a Reader of The Literary Digest

The Literary Digest

FUNK & WAGNALLS COMPANY (Publishers of the Famous NEW Standard Dictionary), NEW YORK

Any time of day
BAKER'S COCOA
is welcome

Do not make the mistake of thinking that cocoa is only an occasional drink. It is so valuable a food beverage, so rich in the elements of nutrition, so delicious in flavor, and so wholesome that it should be used regularly and often.

Booklet of Choice Recipes sent free.

WALTER BAKER & CO. Ltd.
Established 1780. DORCHESTER, MASS.

Returning To India
Public Lectures by the Eminent Indian Occultist and Publisher
"The Man Who Thrilled Washington"
B. P. Wadia
"THE COLONEL HOUSE OF INDIA"
Who appeared before the British Parliament; City Clubs of Philadelphia, Baltimore, Los Angeles, etc.
AT BLANCHARD HALL, 233 South Broadway
Monday, March 15th, 8 p.m.
Principles of Theosophy
"WHAT THEY ANCIENT WISDOM DOES FOR YOU!"
Wednesday, March 17th, 8 p.m.
PROBLEMS IN THE LIGHT OF THEOSOPHY
A Message of Value to You as an Individual and as an American Citizen! Questions answered after each lecture.
ADMISSION, 25c. BOTH LECTURES, 50c.
Under the auspices of the Theosophical Society, American Section

PUBLISHERS:
THE TIMES-MIRROR COMPANY
OFFICERS:
HARRY CHANDLER, Pres. and Gen. Mgr.
MARIAN OTIS-CHANDLER, Vice-Pres. and Secy.
F. X. PFAFFINGER, Treasurer.
HARRY E. ANDREWS, Assistant General Manager and Managing Editor.
Harry Chandler, Marian Otis-Chandler, F. X. Pfaffinger, Mabel Otis-Booth, Harry E. Andrews, Directors.

Los Angeles Times
EVERY MORNING IN THE YEAR.

DAILY FOUNDED DEC. 4, 1881—39TH YEAR.
Sworn average circulation for every day of January, 1920 ..... 94,373 copies
Sworn, Sunday only, average circulation for January, 1920 ..... 134,975 copies

OFFICES:
New Times Building, First and Broadway.
Branch Office No. 1, 319 South Spring Street.
Washington Bureau, 910 Riggs Building.
Chicago Office, 111 West Monroe Street.
New York Office, 286 Fifth Avenue.
San Francisco Office, 742 Market Street.
Seattle Office, L. C. Smith Building.

LOS ANGELES (Loce Ahng-hayl-ais)

MEMBER OF THE ASSOCIATED PRESS.
The Associated Press is exclusively entitled to the use for publication of all news credited to it or not otherwise credited in this paper and also the local news published herein.

GET BUSY.

The government's industrial census is now under full head. This is the time for people to show some industry. No loafing on the job while Uncle Sam is tabulating his industrial strength.

SPEEDING AND SPENDING.

It was written: "Determined efforts to curb spenders," but the intelligent operator set it up "spenders." He knew what was what. If we could curb some of our careless spenders the country would cool off.

ON THE DEAD.

Business men in a neighboring town had a great celebration. They gathered in numbers about the board and listened to an address by an undertaker in "The Lost Art of the Egyptians." It was an explanation of the process of embalming a corpse. The newspaper said a lovely time was had by all present.

SEEKING SUBSTITUTES.

Wouldn't it be great if some chemist would find out how the weeds that grow so abundantly and luxuriously in the California soil could be converted into paper pulp? That would be something worth while. Ex-Secretary Lane wants experimentation to go on until a reasonable substitute for wood pulp be found and the future of the American magazines and newspapers be made more certain.

ADVERTISING HINT.

The Milwaukee Electric Light Company placed an issue of nearly $4,000,000 of bonds directly in the hands of individual investors through an advertising campaign in the daily newspapers. The company figures that it saved over $100,000 from the cost of placing the loan through a bond syndicate in the usual manner. The fact that it pays to advertise is established as a natural law. It is merely a matter of when and how.

PROCESSIONAL.

In Bulgaria profiteers are fastened together with chains and paraded through the streets with suitable placards on their backs. It might be possible to get up quite a procession after this manner in our own fair city—especially if the grasping landlords could be included in the collection. A brass band could play the "Rogues' March" and there would be a lot of interest in lettering the placards to be borne by the paraders. Does any profiteer wish to register for the procession? Do not crowd.

MEDICINAL PURPOSES.

An eastern physician who was writing an average of more than one hundred prescriptions a day for liquor for medicinal purposes now finds himself under arrest and held by a $5000 bond. When he was arrested there were fifteen men in his office, all of them coughing. The doctor admitted that he charged from $1 to $10 for a prescription—according to the patient's cough. Whether the man who coughed the loudest paid the most is not stated, but the presumption is that he received the earliest attention and the largest supply and therefore must have paid for it. Mental healers and drugless propagandists have cut into the prescription business of the physicians, but the prohibition law which encourages the writing of orders for booze will help a bit and save some poor old practitioners from starving to death. But the trouble is that some of them want to overdo it.

PRESERVE THE LANDMARKS.

Local members of the Native Sons of the Golden West deserve the commendation and support of the citizens of Los Angeles for their protest to the City Council against a change in the names of streets called after those honored pioneers whose perseverance and industry laid the foundations of this beautiful city. The Native Sons rightly request that, in the future, the Council publish their intention to alter the names of streets before actually making the change in order that those who desire to protest may do so, giving the reasons for their opposition. The city fathers at present are considering a change in the name of Macy street, named for Dr. Obed Macy—who was once a member of the Los Angeles City Council! The good men do lives after them always, but the records and memory of the lives of noble men should be preserved in lasting monuments that shall serve the people both as a reminder of their benefactors and as an inspiration to service. "A statue is a nudge to ignorance," said Hugo. So a street, a building or any memorial to the memory of a great and good man is not only a nudge to ignorance, but an appeal to worthy ambition, to gratitude and all the finer sentiments of the heart. Many of the streets of Los Angeles were named after the old settlers who later became famous in the fields of statesmanship, science, journalism and various industries, trades and professions. Their names are stars on the golden pages of the Southland's history; the progress they achieved has been a constant stimulus to all those who came after them; the sentiments they uttered and the principles they practiced have found lodgment in the souls of their descendants. We could not rob them of their glory, even if we would. It is not for the sake of these men, long gone, that their names should be revered; it is for the sake of the living, who must build their temples on foundations established by the so-called dead.

ANOTHER COMMON-SENSE COURT DECISION.

One of the happiest signs of the times is found in the recent series of Supreme Court decisions which will go farther in restoring confidence and stabilizing business than any other contemporaneous development. There have been more of these constructive decisions during the past few weeks than in six years preceding. The courts, and especially the Supreme Court, appear to have reverted to the ancient, honorable, but disused theory that the less interference with the private affairs of the individual the more successful the individual will be.

Beginning with the railroad decisions and the adoption of the restoration bill, billions of dollars in principal were vitalized and are beginning to function anew. Life blood is flowing through the arteries of our great transportation systems; their stock is once more in demand, and the assurance that reorganization is to be upon present value and not pre-war conditions is having a stimulating effect. The steel corporation decision, wherein the court declined to outlaw one of the greatest industrial enterprises of the generation, was another constructive step which is finding reflection in a broader market and an encouragement which business, big and little, is feeling and which is giving renewed courage to proceed in high gear.

Now comes what is perhaps the most important and far-reaching of all the recent business decisions. We mean the Supreme Court's ruling that a stock dividend is not taxable as income. The collection of this tax has been an incubus upon expansion ever since it was applied. Investors have realized that the levy was unjust and have chafed against paying it. Investments have been withheld, and many important promotions have been deferred that will now find expression.

This decision marks the difference between an assessment against returns from an investment already covered by corporate levy, and the right of the investor to increase his stock holdings without splitting again with the government. The court rightly holds that nothing is added and nothing is taken away by the disbursements of stock dividends. Such dividends are merely paper certificates dividing into additional parts something already possessed by the investor.

An apt illustration likens the distribution of stock dividends to an apple sliced into quarters. Instead of one whole apple there are four portions which may be parcelled among the company, but the four slices represent nothing but the original apple. Nothing is gained by cutting it up except facility of distribution.

The decision is important because it removes one more obstacle to the fair, open-and-above-board transaction of business. So long as there was a chance that the government could seize dividend funds just so long was there a feeling on the part of the business community that paternalism was being carried to an extreme which discouraged participation and which encouraged putting funds in a safety deposit box and lapsing into a state of inrocuosity.

The tax-paying time will be over in a few days and it is reasonable to anticipate a loosening of the tight money of which the East complains, but which is not particularly galling in this part of the country. We are making the grade in fine shape. The government will have to refund millions as a result of the stock-dividend decision, at least $1,000,000 here in Los Angeles, and the clarifying of the atmosphere by the Supreme Court decisions which have, to a greater degree than sometimes, correlated legal technique and common sense, is bound to restore to the average citizen his shaken faith in the freedom from overlordship guaranteed by our forefathers when they enunciated the principle that all men are created equal and endowed with the constitutional right to pursue life, liberty and happiness, as well as the elusive dollar, after the dictates of their own conscience.

THE DAKOTA DEBATES.

The country ought to be intensely excited over the Presidential debates in South Dakota. But it doesn't seem to be. The vocal contest between James W. Gerard of New York and James O. Monroe of Chicago should have been a matter of widespread interest, but, outside of Sioux Falls, the newspapers of the nation wouldn't even bother with an extra edition. These two gentlemen are rival candidates for the Democratic nomination for the Presidency. Many people have heard about Ambassador Gerard and the doctrine of James Monroe has received a good deal of advertising through the debates over the League of Nations. But nobody supposed a Chicago man would want to run for President because his name was James Monroe. Probably thinks a lot of careless voters will support him in the belief that he is the same party who dashed off the Monroe Doctrine some years back. But here we have a couple of sway-backed statesmen going up and down the defenseless State of Dakota—one of them telling about his four years in Germany and the other reciting the Monroe Doctrine and calling it a joint debate. This is possible under the eccentricities of the Dakota primary law. Under that crazy measure a Presidential candidate must come into the State in person and debate the issues with his rivals. Under that programme the Dakotans will seldom see a great man. The sort of a statesman the people of America would really wish to see in the Presidential office would not engage in a scramble of that kind. It is all right for barnstormers like Bryan or Hiram Johnson, but it is hard to imagine a Herbert Hoover engaging in a circus of this nature. If a candidate doesn't happen to be an oratorical stump-warmer he is expected to carry a brass band and a vaudeville show—something to entertain the Dakota voter and make him more content with his blizzard-swept acres. No wonder that Gen. Wood declined to travel over South Dakota in a verbal tourney with Senator Poindexter. He is not very much of a platform speaker and he didn't care to waste money on a jazz band. The Dakotans might at least have given the general his choice of weapons and thus permit him the occasional use of his trusty sword. The Wood toadstabber and the Poindexter battery of adjectives would furnish an example of mixed carnage and be fair to both sides.

South Dakota has a woolly primary law, but so has California. The States seem to by trying to outdo each other in furnishing examples of freak government.

MESERVE'S MISTAKE.

Edwin Meserve is president of the Los Angeles Bar Association. He is also a candidate for the Republican nomination for United States Senator, an office for which he is well qualified. Acting in his executive capacity as chairman of the Bar Association, Mr. Meserve asked Attorney John Beardsley to appear as special counsel in the defense of an alleged I.W.W. and radical agitator accused of advocating the overthrow of constitutional government by violence.

As Mr. Steelik was already represented in court by counsel, it is not plain why the Bar Association should have cared to adopt an alleged Red as its ward; and The Times doubts very much whether a majority of the members of the association would approve such action. In his letter to Mr. Beardsley, who has himself publicly appeared in company of Socialists and alleged Bolsheviki, Mr. Meserve says: "There was brought to my attention today the fact that one J. Nishida was to be tried on Thursday of this week on a complaint charging him with syndicalism, or a violation of some of the protective statutes of the State and that he had no attorney on whom he could rely to defend him."

The case actually called was that of Nicholas Steelik, accused of criminal syndicalism. Mr. Beardsley held that the communication from the president of the Bar Association applied equally to Steelik, although he was already defended by counsel.

If it were possible for Mr. Steelik to have been tried without representation by counsel, the action of Mr. Meserve would be more understandable. But any conviction under such conditions would not be worth the paper on which it was written. No judge in Los Angeles would think for a moment of permitting a case involving the commission of a felony to be tried before him if the defendant were not represented by counsel. Of this fact Mr. Meserve is very well aware; so the case in point reduces itself to the allegation that "HE HAD NO ATTORNEY ON WHOM HE COULD RELY TO DEFEND HIM." Mr. Meserve says further, "He should have a competent attorney to present his case."

That appears to be a plain implication that any attorney appointed by the court would not be an "attorney on whom he could rely." We fear that Mr. Meserve has unconsciously permitted his political aspirations to infringe upon his legal judgment. What assurance did he have that the court might not select the president of the Bar Association or some other attorney of equally proven ability and integrity to defend the prisoner at the bar? We hesitate to believe that Mr. Meserve would care to take the position that defendants unable to employ personal counsel are railroaded to prison in Los Angeles courts.

Raising the question of the competency of the attorneys selected by the court is particularly unfortunate when radicals' cases are on trial. Reds have never shown such scrupulous regard for the law that lawyers should ask that they be treated differently from others accused of murder, arson or other deeds of violence. The Times cannot escape the conclusion that there is a confusion here of legal rights and political expediency. Conspiring to commit murder does not cease to be a felony because it is proposed that the slaughter shall be on the wholesale plan. It appears like a new application of the argument:

"'Tis wrong to rob a henhouse of a hen,
But stealing thousands makes us gentle men."

No candidate for public office has ever enhanced his political fortunes in this section of the country by truckling to or seeking to curry favor with Red radicalism.

The Times favors the candidacy of Mr. Meserve for United States Senator, but regrets that he made this mistake. He made no friends by it.

LEECHES.

Just another instance of the exploitation of working people for the personal advantage of shirkers and rogues!

A year ago a committee was appointed by the Seattle Council of Union Labor to raise a defense fund for Tom Mooney. Inflammable literature charging that Mooney was the victim of class warfare was printed and sent to the membership of a number of labor unions. Threatened by a grand-jury investigation, the committee has finally made a report.

The total receipts in their begging campaign was given as $9684.37. The expense of collecting that money was $8783, and the balance on hand available for defending Mooney is $900.57. It is not plain to what service that money can be put as Mooney is now serving a life term in prison for abetting in the murder of twenty people. It is illuminating, however, to note that no money was available at all until the threat of investigation came.

Accepting the financial statement of the committee, it cost $8783 to collect $9684. The contributors doubtless gave of their savings in good faith. They had been led to believe that Mooney was an innocent man persecuted by a capitalistic government. There has been no prosecution of the exploiters of these union members; they are living on the products of the toil of those who labor. We cannot understand why the government pursues promoters of fake business enterprises who use the mails for the purposes of fraud and permits promoters who live off the earnings of the working classes to go free.

MUST CUT DEEPER.

The army of fighters has practically been demobilized, but the forces of those who got government jobs are still pretty well intact, according to Washington correspondents. It has always proved a hard task, after wars, to reduce the battalions of civil servants employed temporarily to meet emergencies. The Democrats conducted the recent conflict in the usual wasteful way; to the Republicans has fallen the unpleasant task of wielding the pruning knife. They are meeting with a good deal of opposition, especially from heads of departments at the national capital, who are using all their influence to maintain their forces at war-time strength. The chiefs are backed up by all who fear the be severed from their positions. These number about 200,000. Their pay has to be provided by the taxpayers, who naturally look to Congress to relieve them of the levy as quickly as possible. When the heads of the departments refuse to reduce the number of their employees there is only one way of bringing them to time and that is by refusing to appropriate money to pay the salaries. This course has been adopted in a number of instances by the Congressional committees, but it would seem as if the legislators must go at their necessary task more boldly. In these days of the high cost of living it may seem hard to relieve people of their positions, even though they are not necessary. But just as the soldiers had to come back and take their chances of re-employment, so those who went into the service of the government as civilians must make up their minds to the inevitable.

That good old scandal slogan, "Look for the woman," takes on new luster in these times when so much of the woman is the reward for those who look. These knee-length skirts are certainly easy on the masculine eye and the daily hint from Paris that they are to go still higher as the season advances is accepted with complacency. It matters little whether it is a promise or a threat. Here is an uplift that all warm-hearted men will cordially co-operate with—that is, all but the blind and palsied.

By the way, we forgot to ask America's sweetheart whether the Nevada judge who granted her divorce gave her back her maiden name of Gladys Smith. That seems to be the most important of all. We have been interested in the Smith family ever since Joe Smith became a Mormon.

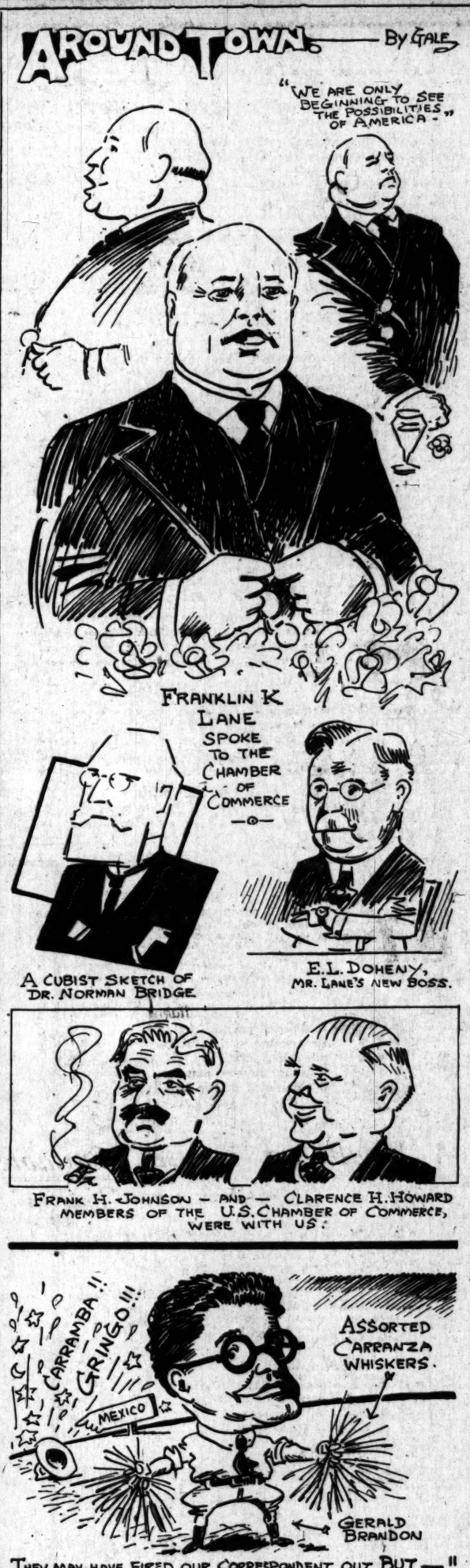

RIPPLING RHYMES.

WINTER STRAWBERRIES.

It was a bitter winter day when
to the grocer's joint I went to price
the predigested hay and buy a nut-
meg for a cent. "These berries
here," the grocer said, "have just
been shipped in by express; they
come from lands where frost is
dead — from Southern Florida, I
guess. A box of these," the grocer
cried, "will cost a dollar and a
third; and you may eat and swell
with pride, and folks will say you
are a bird." The village banker am-
bled in, his whiskers full of snow
and ice. "Buy berries?" said he,
"'twere a sin to cough up such a
beastly price." The leading lawyer
came along and gazed upon that pal-
lid fruit, and said, "His head is
working wrong who for such stuff
would give a hoot." A half a dozen
men of wealth passed up the ber-
ries thus displayed; they said
'twould undermine their health to
pay the price the grocer made. And
then the village tinsmith came and
bought a box, his eyes agleam; he
said, "I'll take them to the dame
and she will dish them up with
cream." To moralize in doleful pitch
I might proceed, but bedtime's nigh
and wealthy men are always rich,
and tinsmiths—well, they're living
high. WALT MASON.

THE ANGELS REJOICE.

[From the Sacramento "Union."]

Politics surely makes strange bedfellows.

This old saying's truthfulness was impressed on many Californians yesterday when they read the list of delegates selected to support the Presidential aspirations of Senator Hiram W. Johnson at the Republican National Convention.

Some of the names of the list are almost convincing evidence that the days of the millennium are here, that in the very near future the lion and the lamb will follow the example here set forth and lie down in peace and harmony together.

Take, for instance, the name of M. H. de Young. The extremely cordial relation which has existed between Mr. De Young and Mr. Johnson for many years is notorious.

If Mr. De Young is elected to vote for Mr. Johnson at Chicago it will be a novel experience for him and how happy, too, as the glow of memory sheds its light on the occasion.

And W. H. Croker, too, another Californian concerning whom the Senator has expressed such admiring sentiments in other years.

Sacramentans will never forget the famous statement Mr. Johnson made in his own behalf on the eve of the election just four years ago. Mr. Johnson admitted at the time that there was one serious objection to his candidacy for United States Senator.

"I heard it," he told a vast audience of his own home folks, "from the lips of William H. Crocker with his inherited Southern Pacific millions. I heard that only a regular Republican should be placed on guard in this State. And then I heard the words of William H. Crocker, with his inherited Southern Pacific millions reiterated and repeated by such distinguished patriots in our midst as 'Michel Henri' de Young.

"Came reverberating down the great San Joaquin Valley the words of William H. Crocker with his inherited Southern Pacific millions and of Michel Henri de Young.

"I remember how the decent citizenship of California won regular Republican nomination for Governor in 1910. And after we had won the fight, I remember how William H. Crocker with his inherited Southern Pacific millions and every one of these gentlemen, now yelling and yowling in the State of California, voted for the Democratic candidate for Governor of California.

"And I remember how, in 1912, William H. Crocker with his inherited Southern Pacific millions, Michel Henri de Young and all the rest of these people supported the Democratic candidate for President.

"Why a few little gentlemen in this State headed by William H. Crocker with his inherited Southern Pacific millions met only two short weeks ago in the Palace Hotel in San Francisco. And these little gentlemen passed resolutions saying that I was the most intolerant, aggressive and dangerous enemy of Republicanism in California. What they meant was that I was the most intolerant and aggressive enemy of their kind of Republicanism, and they were dead right.

"Now you need make no mistake. There isn't room for W. H. Crocker, Michel Henri de Young and myself in the same political house."

It was an irreconcilable conflict then, war to the teeth with no quarter asked or given.

And now we find "these gentlemen," to whom Mr. Johnson then offered his choicest verbal bouquets, asking that they be sent to the Republican National Convention to help make the Senator President of the United States.

There was joy in heaven over one humble sinner who repented. A whole choir of angels will lift up their voices in celestial song if W. H. Crocker, with his inherited Southern Pacific millions, and Michel Henri have joined in "Onward, Christian Soldier," as would seem to be the case.

Not only does politics make strange bedfellows, but apparently the age of miracles has not passed away.

AIN'T IT JUST SO?

Billie Lale entertained a friend
At the Orpheum the other night
And he was telling her that he
Always thought when he went to
A vaudeville show that way, what
A bunch of gags he would have to
Spring on his customers the next
Day when he was cutting their
Lawns. His friend said yes,
That was the way she felt about
it, only she always forgot them
Before the show was out, and
Billie said for that matter he
Always forgot them, too. Well,
He got to figuring and in the
Twenty years he had been lapping
Up vaudeville there was just one
Joke that he had never forgot-
Ten and it was the one about
The customer asking the grocery
Clerk if he had anything in the
Store in the shape of bananas,
And the clerk said, yes, they
Had some nice cucumbers. Billie
Said his mind must have been
Awfully clear when he heard that
Joke, or else it must have been
An awfully funny joke.

THREL FALL.

His Guess.

"Why was the poor sick man told to take up his bed and walk?" asked the Sabbath-school teacher.

"I s'pose he couldn't pay his rent," answered Skinny Simpson.—[Kansas City Star.

Couldn't Blame Her.

Hub: It seems to me that you come to the office a good deal more than there is any occasion for.

Wife: I cannot help it, dear. Your manners in the office are so much nicer than they are at home that I really enjoy the contrast.—[Boston Transcript.

PEN P...

BY THE ...

Will there be ... other side of Jordan?

Cabinet puddings ... to the White House ...

The latest local ... the cement trust, ... very hard.

The playing of the ... passing and the ... the saxophone habit.

President Wilson ... out in an automobile ... his tail lights are ...

It is not claimed ... Hoover is a silver-... But this will not ... him.

The baseball season ... the news other than ... sport must be good to ... first page.

It required one hundred ... en years to make the Valley ... dry. Can the weir keep ... that record?

The covenant ... ington changes with the ... we believe that everything ... come out in the wash.

The population of ... most 4,000,000 people, ... the late census, but ... sibly the war stopped ...

Secretary Daniels says ... the name of the next ... the United States, but ... Josephus, don't believe ... tell you!

And there was the ... doctor who mixed a ... with a good quality of ... sold it for a spring ... become of him?

Have you registered ... mary? April 6 is the last ... nity. It is the duty of ... register in order that they ... clare their preference for ... idency.

If Admiral Sims is ... martialed we may know ... about the inside ... American navy during ... And the country will be glad ... the information.

President Wilson is in ... trouble to secure a Commissioner ... Internal Revenue to take the place ... of Daniel S. Roper. Nobody seems ... to want the job to have it ... until next March.

It is announced that the ... the ex-Kaiser by the Allies ... victory of the Anglo-American ... curing possession of the Church property in Belgium ... occur simultaneously.

Ladies and gentlemen ... thing on the program ... bout between Dempsey ... and William Jennings ... no holds barred. It promises ... worth the price of admission.

David Lloyd George ... English government ... plated turning over the ... to the United States ... due this country. The ... Premier was hardly ... When did England ever ... of her territorial possessions ... would rather owe us ...

The criticism by Admiral ... regard to the failure of ... get into the war promptly ... act as a stimulant to ... thority to see to it that ... trous experience is never ... The strictures of the ... dog are based on a lack ... the service and should ... heart by the government.

Barney Baruch says ... control was the only ... saved the country from ... tanch of the profiteers. ... what Barney thinks is ... on in these United States ... eighteen months! One ... sort of wild debauch in ... profiteers got about all ... and are still getting it. ... ought to revise his ...

The arguments in ... Rhode Island, Maine, ... Kentucky attacking the ... the prohibition amendment ... ment are now in the hands ... United States Supreme ... these attacks fail it is ... the end of all litigation ... to secure the repeal of ... ment will be made simple.

THE WORLD TO...

The maritime ... And stanch are the ... toried bay;
The world-trading ... ning the sea
Or loading his ... the lee.
He's marching ... chant Marine
And testing the ... ster turbine.

The maritime ... thy urge,
While argosies ... that surge
Are bound for ... awakening ...
Or formed of the ... for the foes
Of legions of ... at last
By Panama's ... blast.

It's ho for the ... the west,
Our merchants ... with the best
That comes from ... born of ...
A business? Yes, ... a sport.
All hail, mighty ... from the ...
Your effort ... the strand.

JOSEPH ...
1758 ...

...ETS DECREE ON ...ER WOMAN" PLEA.

...LETTER FROM GIRL ...BABY IS READ IN COURT.

...ght he was free when I ... but when I found out he ... I was too much in love ... read a sentence in a let- ... by the "other woman" to ... A. Busby. Yesterday ... obtained a divorce from ... Busby in Judge Taft's ...

...never loved before," con- ... letter, "and my love ... from seeing wrong. I ... our baby to have a ... not think I am a heart- ... God will bless us if you ... that. A true, noble woman ... that. It isn't money that ... can give you every cent ... ars. It is only him that ... a name for my baby." ... shed many tears over ... She realized that she ... husband. She filed suit ... through Griffith Jones. ... she said, had gone away ... thought he had joined the ... man" and their child.

...S POWER FACTS.

...Chamber Wants to Know ...City's "Juice" Deficit.

...d McFie, president of the ... of Commerce, sent to the ... Public Service Commis- ... terday, a letter in which ... that a communication has ... before the chamber in ... stated that the municipal ... had a $300,000 deficit ... past calendar year. ... for a statement from ... giving figures in detail ... forth the prospects of ... power system for the ... stated that the chan- ... a warm supporter of ... power system, and ... ready to do all with- ... for the further de- ... the system, but that ... be fortified with the ... and figures.

...was referred to Chief ... Southern good and Controller ... to prepare the requested ... said, in turn, will forward ... Chamber of Commerce.

...MAN LONG HERE.

...Pioneer Baker and ...Bank Director.

...Winter, 73 years old, ... lived in a mansion at Sev- ... main streets, when that ... the city was a fine resi- ... district, died yesterday ... at the family residence, ... Hazard boulevard. Mr. ... death was due to a ... stroke.

... conducted the first ... in San Diego and in 1883 ... Los Angeles and organized ... Cracker Com- ... later became known as ... Coast Biscuit Company. ... a former director of ... National Bank. ... services will be con- ... today at St. Mary's Church, ... Burial will be in ... Mr. Winter ... William J. Winter, ... Mrs. Florence M.

...EWS VALLEY FROM THE AIR.

Artist Flies Over the Colorado Basin.

Remarkable View from Great Altitude.

Make Big Roto Drawing for "The Times."

...inary to drawing for The ... rotogravure section a relief ... of the Colorado River basin ... present and prospective de- ... Charles H. Owens, ... t's most noted topographical ... made a remarkable trip by ... day before yesterday. ... from Calexico. Mr. Owens ... the country from an altitude ... to 4000 feet on both sides ... river from the Gulf of Cali- ... north over the boundary line, ... to Yuma and the Gila River ... and over much of the coun- ... ated by the river in Impe- ... ley and Arizona.

...day was one of the clearest ... There was no haze and ... was able to see a long ... in every direction. After ... from a flight of one hour ... minutes, Mr. Owens said ... obtained a much better and ... comprehension of the en- ..., although he has already ... study of the Colorado River ...

...was impressed with ... of the big river, whose ... far north in a region of ... snow, and the contiguous ... which have been made the ... active on earth by the ap- ... of the waters of the riv- ... also noted with interest ... lands, which are now ... active, but which will be ... when the river is har- ...

...his return to Los Angeles ... Mr. Owens began work ... to show the Colorado River ... basin lands, present devel- ... and how the waters of the ... controlled and put to work, ... communities of several ... The Colorado River proj- ... garded as the greatest con- ... enterprise now before the ... of this country. Engineers ... how that the river, con- ... can provide water enough ... to 5,000,000 acres of land ... develop many times as ... over as the total now de- ... west of the Rocky Moun- ...

...al interest in the project ... emphasized here when the ... of the Southwest convenes ... April 1 for a three- ... Mr. Owens's map will ... The Times rotogravure ... Sunday, the 28th inst., ... occupy two full newspaper ... The map will make it pos- ... readers of The Times to ... a glance the project as a ... its salient features. It ... specially valuable at this ... many men of national ... are here to discuss the ... advantages of the proj- ...

...thing on the program ... bout between Dempsey ... and William Jennings ... no holds barred. It promises ... worth the price of admission.

...David Lloyd George ... English government ... plated turning over the ... to the United States ... due this country. The ... Premier was hardly ... When did England ever ... of her territorial possessions ... would rather owe us ...

...The criticism by Admiral ... regard to the failure of ... get into the war promptly ... act as a stimulant to ... thority to see to it that ... trous experience is never ... The strictures of the ... dog are based on a lack ... the service and should ... heart by the government.

...Barney Baruch says ... control was the only ... saved the country from ... tanch of the profiteers. ... what Barney thinks is ... on in these United States ... eighteen months! One ... sort of wild debauch in ... profiteers got about all ... and are still getting it. ... ought to revise his ...

...The arguments in ... Rhode Island, Maine, ... Kentucky attacking the ... the prohibition amendment ... ment are now in the hands ... United States Supreme ... these attacks fail it is ... the end of all litigation ... to secure the repeal of ... ment will be made simple.

THE WORLD TO...

...The maritime ... And stanch are the ... toried bay;
...The world-trading ... ning the sea
...Or loading his ... the lee.
...He's marching ... chant Marine
...And testing the ... ster turbine.

...The maritime ... thy urge,
...While argosies ... that surge
...Are bound for ... awakening ...
...Or formed of the ... for the foes
...Of legions of ... at last
...By Panama's ... blast.

...It's ho for the ... the west,
...Our merchants ... with the best
...That comes from ... born of ...
...A business? Yes, ... a sport.
...All hail, mighty ... from the ...
...Your effort ... the strand.

...JOSEPH ...
...1758 ...

...ETS DECREE ON ...ER WOMAN" PLEA.

...LETTER FROM GIRL ...BABY IS READ IN COURT.

...ght he was free when I ... but when I found out he ... I was too much in love ... read a sentence in a let- ... by the "other woman" to ... A. Busby. Yesterday ... obtained a divorce from ... Busby in Judge Taft's ...

...never loved before," con- ... letter, "and my love ... from seeing wrong. I ... our baby to have a ... not think I am a heart- ... God will bless us if you ... that. A true, noble woman ... that. It isn't money that ... can give you every cent ... ars. It is only him that ... a name for my baby." ... shed many tears over ... She realized that she ... husband. She filed suit ... through Griffith Jones. ... she said, had gone away ... thought he had joined the ... man" and their child.

...S POWER FACTS.

...Chamber Wants to Know ...City's "Juice" Deficit.

...d McFie, president of the ... of Commerce, sent to the ... Public Service Commis- ... terday, a letter in which ... that a communication has ... before the chamber in ... stated that the municipal ... had a $300,000 deficit ... past calendar year. ... for a statement from ... giving figures in detail ... forth the prospects of ... power system for the ... stated that the chan- ... a warm supporter of ... power system, and ... ready to do all with- ... for the further de- ... the system, but that ... be fortified with the ... and figures.

...was referred to Chief ... Southern good and Controller ... to prepare the requested ... said, in turn, will forward ... Chamber of Commerce.

...MAN LONG HERE.

...Pioneer Baker and ...Bank Director.

...Winter, 73 years old, ... lived in a mansion at Sev- ... main streets, when that ... the city was a fine resi- ... district, died yesterday ... at the family residence, ... Hazard boulevard. Mr. ... death was due to a ... stroke.

... conducted the first ... in San Diego and in 1883 ... Los Angeles and organized ... Cracker Com- ... later became known as ... Coast Biscuit Company. ... a former director of ... National Bank. ... services will be con- ... today at St. Mary's Church, ... Burial will be in ... Mr. Winter ... William J. Winter, ... Mrs. Florence M.

PEN POINTS

BY THE STAFF.

Will there be liquor sales on the other side of Jordan?

Cabinet pudding has been added to the White House menu.

The latest local agitation is about the cement trust. This is hard very hard.

The playing of the ouija board is passing and the nuts are taking to the saxophone habit.

President Wilson is now out in an automobile. Wonder if his tail lights are on?

It is not claimed that Herbert Hoover is a silver-tongued orator. But this will not be quoted against him.

The baseball season impends and the news other than that being in sport must be good to get on the first page.

It required one hundred and seven years to make the United States dry. Can the wets hope to break that record?

The covenant situation in the Washington changes with the hour, but we believe that everything will finally come out in the wash.

The population of Berlin is almost 4,000,000 people, according to the late census, indicating that possibly the war stopped too soon.

Secretary Daniels says he will not be the name of the next President of the United States, but he won't tell you!

And there was the old-time doctor who mixed a lot of water with a good quality of whiskey and sold it for a spring tonic. What has become of him?

Have you registered for the primary? April 6 is the last day of grace. It is the duty of all voters to register in order that they may declare their preference for the presidency.

If Admiral Sims is to be court-martialed we may know something about the inside management of the American navy during the war. And the country will be glad to get the information.

President Wilson is having trouble to secure a Commissioner of Internal Revenue to take the place of Daniel S. Roper. Nobody seems to want the job to have and to hold until next March.

It is announced that the home of the ex-Kaiser by the Allies as the victory of the Anneke Jans bouwerie securing possession of the Trinity Church property in New York will occur simultaneously.

Ladies and gentlemen, the next thing on the programme will be a bout between Senator Borah and William Jennings Bryan. No holds barred. It promises to be worth the price of admission.

David Lloyd George says that the English government never contemplated turning over the Washington to the United States for the reason that the Premier was hardly serious. When did England ever give up any of her territorial possessions? She would rather owe us the money.

The criticism by Admiral Sims in regard to the failure of the navy to get into the war properly was not to act as a stimulant to those in authority to see to it that the disastrous experience is never repeated. The strictures of the bluff old sea dog are based on a half-century of the service and should be taken to heart by the government.

Barney Baruch says that price control was the only thing that saved the country from a wholesale touch of the profiteers. Perhaps that is what Barney thinks has been going on in these United States for the last eighteen months? Certainly the sort of wild debauch in which the profiteers got about all they could and are still getting it ought to revise his statement.

THE WORLD TRADE

The maritime spirit is living
And stanch are the masts in the bay;
The world-trading merchant is plying the sea,
Or loading his vessel that lies by the lee.
He's marching abreast of the chant Marine
And testing the might of the ster turbine.

The maritime spirit, ah, what thy urge,
While argosies now on the seas that surge
Are bound for the lands awakening East
Or formed of the fruits that were for the feast
Of legions of Europe, brought at last
By Panama's shovel and engineer blast.

It's ho for the eastward and ho for the west,
Our merchants of vision are with the best
That comes from the brain born of our port;
A business? Yes, with the zest of a sport.
All hail, mighty mart, to the from the land,
Your effort ends not but here on the strand.

JOSEPH McD. MATHEWS.
1758 Childs avenue, Los Angeles.

VENICE VALLEY FROM THE AIR.

Aviator Flies Over the Colorado Basin.

Remarkable View from Great Altitude.

Makes Big Roto Drawing for "The Times."

Preliminary to drawing for The Times-Mirror rotogravure section a relief map of the Colorado River basin at present and prospective development, Charles H. Owens, one of the state's most noted topographical engineers, made a remarkable trip by aeroplane the day before yesterday. He flew from Calexico. Mr. Owens was in the air in the country from an altitude of 10,000 feet on both sides of the river from the Gulf of California over the boundary line, from Yuma and the Gila River to the river in Imperial and Arizona.

"The day was one of the clearest I have ever seen. There was no haze and from my position I was able to see a long distance in every direction. After I had been out of sight of one hour and 45 minutes, Mr. Owens said, I returned a much better and more comprehension of the entire valley, although he has already been over many of the Colorado River

"I was impressed with the size of the big river, whose course is north in a region of desert, and the contiguous country, and the contiguous lands that have been made the richest spots on earth by the application of the waters of the river. I noted with interest the many lands, which are now desert, but which will be made fertile when the river is harnessed.

"On my return to Los Angeles Mr. Owens began work on a map to show the Colorado River lands, present development, and how the waters of the river could be put to work. Many communities of several counties in the Colorado River project are regarded as the greatest concentration now before the people of this country. Engineers' reports show that the river, controlled, can be made to provide water enough for 1,000,000 acres of land instead of reclaiming many times as much water as the total now demanded of the Rocky Mountain

"The interest in the project manifested here when the people of the Southwest convenes here April 1 for a three-days' session, Mr. Owens's map will be published in The Times rotogravure section of Sunday, the 28th inst., occupying two full newspaper pages. This map will make it possible for readers of The Times to get a clear glance the project as a whole, with all its salient features. It will be especially valuable at this time, when many men of national importance are here to discuss the many advantages of the project.

COURTS DECREE ON "UNWOMAN" PLEA.

LETTER FROM GIRL BABY IS READ IN COURT.

"I knew he was free when I found out he was married, when I found out he loved me, I was too much in love with him to send a sentence in a letter to the "other woman" to Mrs. A. Ruby. Yesterday Ruby obtained a divorce from Mrs. Ruby in Judge Taft's court.

"I never loved before," continued the letter, "and my love prevented me from seeing wrong. I thought our baby to have a father, but I think I am a heartbreaker. Will bless us if you can. A true, noble woman would not take it. It isn't money that I want. I'll give you every cent I earn. It is only him that I want. It is the same for my baby." Ruby said many tears over the letter pleased that she had found. She filed suit for a divorce against Griffith Jones. She also said had gone away and thought he had joined the army and their child.

POWER FACTS.

Chamber Wants to Know City's "Juice" Deficit.

Mayor, president of the Board of Public Service Commissioners, sent to the Public Service Commission, a letter in which he made a communication has been received from the chamber in which that the municipal power system had a $300,000 deficit during the past calendar year.

Mayor Woods asked for a statement from the chamber figures in detail showing the prospects of the municipal power system for the ensuing year. He stated that the chamber was a warm supporter of the municipal power system, and would be ready to do all within its power for the further development of the system, but that it should be fortified with the facts and figures.

The letter was referred to Chief Engineer and Controller Hewitt, who requested that the chamber present it to the commission in turn, will forward the letter to the Chamber of Commerce

MAN LONG HERE.

Former Prisoner Baker and Bank Director.

Dr. Baker, 73 years old, who has a mansion at Seventh and Alvarado streets, when that locality was a fine residential district, yesterday was found dead in his family residence, 1758 Boulevard. Mr. Baker's death was due to a

Dr. Baker helped found the first bank in Los Angeles and in 1883 was one of the organized the Los Angeles Cracker Company, which is now known as the National Biscuit Company, and was a director of the First National Bank.

Funeral services will be conducted at St. Mary's Church, Alvarado street. Interment will be in Rose Hills Memorial Park. Mr. Baker is survived by Mrs. Winter, Mrs. Florence M. Winter, Mrs. Florence M.

STRAW HATS VS. FURS, OVERCOATS.

Ford Folks in Ice-Cream Pants Welcome Visiting Officials from East.

With beads of perspiration nestling where but a few days ago icicles had tenderly clung, a group of befurred officials of the Ford Motor Car Company of Detroit yesterday were met as they alighted from the Santa Fe Limited by a battery of straw hats and spring flowers.

The occasion was the coming of C. A. Brownell, advertising manager for the company, with his wife and E. P. Hobart, head of the service parts department, with his wife.

Twenty local representatives met the party at the station and bombarded them with flowers. On the reception committee were B. L. Graves, manager of the local plant, and I. B. Groves, assistant manager. All were dressed in summer retire and all had straw hats "just to show these tourists."

TURNS DOWN OFFER.

Powell Doesn't Want Job as Head of Federal Farm Loan Bank.

City Treasurer Powell was yesterday offered the presidency of the Federal Farm Loan Bank at Berkeley, but he declined the offer, declaring that he preferred to remain in Los Angeles, where he has a large circle of friends of many years' standing. The position, which pays $7500 a year, has been made vacant by the appointment of W. M. Joyce as a member of the Federal Farm Loan Board.

"Naturally, I feel highly complimented in receiving the offer of this position," said Mr. Powell, yesterday, "but I have decided that it is preferable to remain among my circle of personal friends here and help in the upbuilding of Los Angeles in any way within my power."

WOMEN'S WORK, WOMEN'S CLUBS.

BY MYRA NYE.

Friday Morning Club.

"Formerly my worry has been for the coming generations; where would we get our ditch diggers, our men and women to do the hard work in the coming years. Now I am determined that every ounce of my vitality, every ounce of my strength, my time and my thought shall be given to the youth of this generation, more particularly the youth of Los Angeles. Perhaps that will help to solve the problems of the future."

So declared Mrs. Susan M. Dorsey, Superintendent of Schools, in an address before the Friday Morning Club, yesterday.

The schools in this city have over 100,000 pupils, 3500 teachers and rank seventh in the United States, she stated. Two problems that now confront Los Angeles, Mrs. Dorsey added are: first, the fact that next year $150,000 will have to be spent for free text books in the high schools under a law lately passed, and, second, another $150,000 will be required for the part-time work that is now enforced by law, whereby persons over 16 years of age who have left school must return for a certain number of hours of study each week. The problem of providing funds for this new work rests with the taxpayers, as no provision to secure them was made by law.

The maintenance of the R.O.T.C. is another problem. At this time there are six officers' training schools in the city, efficient and practical, as was demonstrated by the competitive drill at Exposition Park last Tuesday, but there should be more next year, our woman school head stated.

Mrs. Dorsey declared further that there are few who realize the menace to the educational system of the whole country caused by the shortage of teachers. Today there is a 100,000 shortage; 40,000 actual vacancies and 60,000 schools taught by uncertificated teachers in the United States, and Los Angeles has its fair percentage. There are several reasons for this shortage, Mrs. Dorsey pointed out: the war, unfavorable conditions and low salaries, the average for women in California being a little over $700 and for men, $850.

"It is true" Mrs. Dorsey said, "last year a fair raise of $300 per teacher was made here in the city, but that was consumed in three months by one item—increased rent."

The luncheon speakers were David P. Lyons, Registrar of Voters, who spoke on laws of registration, the primaries and the election; and Arthur Gould, assistant Superintendent of Schools, who logically followed Mrs. Dorsey's information as to vocational education and part-time education with ideas as to how these educational method could be put into effect.

Mrs. Emma Livingston Reed reported the Inglewood convention most entertainingly, and Mrs. Shelley Tolhurst presented to the members a plan for raising funds for the new clubhouse.

South Side Ebell

A community sing, open to the public, at the Vernon branch of the Public Library, was held by the South Side Ebell last night. Prof. Hugo Kerckhofer was the song leader.

West Ebell Club.

In line with community work and the social phase of club life, the West Ebell Club gave a charming dancing party in their clubroom on Western avenue, last evening.

WARRANT FOR WITNESS.

U. S. Commissioner Long yesterday issued a warrant for the detention of Miss Jean Sargent, whose companion, Charles W. Taylor, Jr., is held at Denver on a white-slave charge. The woman is wanted here as a witness against Taylor. Both will be brought West by Federal officers. It was represented that the girl is without funds and unable to make the long trip on her own account.

"The Bluebird for Happiness"

An exquisite lingerie ribbon, in lingerie shades and widths, showing the little bluebirds in self tones.
Ask for Bluebird for the prettiest ribbon.
(Main Floor)

Oldest Dry Goods Store in Los Angeles — Best in Dry Goods Since 1878

Coulter Dry Goods Co.
FOUNDED IN 1878
Seventh Street at Olive

Hairbow Ribbons 45c a Yard

Moire and plain taffeta ribbons; 5 and 5½ inches wide; in every imaginable shade, and fortunately purchased, to sell Saturday at, yard 45c
(Main Floor)

Store Open All Day Saturday

We Do No Sunday Advertising

Long Lines the Vogue in Spring Neckwear

Collars with **gilets**, separate oval and square collars, guimpes, vestees—in batiste, organdie and net! Irish and Valenciennes lace trimmings.
Batiste Vestees—with matching collars, just arrived, in newest fashions.

Veilings, Special, Yard, $1.00
Chenille dots, scrolls, pattern veils and pretty small designs; in black, navy, taupe, purple and brown; values to $2 on sale Saturday only at, yard..$1.00
(Main Floor)

An Invitation

You are cordially invited to meet
Miss. Elizabeth Cox
the well-known Fashion Authority from New York
At our McCall Pattern Department

Very Special Values in Fine Woolens

54-inch **Wool Velour**; just two pieces of these popular goods; special, yard $3.95
54-inch **Navy Blue Serge**; staple as can be; two pieces only in navy, and one in **black**; special, yard $3.95
47-inch **navy** blue or brown **Tricotine**—five pieces of this material; special, yard.....$3.95
Values in the foregoing to $5 a yard.
(Second Floor)

All That Is New And Best in Jersey Silks and Tricolettes

The exquisite draping qualities of these supple silks have endeared them to every woman, and of all weights and qualities these are the very best:

Iridescent Tricolettes
Are shown in a novelty weave, bringing out two tones of blue and old rose, blue and gold, Nile and salmon in stripe effects; in barred weave, heather, blue and rose, cerise and green, mustard and violet; yard.....$10.50

Frise Madrid
A handsome fiber silk in plain tones of black, brown or white; extra wide (42 inches,) at, yard $15.00

Real Treco Mignonette
Very fine and soft, yard.....$7.50

Novelty Jerseys
A striped effect being conveyed through the weave, in white, rose, tan, Hague; 36 inches wide; at, yard.....$10.50

Finette Jersey
In black, navy, brown, white, sand and autumn shades; 40 inches; yard.....$8.50

Radiaknit
A thing of grace and elegance—with a luster deep-seated in the depths of its rich fabric—sumptuous and with an integral durability, showing novelty patterns in leaves, scrolls, flowers, etc., in two or three tones on dark backgrounds; yard $10.50
(Second Floor)

New Spring Coats for Girls

Girls of eight to fourteen years will look their most charming in coats selected from these new arrivals, in Polo, tweed and checked wools.

Belts of the same material, or very narrow novelty leather belts, add a touch of distinction—

$22.50 to $29.50

Little Mary Mix-Up Dresses
Are quite the cunningest school and play dresses any clever designer has yet evolved; in gingham and chambray, with pouch pocket and hobble effect; sizes 2 to 8 years—

$8.50, $9.50, $12.75

Gingham Dresses, Special
For girls of six to fourteen years—several becoming styles; some with belts, others with sash—contrasting trimmings for collar, cuffs and pockets—**$3.50 each.**
(Third Floor)

Popular Styles in Back-Lace Corsets Reduced 1-3 to 1-2

Elastic top, regulation low, or medium bust styles to choose from.
Pink satin, pink brocades and plain coutils.
In most styles there are only a few sizes, but in some the range is fairly complete.
The special prices bring them down to $2.45 to $20
(Third Floor)

Heatherbloom Petticoats for Style and Comfort

Shown in Dresden, or plain top with novelty flounce in all shades.....$3.95 to $4.75
Semi-silk top and satin flounce; all semi-silk—in changeable colors; a very practical petticoat at.....$5.95
Silk petticoats in all-jersey, satin, taffeta, jersey top and silk flounce; novelty and self-trimmed, in good styles and colors.....$7.75 to $21.75
Eppo Petticoats—are featured at Coulter's.
(Third Floor)

A Wealth of Dresses, Suitable for All Occasions, at Coulter's

No material, no shade, no style that is proving popular this spring is omitted from the assortment.

Taffeta Frocks
With double skirts; or single skirts puffed and ruffled; with embroidery and beading trimming, are being shown at
$39.50 to $129.50

Smart Capes
For dress occasions, are shown in Chinchilla satins. For sports wear, in Polo cloth, velour de Laine, Floss glow and similar materials; from
$69.50 to $299.50

Spring Suits
Etons, blouse and strictly tailored models from *$65 to $189.50.*

Georgette Gowns
Richly beaded, in flesh, tea rose, pink, light blue, turquoise, navy, black—in short, in nearly every shade, are tremendously popular at
$39.50 to $125.00

Sports Dresses
In Shantung, tricolette, Baronet satins, jersey, in tan, maize, rose, white, orange, are fashion's last word for Country Club and like places, and are extremely

Popularly Priced Sports Suits
In velour checks and tweeds; trimly tailored with belts, priced at *$89.50 to $125.00.*
(Third Floor)

Simple, Practical House Dresses for Housewives' Wear

Smart porch dresses in colorful plaids; all at prices of special interest from the view-point of economy:

At $3.45 Each
Three models in percale, of white with black figure; new straight-line styles; one with white collar and cuffs, long sleeves and skirt pockets.

At $4.95, Special
Is a model in pink, blue, Nile green and golden brown, trimmed with plain bands; reduced from $5.95.

At $3.95 Each
Two-tone, check and plaid gingham frocks, in eight different color combinations, with wide belt, collar, cuffs and skirt pockets of plain chambray to harmonize.

At Special Prices
Three models now.....$5.95
Two models now.....$6.45
One model now.....$8.50
(Third Floor)

Toilet Goods Specials

$1 Galega Vaucaire Tablets.....*89c; 3 for $2.50*
30c Colorite Hat Dye 25c
25c Jergens' Talc Powders (rose, lilac, violet) at 19c
25c Tintex 19c
10c Shampoo Softex, for gray or white hair.....9c
Child's 35c rubberized Aprons, in checks.....25c
50c Rubber Gloves, small sizes only 35c
25c white ivory Dressing Combs for men.....19c
$2.50 Palco aluminum Water Bottles.....*$1.95*
$1.25 Talmadge Face Powder *$1.00*
(Main Floor)

Women's Silk Hose

Made with double sole, toe, high spliced heel, with deep lisle garter top, seamless foot, seamed leg; an exceptionally good quality at a moderate price. Shown in black, white, navy, Havana brown.

$1.75 a Pair
(Main Floor)

Leather Goods Specials

Envelope Purses and Swagger Bags in black and colors; of real morocco leather.....*$2.50 to $5.00*

Traveling Bags—just ten of them, of genuine cowhide; special $9.85
Boston Bags, each...*$5.00*

Jewelry Special, 50c and $1

Including ear screws, brooches, bar pins, hat pins, pearl beads and a number of similar articles.
(Main Floor)

Saturday Sale of Glassware

75c Finger Bowls.....50c
$1.25 Salt & Pepper Shakers *$1*
75c Salt & Pepper Shakers *50c*
$2.50 Dressing Bottle....*$1.95*
$2.50 Candy Jars.....*$1.95*
50c Goblets, *40c*; 6 for...*$2.25*
75c Jam Jars.....50c
$1.50 Sugar & Creamers....*$1*
$3.50 Fruit Bowls.....*$2.95*
$5 Grape Juice Set.....*$3.95*
(Seven Pieces)
35c Tumblers, *25c*; 6 for..*$1.35*
(Main Floor)

A Hint About Your Floors

—Use HI-GLO Polish on waxed, painted or shellaced floors; is equally as effective on the kitchen floor linoleum as on the waxed floor in the front room. Floors kept clean with HI-GLO Polish will not show scratches or heel marks.
—Saves time and labor; cleans and polishes in ONE operation.
—Contains a liberal quantity of REAL CEDAR OIL, therefore will not gum or stick.
—HI-GLO Polish can be used in the home for all purposes—will not mar the finest finish.
—Put up in convenient sizes—25c to $2.75 the gallon.
(Main Floor)

Coulter's, Seventh Street at Olive — Oldest Dry Goods Store in Los Angeles — Seventh Street at Olive, Coulter's

Schools and Colleges

Pasadena Military Academy
ON W. AVE., 64, NEAR PASADENA, 9 MILES FROM LOS ANGELES.
A first-class school for boys, from 5th to 10th grades inclusive. Boarding and day pupils.
Enquire of MR. C. M. WOOD, Supt., R. F. D. No. 2, Box 12, Pasadena
Telephone (Los Angeles) 39491, or (Pasadena) Fair Oaks 306.

DANCING
Lessons in Strictly Private Studio 75c
TONIGHT, Lesson 12½c
Open All Day Till Midnight
No Appointment Necessary.
GO WHERE YOU CAN LEARN
Beginners Taught

Strictly Individual Teachers.
MR. WAL WILSON
Expert Teachers from Wilson's Dance Studios New York.
417 W. 5th St.
Bet. Hill and Olive. Phone 63270.

CALIFORNIA MILITARY ACADEMY
For Young Boys - 14th Year
non-denominational, in session all the Year.
1500 S. Norton Ave. Ph. 74072

MACKAY BUSINESS COLLEGE
Secretarial, Book-keeping, Stenographic, Telegraphic and English Courses. Tuition $16 a month—may be earned by assisting with office work. Degrees H. G. B. Day and evening classes. Founded by S. P. Railroad Company. 14th year. Begin any time.
Ninth and Main. Phone 63192.

WILLIS WOODBURY BUSINESS COLLEGE
Foremost Since 1884.
Individual Instruction.
Fifth Floor Hamburger Building, Los Angeles. Branches at Riverside and Santa Monica.

URBAN
Military Academy for Young Boys Exclusively.
The best cost less in the long run.
President Charles C. Burnett
800 So. Alvarado—52647

LOS ANGELES MILITARY ACADMEY
Delightfully situated on Huntington Drive, near Pasadena. Highest standard in SCHOLARSHIP, MILITARY TRAINING AND GENERAL CULTURE. 25th year. The school that appeals to thoughtful and discriminating parents. Boys admitted at any time. Phone 61411. Walter J. Bailey, A.M., Principal.

SAN DIEGO ARMY & NAVY ACADEMY
Prepares for Colleges, West Point, Annapolis, Univ. of California's "Division A" classification. A fully accredited institution which emphasizes the highest mental, physical and moral training under Christian influences. Address CAPT. THOS. A. DAVIS, Pres. (Late Sixth U.S.V. Infantry,) Pacific Beach, California.

Knox Institute
OF INDIVIDUAL EFFICIENCY. BUSINESS LEADERSHIP. PERSONAL POWER. TWENTIETH CENTURY ABILITY. Lectures every Tues. Eve., 7:30, Walker Auditorium.

PRACTICAL TRAINING AT Y.M.C.A.
Just opening—New courses in Accountancy, Advertising, Salesmanship, Spanish, Public Speaking, Radio, Commercial Subjects, Engineering, Shorthand, Automobile. Write The Registrar, or call today. 715 S. Hope street.

LONG BEACH MILITARY ACADEMY
BOARDING AND DAY SCHOOL FOR BOYS.
FULL PARTICULARS ON APPLICATION TO
PROFESSOR BLACKWELL, 2710 E. OCEAN AVE., LONG BEACH, CAL.

HOLLMAN Business Colleges
Enroll at any time. Bookkeeping, Stenographic and Secretarial Courses.
Realty Board Building, 621 South Spring St.
65522. Pico 3737.

PAGE MILITARY ACADEMY A BIG SCHOOL FOR LITTLE BOYS
The largest school of its class in America. Pupils admitted at any time. In session the year around. Second semester opens Feb. 2. Send for Catalog. R. F. D. No. 7, Box 240. Phone 74214. ROBERT A. GIBBS, Headmaster.

American Chiropractic Drugless College.
Delightfully situated. Well equipped with X-Ray and other modern devices necessary for a thorough chiropractic education. All forms of Chiropractic and Drugless Technic. Diagnosis by medical, physical, microscopy and cupping. Day and evening classes.
Catalogue Free. 1924 S. Figueroa St. Phone 62304.

Commercial Experts' Training Institute
"The School of INTENSIVE Training"
COMPLETE BUSINESS, SECRETARIAL AND CIVIL SERVICE COURSES.
Grosse Building, Sixth and Spring Sts. Pico 291.

California-Brownsberger Commercial College
In the Schools and College Building, 625 South Hope St., Los Angeles.
The High Grade Training School of the West.
STUDENTS ENROLLING DAILY
Send for Victory Year Book of Information.

EGAN SCHOOL
Little Theater Bldg. 2324 So. Figueroa St. Home Phone 62571.
Not only a school for drama, but a school for general culture. MUSIC, DANCING, DRAMA in all their branches. Patronized by Oliver Morosco, John Cort and many others. Little Theater for Rent for Recitals and Amateur Theatricals.

Income Tax
Reports compiled for corporations, partnerships, individuals, trusts and estates in accordance with the law and regulations.
D. WEBSTER EGAN, Income Tax Consultant.
930 Title Insurance Bldg. Telephone Broadway 498.

ROTARY CLUB He profits most who serves best.
825-31 Citizens Nat. Bk. Bldg.
PICO 288

Los Angeles County News---South of Tehachepi's Top.

OFFICER REMEMBERS YANKEE BOY'S SMILE.

HOSPITAL MATE TELLS PARENTS OF RIVERSIDE YOUTH OF HIS DEATH.

[LOCAL CORRESPONDENCE.]

RIVERSIDE, March 12. — The value of a happy disposition is demonstrated in a striking manner in connection with the clearing up of the mystery of the disappearance of Lieut. Charles L. Deaver, who resigned as head of the history department of the Santa Ana High School to serve his country with the outbreak of the war.

Further information received from his parents, Mr. and Mrs. D. D. Deaver of this city, is to the effect that the German officer who dispelled the uncertainty concerning the young American's fate did so through recognition of his smile as it was depicted on the thousands of posters put up in hospitals in this country and scattered over France and Germany.

The German officer was in business in San Francisco when he returned to Germany at the outbreak of the war in 1914, and was confined in the same hospital in Germany to which Lieut. Deaver was taken in the fall of 1918, suffering from shell shock and poison gas, and where he died on December 1, 1918. Returning after the signing of the armistice to San Francisco, the German there saw the poster which brought back to his memory the bright smile of the American boy, who was buried with military honors by the Germans and over whose grave they placed a cross with this inscription: "Lieut. Charles Deaver, an American officer, who died for his country."

LONG LIFE ENDS.

Death Comes to Hiram Ogden at Home of Daughter.

[EXCLUSIVE DISPATCH.]

GLENDALE, March 12.—After having reached the advanced age of 90 years, Hiram Ogden, who has been a resident of Southern California since 1875, died at the home of his daughter, Mrs. Mary Ogden Ryan, 419 East Harvard avenue, today.

Mr. Ogden came to Los Angeles from Northern Ohio and for several years conducted a twenty-acre fruit ranch at what is now the corner of Vernon and Central avenues. He later moved to what was then a residence portion of the city and resided in what was known as the Ogden home, at the corner of Grand avenue and Sixth street, a site now occupied by one of the larger department stores.

More than fifty years ago Mr. Ogden became a member of the Masonic fraternity, which organization will have charge of the funeral services, the date of which will be announced later.

ORANGE COUNTY PAYS BIG TAX ON INCOMES.

REPORTS SHOW UNUSUAL PROSPERITY; GYPSIES ROW WITH CITIZENS.

[EXCLUSIVE DISPATCH.]

SANTA ANA, March 12.—Orange county income taxes this year will total a half-million dollars in the opinion of E. B. Burns, local deputy collector. Twice as many people are reporting incomes less than $5000 this year than last and three times as many people are reporting incomes in excess of $5000 as in 1918.

GYPSIES IN COURT.

Having escaped being mobbed by irate citizens last night by the arrival of peace officers, a band of seven gypsies, charged with disturbing the peace, had a session with Justice J. B. Cox today and this afternoon were on their way out of Orange county, which they decided, on the advice of officers, would become unhealthy for them. The near-riot occurred at Olive last night, when three of the gypsies accused Roland Seamans, a restaurant man, of overcharging them, and one was hit on the head with an empty bottle. As they started toward Seamans the gypsies, it is said, instituted a systematic raid on woodpiles in the vicinity, meantime cursing women and children with whom they came in contact. Citizens began forming a mob, but officers arrived in time to stop them and arrest the gypsies. Justice Cox fined each of the three $6.10 for disturbing the peace.

County Assessor James Sleeper at the same time assessed their automobiles and collected $70 in county taxes, and they were advised to leave the county, which they did.

PALMER'S AIDE HERE.

May Determine if Prosecutions are Warranted in H.C.L. Inquiry.

John H. Atwood, special assistant to Atty.-Gen. Palmer, who has been making a tour of the Pacific Coast country in connection with the national campaign against the high cost of living, spent yesterday in Los Angeles.

He visited the Federal Fair Price Committee, took a survey of its work and it is understood an investigation is on with a view to discovering if prosecutions are warranted in certain cases. Mr. Atwood will leave for Texas this morning, thence to New Mexico and Arizona.

RUNAWAYS WENT COURTING.

[LOCAL CORRESPONDENCE.]

PASADENA, March 12.— Ora Long and Elmer Short, Pasadena grammar school boys, who were reported missing from their homes here yesterday and for whom a wide search was instituted, returned to their homes here today. With some abashment they admitted they had gone to San Diego to call on a girl of their acquaintance.

Ain't it a Grand and Glorious Feelin'? - - - - - - - - - *By BRIGGS.*

[Copyright, 1920, New York Tribune, Inc.]

THE GUMPS—ANYBODY WANT A LITTLE TIP ON STOCK?

The Little Fellow has "High" Ambitions—Ya-as, Indeed - - - - - - - - - - *By BUD FISHER.*

[Copyright, 1920, by H. C. Fisher. Trade Mark Reg. U. S. Pat. Off.]

ALIENS MAY HOLD PLACES ON SHIPS.

SEAMEN GIVEN OPPORTUNITY OF BECOMING CITIZENS. OTHER NEWS NOTES.

[LOCAL CORRESPONDENCE.]

LOS ANGELES HARBOR, March 12.—Local customs and steamboat inspectors received word from Washington today to the effect that alien officers are still eligible to serve as watch officers on American steamships in the foreign trade, provided they have declared their intention of becoming American citizens. They will be allowed to hold their licenses three years and three months after the time they make their declarations.

The efficiency pennant, the highest honor to be awarded to any lighthouse in the United States, was won for the second time in three years by the lighthouse on the end of the government breakwater here this year. Lighthouse Keeper William Miller received the pennant today and will fly it on holidays and special occasions.

Warnings were given out today to small boats that a number of rock skips were washed overboard from a barge in tow of the city tug Woodman last night en route from the Catalina quarry to the Fish Harbor jetty, where the skips filled with rock were to be dumped. The skips were washed overboard by heavy seas and are now adrift in the San Pedro Channel, where they are a menace to small boats.

H. R. Watkins, a resident of Terminal Island and an employee of the Hammond Lumber Company at their plant on the east side, was killed late today when he was struck by a heavy timber, a splinter of which pierced his stomach. He died within a few minutes.

PASADENA TO ORGANIZE SUMMER BIBLE SCHOOL.

[LOCAL CORRESPONDENCE.]

PASADENA, March 12.—A summer Bible school is to be established in Pasadena by joint arrangement of several religious denominations, if plans under discussion at a Sunday-school rally here are carried out.

The Pasadena Presbyterian Church, First Congregational Church, First Methodist Church and First Baptist Church, four of the largest evangelical Protestant churches in Pasadena, are those interested. Religious directors of the Sunday-schools of those churches have been conferring on the subject with W. C. Pearce of Chicago, a noted Bible-school organizer, and Hugh Gibson, Southern California Sunday-school worker.

SANTA ANA LICENSES.

[EXCLUSIVE DISPATCH.]

SANTA ANA, March 12. — Marriage licenses here: John C. Smith, 29, Los Angeles, and Cora Nelson, 18, Santa Ana; Rex A. Parks, 22, and Marguerite Evelyn Rydberg, 21, both of Orange; Michael C. Makowski, 25, and Florence Alfred Wahlstrom, 18, both of Long Beach; Gerald P. Moore, 22, San Francisco, and Norma Vivian Walker, 21, Seattle, Wash.; Eugene W. Smith, 31, and Emma R. Jackson, 29, both of Los Angeles; Joseph Dupart, 32, Fairmont, and Blodgwin Meyerhofer, 25, Los Angeles.

SANTA ANA LICENSES.

[EXCLUSIVE DISPATCH.]

SANTA ANA, March 11.—Marriage licenses here: George H. Richardson, 29, of Washington and Evelyn M. Luckie, 24, Los Angeles; Lloyd E. Munger, 28, and Cora Frances Trueman, 23, both of Long Beach; Adrian K. King, 36, and Bessie B. Brawner, 29, both of Orange; Herbert Roy Jewah, 24, of Boston, Mass., and Irene Josephine Cavanaugh, 20, of Santa Ana; James Smith, 28, and Jennie Rosenberg, 32, both of Los Angeles; T. Walker Smith, 27, and Ruth S. Lloyd, 19, both of Los Angeles; Harry F. Spotts, 24, of Fresno, and Kathryn Duckworth Kiess, 26, Anaheim; Guadalupe Gallegos, 23, and Maria Garcia Diaz, 20, both of Delhi; Lynn E. Wood, 23, and Helen E. Morena, 22, both of Los Angeles; John Paul Carr, 40, and Clara D. Marsh, 36, both of Long Beach; Joe Rodgua, 29, and Alice Rocha, 16, both of Cucamonga; William E. Candiver, 35, and Gertrude E. McKim, 18, both of Hynes.

WARDE AT OWENSMOUTH.

[LOCAL CORRESPONDENCE.]

OWENSMOUTH, March 12.—The Owensmouth Woman's Club has secured Frederick Warde, now appearing in the "Mission Play," and Rev. Herbert Booth Smith, pastor of Immanuel Presbyterian Church of Los Angeles, as their leading attractions for the annual sunrise Easter service to be given in the Greek theater in that city.

Another feature will be a sextette of girl whistlers from the California School of Artistic Whistling, who will join with the larks and other native birds in carols at this impressive service.

A LET... FOR...
From a W... ness Was ... Pinkham's ...
Garnett, Kan... E. Pinkham's ...

I had a bad pain in my ... would pain terribly ... curb-stone. ... booklets was ... I read every word in it ... so many who had been ... medicine that I ... my husband went to ... a bottle. It ... relief after the ... on until I had taken ... by that time I was as ... wish. About ... to a ten penny ... two more children ... has been fine. If I ... of any kind I am ... medicine for I give it ... for my good health. I ... mend your medicine ... —Mrs. EVA F. STRAY, ...

Help your s... skin to become ... use Resi...
Bring to your face a ... applying RESINOL OI... that itching patch of ... tated spot on your skin ... of your clothing has ... who have used this ... ointment with its healing ... know the comfort it gives.

Subscribe ... CHRON...
San Francisco's ... Daily and Su...
You cannot afford ... its special Sun... which teem with ...
Subscription and ... rates given upon ... the Los Angeles ... of the Chronicle—
NATHAN KA...
303-304 Hi...
Pico 2...

The Shirt ... Comfort ...

as well as your ...
Beau Brummel
A REAL COLLAR

SUNSET ...
Dining—Dan...
TIJUANA
OLD MEXI...

Everything A... Cuticura S... Suggests Ei...
Cuticura Ointment ... Cuticura Soap ...
CHICHESTER S...

After Jo... P. E. CHA... Hours: 9 to 5 ... Evenings and Sun...

Samuel Goldwyn
WILL RO...
Water, Water, Ev...
DIRECTED BY CLARE...
A Lullaby Cycle in Four Parts with full stage effects.
LARRY SEMON
CALIFORNIA CONCERT ... WILLIAMS, COND...
"IT'S A GOLDWY...
LLER'S— 2 LAUGH HITS
NOTHING BUT THE TR...
WILLIAM COLLIER'S BIGGEST ...
"EDGAR AND THE T...
COMING SUNDAY—PAULINE FREDE...
LLY'S BROADWAY—
ALL BROADWAY
TOD... TO...
"The Ga...
Why do so MANY lovely women have wonderful eyes?
That's ... little Bar... Seas of ...
Beginnin... ALLAN DWAN'...
"THE LUCK ...
A play for all of you who bel...
PHONY— Broadway at 6th & 7th
ALI...
"THE ...
MUSICAL COMEDY
HINA DREAMS
NEXT WEEK ST. PAT...
WM. FOX PRESENTS
THEDA BARA IN Kathleen Mavourneen
Special Irish Music and Songs That W...
UNE'S BROADWAY— ALEXANDER DUMAS' ...
HE CORSICAN B...
DUSTIN FA...
DOUBLE ATTRACTIONS—Cinna's Topical N... Shows at 11, 12:30, 2:15, 4...
STARTING SUNDAY, M... EUGENE WALTER'S ...
"JUST A W...
WITH AN ALL-STAR ...
RRICK— STARTING TOM...
FIRST SHOWING ANYWHERE A...
MARY PIC...
IN HER VERY LATEST ...
"POLLYA...
Last Times Today—"The Lone Wolf's Daug...
CTORY— Broadway at Ninth
Tomorrow! See the play ... "THE FORT...
Starring HARLE WILLIAMS
INEMA THEATER— See Special Announcemen...
IPPODROME— M...
NOW SHOWING ... Sylvia Breamer and Robt. Gordon in ... AND VAUDEVIL...
UPERBA— 118 SOUTH BROADWAY ... 2:30, 7:30 P.M. DAILY
THE FAMOUS ... "THE PE...
With FRANK MAYO, C... A Comedy scream. "Le... supreme. Next Sun...

Top.

OLD
ON SHIPS.

OPPORTUNITY
CITIZENS.
NOTES.

ARBOR, March
nd steamboat
rd from Wash-
ffect that alien
ibia to serve as
erican steam-
gn trade, pro-
ared their in-
American cit-
llowed to hold
cars and three
ne they make

ant, the high-
ed to any light-
tates, was won
in three years
the end of the
er here this
eeper William
pennant today
days and spe-

n out today to
mber of rock
verboard from
city tug Wood-
uts from the
he Fish Har-
ips filled with
ed. The skips
rd by heavy
ift in the San
e they are a

sident of Ter-
employee of
Company at
ast sides, was
he was struck
splinter of
ach. He died

ORGANIZE
SCHOOL.

13.—A sum-
to be estab-
oint arrange-
us denomina-
discussion at
y here are

ician Church.
Church, First
First Baptist
gest evangel-
ns in Pasa-
ed. Religious
day-schools of
en conferring
C. Pearce of
chool organ-
n, Southern
ol worker.

CENSES.
RCH.]
12. — Mar-
hn C. Smith,
Cora Nelson,
Parks, 32,
Rydberg, 21,
el C. Makow-
Alfred Wahl-
Beach; Ger-
rancisco, and
31, Seattle,
ith, 31, and
both of Los
rt, 32, Fair-
rhofer, 25.

NSES.
RCH.]
11.—Mar-
George H.
shington and
Los Angeles;
and Cora
both of Long
, 36, and
, Toth of
wah, 24, of
ne Josephine
Ana; James
Rosenberg,
T. Walker
Lloyd, 19,
ry F. Spotts,
thryn Duck-
im; Guada-
Maria Garcia
; Lynn E.
Morena, 22,
John Paul
Marsh, 36,
Joe Rodgua,
both of
Candiver,
McKim, 18.

SMOUTH.
RCH.]
ch 12.—The
lub has se-
now appear-
," and Rev.
aster of In-
attractions
aster service
theater in

be a sat-
om the Cal-
Whistling,
larks and
rols at this

VER.

CT:

A LETTER FOR WO

From a Woman Whose Success Was Overcome by Lydia E. Pinkham's Vegetable Co

Garnett, Kas.—"I first took Lydia E. Pinkham's Vegetable Compound for a severe case of nervous trouble. I was all run down, had a backache, and oldest child was only two years old. I was very nervous and could not do housework. I had a bad pain in my left side which would pain terribly if I stepped on a curb-stone. One day one of your booklets was thrown in the yard. I read every word in it. There were so many who had been helped by your medicine that I wanted to try it. I asked my husband went to town and got me a bottle. It seemed as though relief after the second dose, and I kept on until I had taken five bottles. I was cured by that time I was as well as I could wish. About a year later I gave birth to a ten pound boy, and have taken two more children since then, and my health has been fine. If I ever have any more of any kind I am going to take your medicine for I give it all the credit for my good health. I always recommend your medicine whenever I can."—Mrs. Eva E. Shay, Garnett, Kas.

Help your ser... skin to become he... use Resino

Bring to your face a smile of ... applying RESINOL OINTM... that itching patch of eczema, or... tated spot on your skin which ... of your clothing has chafed. O... who have used this gentle ... ointment with its healing prop... know the comfort it gives. At ...

Subscribe to th
CHRONIC
San Francisco's L...
Daily and Sunday
You cannot afford to... its special Sunday ... which teem with inter... Subscription and ... rates given upon appl... the Los Angeles repr... of the Chronicle—
NATHAN KATZ...
303-304 Henne Bldg.
Pico 3263

The Shirt W... Comfort Po...

as well as real comfort, from
Beau Brummel S...
A REAL COMBINATION OF STYLE &...

SUNSET INN
Dining—Dancing
TIJUANA
OLD MEXICO

Everything Al... Cuticura So... Suggests Effic...
Soap, Ointment, Talcum, ... a Woman. Cuticura Laboratories, ...
CHICHESTER S ...

SOLD BY DRUGGISTS...

After All Other...

Get Cleaned
HERBALINE
For all Chronic ... Disorders of ... Liver, Consti... tion, Catarrh ... FREE.
D. E. CHAMBERLAIN, Inc.
Herbaline Building, 329 ...
Hours: 9 to 4. Wed. 9 to 1. ...
Twenty-one Years in Los ...

JEWETT CHOCOLATES

CALIFORNIA THEATER— Main at 8th

The Picture of the Hour—
Dangerous Days!
Adapted from the fiction masterpiece by
Mary Roberts Rinehart
At the
California Theater
Starting next Sunday

Will Rogers says: "When you don't care particular for what you're drinking you get like to get something good over the top of your glass."

California THEATRE MAIN at 8th

Samuel Goldwyn Presents
WILL ROGERS
Water, Water, Everywhere
DIRECTED BY CLARENCE BADGER.
A Lullaby Cycle in Four Parts with full stage effects.
"Kiss Me Again," Sung by Constance Balfour
LARRY SEMON in "THE GROCERY CLERK"
CALIFORNIA CONCERT ORCHESTRA, WILLIAMS, CONDUCTING.
"IT'S A GOLDWYN PICTURE"

ILLER'S— Main Near 9th
2 LAUGH HITS THIS WEEK
NOTHING BUT THE TRUTH" with TAYLOR HOLMES
WILLIAM COLLIER'S BIGGEST, LAUGHING SUCCESS.
"EDGAR AND THE TEACHERS' PET" ALSO
STARTING SUNDAY—PAULINE FREDERICK in "THE PALISER CASE."

ALLY'S BROADWAY— 833 S. Broadway
ALLY'S BROADWAY
TODAY AND TOMORROW
TOM MOORE
IN
"The Gay Lord Quex"
Why do so MANY lovely women have wonderful eyes?
That's what puzzled him and kept his little Bark of Love floating on the High Seas of Romance.
Beginning Monday
ALLAN DWAN'S Super-production
"THE LUCK OF THE IRISH"
A play for all of you who believe that Day Dreams come true

PHONY— Broadway at 6th & 7th
ALICE BRADY
IN
"THE FEAR MARKET"
MUSICAL COMEDY
CHRISTIE COMEDY
"Should a Husband Tell?"
MIKA DREAMS
FOX NEWS
NEXT WEEK ST. PATRICK SPECIAL
MOONLIGHT FROLICS
THE FOX PRESENTS
THEDA BARA
IN
Kathleen Mavourneen
Old Irish Music and Songs That Will Make Your Heart Jump

CLINE'S BROADWAY— 528 South Broadway
ALEXANDER DUMAS' MASTERPIECE
THE CORSICAN BROTHERS with DUSTIN FARNUM
ADDED ATTRACTIONS—Comedy, Topical News, Burton Holmes Travelogue.
Shows at 11, 12:30, 2:15, 4, 5:45, 7:30, 9:15.
STARTING SUNDAY, MARCH 14
EUGENE WALTER'S PLAY
"JUST A WIFE"
WITH AN ALL-STAR CAST.

...ICK— Broadway at 8th
STARTING TOMORROW
FIRST SHOWING ANYWHERE AT POPULAR PRICES
MARY PICKFORD
IN HER VERY LATEST SUCCESS
"POLLYANNA"
The Lone Wolf's Daughter," Starring Louise Glaum.

...TORY— Broadway at Fifth
Tomorrow! See the play that made John Barrymore famous
"THE FORTUNE HUNTER"
Starring DARIA WILLIAMS
Last times today: BILLIE BURKE in "WANTED—A HUSBAND."

...ERA THEATER— Grand at 7th
See Special Announcement on Page 3, Part I

...ROME— Main St. at 4th—Almost
NOW SHOWING
...and Robt. Gordon in "The Moonshine Trail"
AND VAUDEVILLE
THE FAMOUS SAT. EVE. POST STORY
"THE PEDDLER OF LIES"
With FRANK MAYO, Ora Carew and Dagmar Godowsky. A Comedy scream. "Loose Lions and Fast Lovers." Music ...gram. Next Sun., Mary Maclaren, "The Forged Bride"

FLASHES.

NEW RELEASE CONCERN.

ASSOCIATED EXHIBITORS WILL MARKET PICTURES.

By Grace Kingsley.

An interesting and important new organization is that announced yesterday, in the Associated Exhibitors, Inc., of which F. C. Quimby is general manager. The concern is a combination of motion-picture interests which, it is claimed, will make it possible for the theaters connected with the organization to obtain the biggest and best pictures produced in America. It is also asserted that by means of its functioning there will be eliminated the commercial necessity for any theater to occasionally present a poor or even mediocre picture.

This happy state of affairs is erected principally by the fact that the association brings into direct contact with the theater owner, the producer, star, director and independent seller of big feature photoplays. Already more than 250 first-run theaters in the principal cities, and 3000 smaller houses throughout the United States, have given substantial assurance of co-operation with the organization and with each other, according to the statement of Mr. Quimby.

Connected with the Associated Exhibitors as president is Messmore Kendall, president of the Capitol Theater, New York, the largest motion-picture theater in the world, while the other officers are said to be men of standing.

Special appeal is directed by the organization to the talented director, according to Mr. Quimby. He says that in this association the director will find an organization capable of presenting his picture to the public in a manner that will reward suitably the artistic and commercial value of his work.

New Film Corporation.

Another film corporation has entered the picture colony of Los Angeles, in the incorporation of the Youngdeer Productions. The company already has begun work on two comedies and on the prologue of a seven-reel super-feature western, entitled "Watuska."

The officers of the new corporation include J. P. Willis, a prominent San Francisco lawyer, president; Mrs. Emily Dow, of Los Angeles, vice-president, and James Youngdeer, who acts as director-general and treasurer.

The new corporation is casting about for a studio and has several in view, but is desirous of obtaining one in the downtown district if possible.

William Russell Flits.

William Russell has taken a company of twenty-nine up to Fort Bragg, near San Francisco, where they will remain for ten days' work on Mr. Russell's new Fox feature written for him by Jules Furthman.

Casson Ferguson Engaged.

Casson Ferguson has been engaged for a leading part with Pauline Frederick in her Goldwyn feature, "Madame X."

Peggy Hyland to Egypt.

A trip to Egypt is the journey which will be taken by Peggy Hyland, Samuelson Films star. The trip will be made in the interests of art, since that country will be the scene of her next picture, "Desert Dreamers." Fred Granville will direct. Miss Hyland and her company have already procured their passports.

The actual start will be made early in April, and the first destination will be Worton Hall, Samuelson's studio at Isleworth, Eng., where the far eastern expedition will be equipped. From there the journey will be undertaken.

Brownell Returns.

John Brownell, lately from New York, who has been reorganizing the scenario department at Universal City, will soon return to his home in Mamaroneck, New York.

OLGA STEEB PLAYS.

Demonstration Recital Draws Large Audience.

A large number of invited guests attended the recital presented by Olga Steeb, the California pianist, who lately returned from a successful New York season, last night at the Maryland Hotel. The affair was under the auspices of the Fitzgerald Music Company of this city and included a demonstration of the Knabe Ampico reproducing piano.

This was Miss Steeb's first local appearance since her return and she has revealed those brilliant attainments in the pianistic art which have won her such great praise in the East. Her technique has developed and her tone has an increased depth and richness.

Very striking proof of the remarkable reproduction of the Ampico piano was furnished in an ingenious way in the rendition of the "Pastorale Varies." Miss Steeb began the number, herself, and then, while the listeners were absorbed in the music, quietly left the piano, which, through the mechanical appliance, continued the selection.

YOUTH'S ART TALENT.

Frank Jameson, a Los Angeles boy, made the clay art titles for "Just a Wife," the picturization of the Eugene Walter stage play, which is to be the attraction at Clune's Broadway, beginning tomorrow. Jameson was working as a shipper in a downtown film exchange when he moulded an advertising display to be put in the front window. His method attracted the attention of Harry Rapf, the Selznick West Coast production manager. Mr. Rapf summoned Jameson for an interview, at the conclusion of which he put the youth under contract to make art titles for all of the productions of National Picture Theaters, Inc.

ASKS TO SING OPERA.

Already the operatic fever is warming the artistic souls of resident singers, for, after witnessing a performance of the condensed version of "Rigoletto" as the guest of Managing Director Jack Callicott at the Kinema yesterday, Carlos Bravo, the lyric tenor, asked to be allowed to sing just one performance of the famous tenor's aria and the quartette. His request was granted and arrangements have been made to present Mr. Bravo as guest artist upon the Kinema stage this evening, it is announced. Earl Alexander, who sings the tenor role of the Duke of Mantua in the presentation, is graciously stepping out of the cast for this one performance.

MAETERLINCK SHOWS IMMORTALITY OF MAN.

BELGIUM'S NOTED AUTHOR ANSWERS MATERIALISTS IN ADDRESS HERE.

M. Maurice Maeterlinck, author, lecturer and savant of Belgium, the Blue Bird poet of the Netherlands, stirred an audience of French-speaking Angelenos last evening by his lecture, "Thoughts on the Immortality of the Soul," delivered in Trinity Auditorium. The lecturer spoke in the soft, musical language of his native land, on a subject seldom discussed before American audiences, for there are few in this country who believe in total annihilation after death, that there is no hereafter, that men are without immortal souls.

The lecture was a revelation to those who followed the philosophical arguments which the poet-savant produced to show that modern science is each day disclosing new and convincing proofs that man is immortal, that he has a soul; and that there is a life for him beyond the grave. The teachings of the Christian Bible and the tenets of other religions of early times and of modern days in distant portions of the world, have been scoffed at by materialists, atheists and others who have considerable following in various countries of Europe. It was the fine-drawn metaphysical arguments advanced by these men that M. Maeterlinck answered in his lecture last night. With clear-cut logical argument he met these metaphysicians on their own ground and with rare scholarship answered them.

GIFT TO HOSPITAL.

Final "Civilian Clothes" Receipts will Go to Charity.

To mark the termination of the longest run any play has had in the history of the western drama, the management of the Morosco Theater will donate the gross receipts of the three hundred and seventy-third and last performance of "Civilian Clothes" to the Children's Hospital tonight.

Mrs. Oliver Morosco by telegram from New York proffered the final performance receipts to the trustees of the hospital. Officials of that institution wired immediate acceptance.

The last performance of "Civilian Clothes" will be a gala affair. Miss Eleanor Woodruff, leading lady, will be kissed for the fifty-two hundredth time—she receives fourteen kisses each performance. Alfred Whitman will have the three hundred and seventy-third plate of steaming hot soup spilled into his lap.

This play was first presented last June.

SALESROOM OPENED.

Debut of Hollywood Motor Establishment a Social Event.

The new salesroom and shop of the Hollywood branch of the Nash Motor Car Company, 6369 Hollywood boulevard, were formally opened last evening, when Charles E. Rickershauser and Roger Harrison Miller, Hollywood distributors, entertained scores of friends and many motor fans of the city and environs. It was a semi-social event as well, Mrs. Rickershauser, Mrs. Miller and Miss Helen Malcouronne being hostesses.

Preceding the opening, Mr. and Mrs. Rickershauser and Mr. and Mrs. Miller were hosts at a 6 o'clock dinner at the Athletic Club, their honor guests being officers of the Troy Motor Sales Company, Southern California and Arizona distributors of the Nash products, and their ladies.

OPTIMISTS AID JEWS.

Committee of Club Volunteers for Work in Relief Fund Drive.

"At a meeting yesterday of the Optimists Club, fifteen prominent Optimists volunteered to serve as the Optimists Jewish Relief Committee, in co-operation with Campaign Director W. L. Newton of the American Jewish Relief Committee in the drive to raise $275,000 in Los Angeles City during the week of March 28.

The Optimists volunteers were A. D. MacLeod, Lou Groman, E. H. Elkeles, Fred Schreiner, A. I. Lasker, Rev. Charles C. Seleeman, Dr. E. B. Jones, Robert T. Burge, Ellwood de Garmo, J. O. Smith, O. A. Smith, George Retzer, G. E. Arbogast, Ira W. Byrnes, E. R. Stone.

Mr. Newton expects that each of the large commercial clubs in this city will form volunteer committees to aid the Jewish relief drive Word has been received at Headquarters at 212 West Seventh street to bring the Southern California Campaign for $500,000 to completion as rapidly as possible to provide this fund for immediate use in sending food and other supplies to destitute people in Central Europe. The report states that whole villages 5000 to 10,000 population are living in mud hovels on scraps of food and without medical attention, and typhus is raging among them.

FIRST FILM OF WARFIELD HERE.

David Warfield appeared before the motion-picture camera for the first time Thursday afternoon, on a visit to the Metro studios. The veteran actor, who opened his eyes on the world in California and who faced his initial audience in this State, was first photographed for "the movies" under the same sky.

The film shows a quintette of gentlemen, backs to the camera and arms entwined, apparently admiring the view in a Japanese garden. They turn and the faces of David Warfield, William H. Crane, Winchell Smith, Bayard Veiller and Sid Grauman are seen.

Mr. Warfield is an important stockholder in Loew, Inc., which recently purchased a large share of Metro stock.

Warfield met and conversed with Viola Dana, Alice Lake and Bert Lytell.

WILL REJOIN SISTER.

Grette Ardine, now dancing so cleverly at the Orpheum, will probably next be seen here in an act with her sister, Ottie Ardine, also an Orpheum dancing star, who has heretofore appeared with George McKay. The Ardine girls were originally of the Madcaps and want to put together an act embracing the acrobatic dancing they did in that noted octette. Of course, there will be a man or so along in the act.

IN CHURCHES TOMORROW.

Topics of Interest to be Discussed in Many Local Pulpits.

(Continued from Third Page.)

discussed tomorrow morning and evening, respectively, by Rev. Marcus P. McClure at the First Presbyterian Church of Hollywood.

Considerable interest is being manifested in the pentecostal revival services now being conducted by Rev. Robert Young at the House of Prayer, at Hawthorne. Meetings are held at 9 a.m. and 7:30 p.m. on week days and at 11 a.m., 2:30 p.m. and 7 p.m. on Sundays.

Rev. M. Grant Nelson will preach tomorrow morning at the Orchard-avenue Baptist Church on the subject, "Is Faith in the Christian Religion in Harmony with Common Sense?" The evening subject is "The Indelible Stamp of Sin."

"Church Life and the Spiritual Life" is the topic of a sermon by Rev. Herbert E. Hays at the West Hollywood Presbyterian Church tomorrow morning. In the evening Rev. E. M. Donaldson, D.D., will give a stereopticon lecture on "The Trail of the Cross in the Rockies."

"Parables of the Kingdom" is the subject of a sermon by Rev. Dr. Mackie Smith at the Union Congregational Church tomorrow morning. In the evening Calvin McCoy will make an address on "How to Win the Boy."

"Our Educational Opportunity" and "The Folly of Despising God" are the subjects to be discussed in sermons tomorrow morning and evening, respectively, by Rev. E. F. Daugherty at the First Christian Church.

Rev. William Hohberger will preach tomorrow morning at the Mt. Calvary Evangelical Lutheran Church, his subject being "The Two Covenants of God." The subject for evening will be "The Second Chapter of Genesis." Rev. C. F. Sievers will be in charge of the Lenten service next Friday evening.

Fifty new members have been added to the membership role of the Broadway Christian Church during the last few months and a reception in their honor was held at the church last night. Rev. Arthur W. Higby will preach at both services tomorrow, his subjects for morning and evening, respectively, being "God's Ultimate Purpose" and "Without the Camp."

Rev. Leslie Logue Boyd will preach at Knox Presbyterian Church tomorrow morning on the subject, "A Universal Experience and a Universal Need," and in the evening on "The Fourth Word from the Cross." The Occidental College Glee Club will give a concert at the church next Thursday evening.

"The Secret of Easter" and "The Hope of Religion" are the topics for sermons tomorrow morning and evening, respectively, by Rev. W. S. Trowbridge, D.D., at Lake-avenue Methodist Church, Pasadena.

Dr. Frank I. Riley will speak tomorrow afternoon at 3 o'clock in the Temple of Krotona Institute of Theosophy, his subject being "Esoteric Christianity." The Bible Study Class will meet at 4:30 p.m.

Dr. F. K. Yoakum and Rev. A. J. Canada will hold evangelistic and healing services tomorrow evening at Blanchard Hall. At 2:30 p.m. tomorrow Dr. Yoakum will preach at Pisgah Home. He will also speak at 1 p.m. next Monday at Symphony Hall. Revival services will be held every night next week at 8:30 o'clock at the Ladies' Club House in Sawtelle.

Rev. J. Hart of Hermosa will be in charge of services tomorrow morning at Union Mission, 200 West Avenue 33. A Young People's meeting will be held at 6:30 p.m. and Mrs. Albert Heron will speak at 7:30 p.m.

"The Real Christ," "His Love for Men" is the subject for sermons by Rev. R. A. Torrey at the Church of the Open Door tomorrow morning. The Union Rescue Mission will meet at 3 o'clock this afternoon, when the rescued speakers will be Mel Trotter. At the evening service Dr. Ralph Atchison will preach on the subject, "Can a Rich Man be Saved?"

Dr. M. P. Burns of Philadelphia will preach tomorrow morning at Boyle Heights Methodist Church. In the evening the first service of the Boyle Heights Forward Movement will be held in that church.

HELD ON CHARGE OF STEALING TWO AUTOS.

SECOND THEFT WHILE UNDER BOND FOR FIRST IS CHARGE.

Two charges against Rex Turnmire, property man for a local motion-picture company, of stealing automobiles were consolidated yesterday by Justice Forbes upon motion of Deputy District Attorney Hill. After Mr. Hill introduced testimony tending to show that Turnmire stole an automobile belonging to L. P. Swartz, 1001 South Garfield avenue, South Pasadena, three days after being released on bail for the theft of a car belonging to W. I. Hollingsworth, the defendant was held to answer. Bail was fixed at $2500 and the defendant was committed to the County Jail.

Testimony showed that when first arrested Turnmire was befriended by a prominent motion-picture actor and given a position. He was arrested by Detectives Hickok and Erven of the Automobile Club of Southern California on his return from a trip to Arizona.

FOR TUBERCULARS.

Sanatorium Being Opened at Alpine East of San Diego.

The former Los Robles Hotel and 280 acres of picturesque land at Alpine, thirty miles east of San Diego, has been taken over by Dr. Hyman Lischner, director of the San Diego Sanatorium for Children, and is being converted into a mountain health resort particularly for the treatment of tuberculosis.

The administration building, two other large buildings and several cottages are in readiness for use. The grounds are under cultivation to a great extent, but part of the tract is wooded with pines, eucalyptus, oaks and sycamores, with rockeries and springs among them.

Suspect with Two Revolvers and

DEFENDANT ABSENT; POSTPONE HEARING.

On the representations of his attorney, F. B. Woodruff, that his client, Peter P. Hovley, charged with violation of the Mann White Slave Act, in having brought Mrs. Barbara Staaldeynen, then known as Barbara Phillips, from Chicago to Los Angeles, for an immoral purpose, could not be presented, the preliminary hearing booked before U. S. Commissioner Long yesterday was postponed for one week. Mrs. Staaldeynen, the complaining witness, was on hand, ready for the grill, but it was stated that an arrangement had been made to postpone the hearing with U. S. Attorney O'Connor, and in the meantime Hovley had left the city and was in Riverside on business.

INCORPORATIONS.

Pacific Coast Engineering and Supply Company, incorporators, Harmon R. Scott, F. A. Sutphen, C. Faulkenbach, C. J. Easton, William Campbell, capital, stock $100,000, subscribed $500; A. E. Chrysler Company, incorporators Sidney B. Cole, Albert E. Chripler, Alfred L. Black, Jr., capital stock, $100,000, subscribed $300; Farmers' and Merchants' Bank of Gardena, incorporators, Walter Simpson, Robert Robertson, John D. Adams, Frank R. Carrell, E. O. Weed, D. N. Towne, H. N. Stone, L. F. Foster, J. F. Spencer, capital stock $50,000, subscribed $50,000.

TEACHERS SUE TO GET EXPENSES FOR TRIPS.

ALTERNATIVE MANDAMUS MADE RETURNABLE BEFORE JUDGE SHENK.

The question whether school teachers shall be paid salaries for the time they attended conferences in the line of their school duties has arisen in the suits filed yesterday against Mark Keppel, superintendent of schools, by William S. Kienholz and Gertrude B. Parsons.

Upon the refusal of Mr. Keppel to approve the demands of these teachers or to allow them expenses, writs of mandate were sued out. Yesterday Presiding Judge Weller granted an alternative writ of mandate in each case, returnable before Judge Shenk on the 23rd. inst.

Mr. Kienhols is a teacher in the high school. Miss Parsons is the head of the music department of the Polytechnic High School. The latter went to St. Louis in March last to attend the National Musical Conference, and the former in February went to San Francisco to attend a conference of the State Board of Education.

HELD AS BURGLAR.

Suspect with Two Revolvers and Bludgeon Arrested Here.

Armed with two revolvers and a bludgeon, M. Gutierres, 30 years of age, said by the police to be a burglar, was arrested early yesterday near the Federal Building by Police Sergeant Cahill and Patrolmen Baldridge and Welch. He is being held at Central Police Station charged with suspicion of a felony.

According to detectives Gutierres is wanted here for a number of burglaries and may be implicated in several hold-ups. Some jewelry and a quantity of clothing were found in the man's possession when he was taken into custody.

CEMENT BIDS ARE ALL THE SAME; PICK ONE.

As the Board of Public Service Commissioners last Tuesday rejected all bids for furnishing 650 barrels of cement for the construction of a substation of the municipal power plant at Fifty-eighth and Figueroa streets, and readvertised for offers, bids were opened yesterday on a new offer.

Three concerns—the California Portland Cement Company, the Golden State Cement Company and the Riverside Portland Cement Company—made offers, each bid which was exactly the same, $3.98 per barrel, including the cost of the sacks. The bid of the California Portland Cement Company was accepted.

FEDERAL JOBS OFFERED.

The U. S. Civil Service Commission announces the examinations named below to be held at an early date. Application blanks and further information can be obtained from the local secretary, room 618 Federal Building: Clerk-carrier, Los Angeles; bacteriologist, $130-$180 per month; junior bacteriologist, $70 per month; land law clerk, $1240 per annum; clerk-translator, Japanese language, $1240 per annum; expert driller, $2000 per annum; assistant in poultry and egg handling, $1440-$1860 per annum; assistant examiner, patent office, $1740 per annum, patent office, $4200 per annum; money counter, $940-$1240 per annum; typist, $1340 per annum; clerk with knowledge of stenography, $1440 per annum

Theaters Amusements—Entertainments

CLUNE'S AUDITORIUM— COMMENCING
MONDAY MATINEE, MARCH 15th
3 Shows Daily, 2:15 p.m., 6:30 p.m., 8:30 p.m.
CYRUS J. WILLIAMS
Will Present
ROBERT NORTH BRADBURY'S PRODUCTION
"INTO THE LIGHT"
A Powerful Drama of a Girl's Redemption Through Faith
Featuring
PATRICIA PALMER
and
A PROLOGUE UNIQUE IN CONCEPTION AND PRESENTATION
SPECIAL MUSIC BY AUDITORIUM ORCHESTRA
Prices: 50c, 35c, 25c; (War Tax Additional)

PALACE— 7th Street at Broadway
REX BEACH'S Greatest Story,
"The Auction Block"

Theaters—Amusements—Entertainments

GRAUMAN'S RIALTO— Broadway Near Eighth
GRAUMAN'S RIALTO BROADWAY NEAR 8TH
BEAUTIFUL SHRINE OF PARAMOUNT—ARTCRAFT MASTERPIECES
Take your husband to see
CECIL B. DE MILLE'S
WHY CHANGE YOUR WIFE?
and bring the old love back home
SECOND WEEK, AT 11, 1, 3, 5, 7, 9:15

GRAUMANS MILLION DOLLAR THEATRE Broadway at Third
NOW PLAYING
MARGUERITE CLARK
IN
"EASY TO GET"
AND MR. AND MRS. CARTER DE HAVEN IN
THEIR LITTLE DIARY
NEXT WEEK
MAURICE TOURNEUR'S PRODUCTION
"MY LADY'S GARTER"
GRAUMAN'S SYMPHONY ORCHESTRA—ARTHUR KAY, Conductor
JESSE CRAWFORD AT THE ORGAN

TRINITY AUDITORIUM— GRAND AVENUE AT 9TH TEL. PICO 9454
Philharmonic Orchestra
W. H. ROTHWELL, Conductor
Tomorrow Mat. 3:15 P. M.
POP Concert
THE PROGRAM:
1. Marche Slav ..... Tschaikowsky
2. Peer Gynt Suite ..... Grieg
3. Lohengrin Preludes to Act III ..... Wagner
4. (a) Andante Cantabile (b) Pizzicato from Symphony No. IV... Tschaikowsky
5. Tannhauser Overture... Wagner
6. Blue Danube Waltz... Strauss
TICKETS 25c, 50c, 75c, $1.00
The request programme, chosen by popular ballot of Los Angeles public.

EGAN LITTLE THEATER— PICO AT FIGUEROA PHONE 60371.
Wallace Reid
(Himself)
WILL POSITIVELY APPEAR AT MATINEE TODAY
with
Harry Corson Clarke
in
"The Rotters"
MATINEE TODAY—$1.00
PRICES TONIGHT & TOMORROW NIGHT—$1.00 & $2.00

MAJESTIC THEATER— Popular Mat. Today 2:15
THE WILKES STOCK COMPANY in
GUY BOLTON'S AND FRANK MANDEL'S NEW COMEDY DRAMA
POSITIVELY LAST TIMES.
"The Five Million"
with EVELYN VARDEN and EDWARD EVERETT HORTON
ANOTHER FIRST TIME IN LOS ANGELES SHOW
NIGHT PRICES: 25c, 50c, 75c and $1.00. Matinees Wed. and Sat., 25c to 50c.
Phones: 61133—Pico 525.
Tomorrow, "THE PROFESSOR'S LOVE STORY," by J. M. Barrie.

MOROSCO THEATER— MATINEE TODAY
OLIVER MOROSCO PRESENTS
LAST TIME TODAY
End of longest run for any play outside of New York City—373 performances
OF "CIVILIAN CLOTHES"
"POLLY WITH A PAST"
MATS. 10c TO 50c. STARTING TOMORROW. EVES., 10c TO 75c.

MASON OPERA HOUSE— NEXT WEEK BEGINNING MONDAY
AMERICA'S GREATEST COMEDY TURN TO THE RIGHT CAST OF ORIGINAL FAVORITES
Nights, 50c to $2; Sat. Mat., 50c to $1.50; Bargain Mat. Wed. Best Seats $1

BASE BALL— WASHINGTON PARK
CUBS vs. VERNON
FRIDAY, SATURDAY and SUNDAY
GAME CALLED AT 2:30

ORPHEUM "THE LITTLE COTTAGE" The Best in Vaudeville. Accommodating
BERT FITZGIBBON Original Daffydil
Frank Sinclair, Cliff Dixon, Goldie Collins & Co.
DUFFEY & CALDWELL "By the Lamp Post"
KENNEY & HOLLIS Freshie's Initiation
PISANO "At the Italian Front"
CHARLEY GRAPEWIN "Jed's Vacation"
LUCILLE & COCKIE The Human Bird
Orpheum Orchestra Concert
Wallace—BRADLEY & ARDINE—Grette "Follies of Song and Dance"
Topics of Day Newest News Views
Every night at 8—15c to $1.25. Every day at 2—15c to 75c. Phones A9477, Main 877.

MISSION PLAY By John Steven McGroarty, with FREDERICK WARDE and Mrs. Tyrone Power, at Old San Gabriel Mission. Now open, with Matinee 2:15 and Evening 8:15. Play every afternoon (except Monday) including Sunday, 2:15. Evenings Wednesday and Saturday, 8:15. Ticket Office, Main Floor Pacific Electric Bldg. Tel. 52026 and 12128, and Theater Ticket Office, Alhambra 198. All seats reserved. Well heated. Prices $1, $1.50, $2. Take Pacific Electric car, Pacific Electric Bldg., 6th and Main Sts.

GORE'S BURBANK— 6th and Main
ED ARMSTRONG AND HIS BABY DOLLS IN THE MUSICAL FASHION SHOW
"THE PARIS MODELS"

PANTAGES— VAUDEVILLE—
MATINEE TODAY AT 2:30
CONTINUOUS TONIGHT, 6:15 till 11:00
"MEET ME AT PANTAGES"
BIG NEW SHOW FEATURING LIVING ART MODELS, ETC.

THEATER DE LUXE— Alvarado, Bet. 4th and 5th Sts. OPPOSITE WESTLAKE PARK
HARRY CAREY in "MARKED MEN"
MATINEE DAILY—STARTING 1:30

ALHAMBRA THEATER 731 So. Hill
GLADYS BROCKWELL IN "THE DEVIL'S RIDDLE"
Powerful Drama of a Woman Who Pawned Her Heart.

VIVIDLY TELLS OF RAID.

Routing Out of Reds Detailed in Trial of Alleged Criminal Syndicalist.

(Continued from First Page.)

Friedgen, merchant, 139 West Park avenue, Glendale; E. R. Brooks, real estate agent, 1054 West Thirty-fifth street, Los Angeles; A. J. Grube, farmer, 255 East Christian street, Watts; S. M. McKee, hardware merchant, 525 South Oxford avenue, Los Angeles; J. Linto, carpenter, 2720 Lake street, Ocean Park; H. D. Buttolph, orange grower of Duarte; G. R. Cochran, real estate operator, 7316 Roseberry avenue, Huntington Park; Allen Dodd, auto handler, 1461 North Benton way, Los Angeles.

Every effort was exerted by the defense attorneys to avoid the selection for jurors of any orange growers whose groves were injured in 1918 by I.W.W. agitators. G. W. Dudderar, retired, of Long Beach, was excused on a peremptory challenge by the defense after he said that from what he read of the I.W.W. he believes they are a "bad lot." H. R. Bierbaur, an orange grower of Azusa, was also excused. He was bitter against the I.W.W., who, he said, had ruined much of his citrus crop last year.

The letter written by Edwin A. Meserve, as president of the Bar Association, to the court saying that Steelink "had no attorney on whom he could rely to defend him" and asking that John Beardsley be requested to volunteer his services, called forth a reply last night from Dist.-Atty. Woolwine. He says its tenor is "calculated to leave the impression upon the minds of jurors as well as citizens in general that the defendants charged with this particular crime (criminal syndicalism) are not being afforded fair and impartial consideration at the hands of the court, as well as those of the District Attorney." Mr. Woolwine declares that at the time Mr. Meserve's letter was referred to in court "the defendants were represented by counsel and had been since about the day of their arrest, and if they had been unable to secure counsel, the usual course would no doubt have been followed by the court in the apointment of the Public Defender, who is an able and conscientious official with a large corps of competent assistants compensated by the county for that very purpose."

The District Attorney adds: "Further it is by understanding that no such action as that taken by you, has ever been taken in the history of this county in any case by any official of the Bar Association, and the adverse impressions that I have suggested, gathers additional weight by reason of the fact that the communication was written by you in your official capacity as president of the Bar Association."

FOR RIFLE PRACTICE.

Co. A, First Battalion, California National Guard leaves this afternoon for a two-day encampment and rifle practice at the Eagle Rock range.

PROBATION OFFICER QUITS.

L. M. Timmons, a probation officer, who has been a county employee for three years, has resigned to accept an executive position with the Master Picture Company, being organized.

LACK OF REST

worry, over-work or imperfect nourishment, all in a measure contribute to and are the beginnings of nervous prostration.

SCOTT'S EMULSION

is a decided help to those who are nervous, in that it provides an easily assimilated food that quickly builds up the general health by nourishing the whole body. Give less attention to worry; enjoy regular rest and sleep and take *Scott's Emulsion* regularly after meals *Scott's never fails to nourish and strengthen.*

The exclusive grade of cod-liver oil used in Scott's Emulsion is the famous "S. & B. Process," made in Norway and refined in our own American Laboratories. It is a guarantee of purity and palatability unsurpassed.

Scott & Bowne, Bloomfield, N. J. 19-28

Make thrift a pleasure—

No need to sacrifice tastiness or food value in your efforts to reduce living costs, if you know the tempting goodness, and genuine economy of DEL MONTE Beans with Pork and Tomato Sauce.

Everybody likes DEL MONTE Beans for their distinctive flavor. Keep a supply on hand and serve them often.

CALIFORNIA PACKING CORPORATION
SAN FRANCISCO, CALIFORNIA

Make Your Complexion nice for the Party

WHEN "finding up" rub a little CREME ELCAYA into your skin before putting on your face powder. It will make your face and neck look smooth as velvet.

Try this simple formula.—A little CREME ELCAYA rubbed gently into the skin; then if you need color, a very little rouge spread carefully over the cheeks before the cream is quite dry, and after that the film of Elcaya face powder over all."

CRÊME ELCAYA

is a delightful, non-greasy, disappearing toilet cream that makes the skin like velvet.

Your dealer has ELCAYA and has sold it for years. Ask him. In Jars at 25c and 60c

JAMES C. CRANE, *Sole Agent*
Creme Elcaya Elcaya Rouge
Elcaya Face Powder
148 Madison Ave., New York

WATER GIVES UP BODY OF WOMAN

Nervous Sufferer Believed to Have Ended Own Life.

Stones, Poisons in Pockets of Victim of Drowning.

Traffic Manager Identifies Remains as His Wife's.

The disappearance of Mrs. J. M. Ford, who vanished from her home at 937 North Hobart boulevard several days ago and for whom the police had been searching at the request of her husband, was explained yesterday morning after a woman's body was found in the west basin of the harbor. A few hours later, J. M. Ford, traffic manager for Blake, Moffitt and Towne, identified the body as that of his wife.

The police believe Mrs. Ford killed herself by jumping into the water. The pockets of her clothes were filled with heavy stones. In the pockets were also found some triple-bromide tablets and a bottle of chloral. It is the belief of the authorities that Mrs. Ford drank the chloral before she jumped to her death.

For hours after the recovery of the body, the police were unable to identify the woman, who appeared to be about 40 years old, and was neatly dressed. The harbor police then communicated with the University Police Station in this city and told where the drugs were purchased. An officer visited the pharmacy address found on the bottle in the woman's pocket and there learned that she was Mrs. Ford.

Mrs. Ford had been ill for three months and during that time had been troubled with extreme nervousness.

As no indications of foul play could be found on her person, the harbor police reported that she had probably taken her own life to end her sufferings.

VOTE TODAY ON LONG BEACH HIGHWAY BONDS.

ISSUE OF $190,000 ASKED TO BUY RIGHT OF WAY SITE THROUGH TOWN.

The fight over the proposed bond issue of $190,000 to purchase a right of way through Long Beach for the new State highway will end this evening with the closing of the polls.

Advocates of the bond issue assert that it is well worth $190,000 to Long Beach to be assured of the construction of the new road through the central part of the city and they point to the indorsement of the project by the Taxpayers' Investigating Committee at a mass meeting Wednesday evening; the vote of approval by the Chamber of Commerce Friday after a four-day investigation, and the approval voiced at a mass meeting in the Palace Theater after addresses by Postmaster Desmond and Louis M. Whealton of Long Beach.

Those opposed to the bond issue assert that the sum proposed to be expended for the purchase of the right of way is greater than the real value of the land, which sometime ago was assessed at $18,000.

If the bond issue is authorized the road will be constructed through the central part of the city and at the east through a park, which the city will create with a part of the money derived from the sale of the proposed bonds. The Belmont Pier Tract Company is pushing reclamation work in that part of the community, which is said to have resulted in a marked increase in values.

MERCHANT BANKRUPT.

Anna Helen Kuhn, a merchant at Monterey Park, filed a petition in bankruptcy in the U. S. District Court yesterday, giving her liabilities as $3685.44, and her assets, all scheduled as exempt, as $2865.

SAY HER HANDS ARE NOT CLEAN.

Lawyers Attack Moral Right of Miss Barker to Ask Property Return.

In part on the grounds that the plaintiff came into a court of equity with soiled hands and that she should not profit by her wrongful acts, attorneys for Charles W. S. Munro, zinc magnate, yesterday asked Judge Wood for a nonsuit in an action brought by Miss Clara Eunice Barker to recover from Mr. Munro property valued at $25,500. Insufficiency of evidence is also a ground for the nonsuit plea, which was taken under advisement.

The so-called love-nest in Glendale, where the couple lived for a time, is included in the property Miss Barker claims.

On motion of the plaintiff, Mrs. Grace Munro, the zinc magnate's wife, was dismissed yesterday as a defendant in the case.

FALL INQUIRY STARTS AT SAN DIEGO HOTEL.

WITNESSES HEARD PRIVATELY AND MASS OF DATA SIFTED.

[EXCLUSIVE DISPATCH.]

SAN DIEGO, March 12.—Senator Fall, head of the Senate committee that is here investigating the situation in Mexico, said he could not announce tonight anything definite regarding the place or time of hearings in San Diego. There is plenty of time, the Senator said and admitted that several witnesses had been privately examined today at the rooms in the Grant.

"Whether or not these rooms will be adequate for the hearings or whether there will be public hearings I am not sure," he said.

The Senator said the committee had a mass of information when it arrived here and was sifting it down now.

"We hope to hold an impartial investigation. We shall hear the side of the Mexicans and of Americans and we do not want any one to think we are laying the foundation for a war with Mexico. I held just such an investigation here eight years ago.

"The purpose of this committee," said Mr. Fall, "is to gather all information possible regarding affairs and events in Mexico affecting the United States and its citizens and to make report and recommendations. Our work comprehends the entire international situation and purely local conditions are only incidental.

"American lives have been lost in Mexico and American property and business interests there have been confiscated or disrupted as everybody knows. Conditions are unstable in Mexico and Americans and their property there have not been afforded proper protection. Whether the United States should interfere—by financial backing to the Carranza government or in some other way—is a national question.

"We are assembling a great mass of data to assist in solving the problem."

CONTINUE BURGER CASE.

Another continuance was granted in the case of Charles R. Burger, civil service commissioner, when the charges against him involving several youths, came before Judge Reeve yesterday on demurrer to the indictment. The attorneys for Mr. Burger stated that they are engaged in other cases in court and could not give the matter attention yesterday. The court set the argument down for the 22nd inst.

FOOD DRAFTS HELP HUNGRY.

Hoover Innovation Proves of Practical Value.

Can be Used in Five Lands; Sold by Local Banks.

Form Society Here to Send Them to Poland.

Some idea of the suffering in Central Europe and of one of the great humanitarian services of Herbert Hoover is to be brought home to the people of Los Angeles as a result of a meeting yesterday in the Los Angeles Trust and Savings Bank Building, at which was organized the Polish food draft relief, the first of its kind in America.

The movement grew out of an appeal to the American public recently made by Mr. Hoover to put humanitarian aid for the starving peoples of Central Europe on a business basis. It had been found that many American citizens have been sending packages of food to relatives in Poland, Germany, Austria, Hungary and Czecho-Slovakia which never reached their destinations, or money had been sent which could buy almost nothing, as there is not enough food in any of those countries to feed all the people, and profiteering is carried to extremes, even beyond that in this country. One Polish family received $150 from relatives in America and spent it all for one ham.

BANKS HANDLE 'EM.

So, Mr. Hoover originated the food draft, which simply is an order on one of the warehouses established by the American relief administration in Warsaw, Hamburg, Vienna, Prague and Budapest. Any American citizen who wants to send food to needy relatives in Poland, Germany, Austria, Hungary or Czecho-Slovakia can do so by means of one of those food drafts. He can buy it at any bank in Los Angeles and send it to the relatives over there, and the American relief administration warehouses there will accept the draft in exchange for its honest worth in substantial food. Drafts for $10 or $50 may be bought, and most of the banks are handling them without any charge.

"What this means to suffering humanity can hardly be comprehended in America," Mrs. Willoughby Rodman, who was elected chairman of the new organization, said yesterday. "There isn't a citizen of Los Angeles who, if he could see men and women and helpless children starving, would not eagerly give all he could afford, and more, to save those fellow-human beings. Starving is starving, whether we can see it or not, and just as terrible in one of those countries as it would be here. In instituting this practical humanitarianism Mr. Hoover is not only doing something which will rouse the deep gratitude of every American who has relatives in those stricken lands, but a service to suffering humanity unequaled in history. It is a fitting climax to America's great and unselfish part in the World War.

POLAND'S NEED.

"The object of our organization is to aid not only relatives, but all citizens, to co-operate in this work, in so far as Poland is concerned, as we believe now the greatest and most appealing need is in Poland. We will make a canvass, and will be glad to receive contributions from people who cannot afford either a $10 or a $50 draft—we will put smaller contributions together and buy drafts, which we will send to Hugh Gibson, United States Minister to Poland, who will distribute them through the relief administration there."

The following officers were elected: Col. John Sobieski, honorary chairman; Mrs. Willoughby Rodman, chairman; Mrs. Mary Sobieski Gilhausen, first vice-chairman; Mrs. Norman Macbeth, second vice-chairman; Miss Elizabeth Pepper, recording secretary; Mrs. Carrie S. Greene, financial secretary; Motley H. Flint, treasurer advisory board; Mrs. Frank A. Gibson, Frank Baierski, W. A. Pavlofski, E. A. Dickson and Mrs. Frank Baierski.

Contributions for Polish food draft relief may be sent either to Mrs. Willoughby Rodman, chairman, or Motley H. Flint, treasurer.

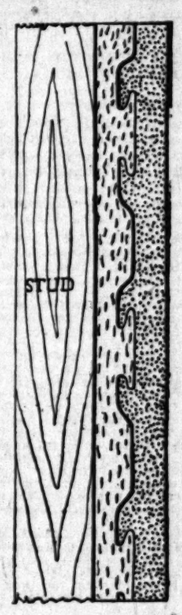

Cross section showing Buttonlath nailed direct to studding, with plaster coat applied.

In one city block of 19 houses recently built by different architects and builders—16 of them used Buttonlath.

It costs no more than ordinary wood lath—but it's infinitely superior. Always specify Buttonlath.

"Recommended Wherever Used"

Buttonlath Manufacturing Company
Vernon and Boyle Aves. Los Angeles
Also Makers of Peters Gypsum Wall Board

baby

Let baby have Carnation Milk for it is absolutely *pure.* It has been sterilized. It is preferable to ask your physician about the proper quantity for infant feeding. For whatever purpose you use milk at your house there use Carnation for convenience, safety and economy. Buy it regularly from your grocer.

Write for Free Recipe Book, Carnation Milk Products Co. of California, 340 N. Main Street, Los Angeles.

Carnation Milk

From Contented Cows

MISS JONES ADMITS SHE'S TO WED VECSEL

BUT HUNGARIAN MUSICIAN IS TO BECOME AMERICAN FIRST, GIRL SAYS.

[EXCLUSIVE DISPATCH.]

SANTA BARBARA, March 12.—"I am going to marry Josef Desider Vecsei, the Hungarian pianist," announced Miss Nina Jones, daughter of Mrs. M. M. Potter, today.

Her announcement follows two days' effort to secure a statement from either her or her parents regarding the reported engagement.

"Our marriage is to take place some time after the Lenten season and we are going to Paris to make our permanent home. Before our marriage Mr. Vecsei is to complete his naturalization. I would not marry him as a subject of any nation but of the United States, so that in my marriage I do not lose my citizenship in this country."

Because the parents of the bride-elect have studiously refused to make any statement in regard to the engagement, it has been surmised that there has been opposition, but this is denied by Miss Jones.

"We talked it all over and decided that we had better not delay longer in making a statement, so I want to make the announcement," said Miss Jones.

BIBLE INSTITUTE HOTEL MANAGER ASKS DECREE.

H. G. Greenwald, manager of Bible Institute Hotel, yesterday filed suit for a divorce from Helen Greenwald, through his attorney, John F. Poole, the allegation being cruelty and desertion. In his complaint Mr. Greenwald asserts that his wife frequently took their baby and went away, remaining for days or weeks at a time without communicating with him in any way.

DON'T ROB THE "KIDDIES

of the foods that promote growth. An essential food element for growing children are the "vitamins" found in the whole wheat. Shredded Wheat contains all the vitamins and mineral salts combined with the body building elements in the whole wheat grain—the perfect food for growing children. Two Shredded Wheat Biscuits served with hot milk make a warm, nourishing meal at a cost of a few cents—the most real food for the least money.

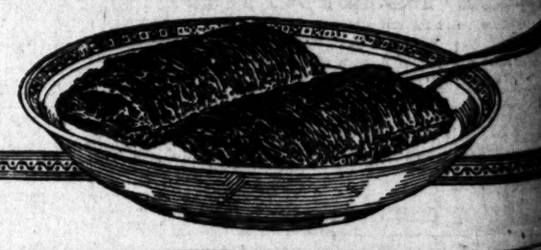

WARFIELD HURT, BUT GRINS.

(Continued from First Page.)

York City, and David Belasco were the first to whom he sent wires. In all the telegrams Mr. Warfield stated that he will start for the East in a week or ten days and that he will soon completely recover.

"I am almost in tears," stated Mr. Warfield to a Times reporter. "I am not so anxious regarding my own condition, but I am sorry that I cannot play out my engagement for the dear people of Los Angeles. They love me and I love them and I wanted to finish out the week. I do not feel so badly regarding the rest of the tour as the folks in the cities where I have been booked have not purchased tickets, but here in Los Angeles so many of my good friends have tickets and expected to see me in the 'Auctioneer.'

"DRIVE TOO FAST."

"My leg is giving me no pain now and I can hardly realize that I have been injured. I am sure that I will be up and around again in eight weeks. I think that I will be moved to the East in about ten days. I hope so, anyway. My, but the automobiles do drive fast in Los Angeles. I never saw that fellow until after I was struck down."

Mr. Wyatt declared he will sue the fish company for $25,000 damages.

Dr. E. A. Bryant, who was called to the Receiving Hospital as soon as Mr. Warfield arrived, stated that both bones of the left leg were fractured below the knee and that the lower left incisor was knocked out, with painful lacerations about the nose and mouth. None of the injuries about the face will leave scars, according to the surgeons.

Mr. Warfield is 54 years old.

RECORD MASON WEEK.

The popularity of Mr. Warfield as an actor is attested by the fact that his engagement this week at the Mason would have eclipsed every record for receipts, according to Manager Wyatt. "The total receipts for the Warfield appearances would have been in the neighborhood of $37,000."

Crowds commenced to gather at the Mason last evening about 7:45 to secure money refunded on the performance. Many persons were not even aware that Warfield had been hurt and invaded the box office of the theater in an effort to find a means of entrance to the production. The crowd had dispersed by 8:30, when practically all the money for the evening performances and some for the matinee and Saturday night had been turned back. One group of people alone remained in front of the theater—the members of the company who are to take an early train back to New York. Their theatrical activities for this season are ended, unless they secure other engagements on arrival in the metropolis of the stage.

At the present time there is no near relative with the actor here except his brother, Jack Warfield, who always travels with him.

Mr. Warfield also has relatives in San Francisco, which is his native city.

There were still on the itinerary of "The Auctioneer" company about nine weeks of travel. They were to have played another week in Southern California, at San Diego, Long Beach, Riverside and San Bernardino, among other places. All these engagements as well as those which would have followed through Denver, Canada and the Eastern States have been canceled.

HIS BEST PLAY.

"The Auctioneer" is, perhaps, Mr. Warfield's most celebrated play. It is the one in which he made his starring debut. No thought of substituting an understudy for the great character actor could be entertained. His work is inimitable, and his portrayals are absolutely his own.

Warfield first became acquainted with the theater in San Francisco; not in the capacity of a professional actor, however. He was an usher in the old Bush Street Theater. He sometimes took part in amateur theatricals, but not until he went to New York did he become permanently associated with the stage. His first job in New York paid him $15 a week. It was at the Eighth-avenue concert hall. He was later a member of the Casino company and of Weber and Fields. His career dates from the early nineties.

It was in 1901 that he made his debut in "The Auctioneer." He has really had but three great starring plays on the stage—the other two being "The Music Master" and "A Grand Army Man." He also played in "The Return of Peter Grimm" and "Vanderdecken." He opened the new Blackstone Theater in Chicago with "The Return of Peter Grimm." Mr. Warfield was resting comfortably last night, and every indication pointed to as rapid a recovery as can be expected at his age.

MILK AND CREAM

SATISFACTION GUARANTEED

We deliver to all sections of the city and Hollywood. We have our own dairy farm at Hobart Station. Your patronage will be appreciated. Phone us for service.

Burr Creamery Corp., 798 Towne Avenue
LOS ANGELES

Phones: Main 623 Home 10187

Get a tube for PYO-RU Dental Cream

ck of 19
ilt by dif-
nd build-
used But-

CALUMET
Has Raised a
w Standard for
king Powder
it is made in the most
d scientific manner from
pure materials that re-
in the baking and insure
healthful foods.
it possesses the greatest
ing power.
it is not affected by time
ate—it never loses its
th and never fails.
it is most, economical—
when you buy it and
when you use it.
n the reasons why Calu-
standard baking powder
ales of millions—more
than of any other brand.
always buy it. Your
supply you.
tains only such ingredi-
have approved officially
Food Authorities.
HEST QUALITY AWARDS

costs no more than ordi-
y wood lath—but it's in-
itely superior. Always
cify Buttonlath.
"Recommended Wherever Used"
tonlath Manufacturing
Company
n and Boyle Aves. Los Angeles.
Also Makers of Peters Gypsum
Wall Board

ave Carnation Milk
olutely *pure*. It has
zed. It is preferable
physician about the
ntity for infant feed-
hatever purpose you
t your house there
on for convenience,
economy. Buy it
om your grocer.
Recipe Book, Carnation Milk
ts Co. of California.
in Street, Los Angeles.
Milk
The kind to order and use
FOR HEADACHE
Genuine
Bayer
"KIDDIES"
ote growth. An
growing children
the whole wheat
ns all the vitamins
d with the body-
hole wheat grain—
g children. Two
ved with hot milk
eal at a cost of a
for the least money.
Get a tube today
PYO-REM
Dental Cream

SIXTEEN OUSTED BY LEGAL QUIRK.

Reinstatement Ruling Hits Sundry City Employees.

Elderly Clerk Seeks Leave to Regain Lost Job.

Fifteen Firemen Dismissed; Chief Issues Protest.

Formal notification was given the Board of Public Service Commissioners yesterday by the Civil Service Commission of the dropping from the municipal payrolls of the name of Ernest C. Johnson, a general clerk, who comes within the category of city employees affected by the recent ruling of the City Attorney regarding reinstatement after having been dropped for cause. This ruling was called forth by a question raised as to the legality of certain reinstatements in the police departments.

At the same meeting Mr. Johnson askd the board to recommend to the Civil Service Commission that the age limit be waived in his case and that he be permitted to take a new examination for the position he has just lost. He is far past the 50-year age limit. The matter was referred to Controller L. M. Anderson, with power to act.

At the meeting of the Fire Commission yesterday morning, the fifteen members of that department who also come under the ban of the City Attorney's ruling were ordered dropped from the rolls. Fire Chief Scott issued the following statement yesterday:

"That a thing may be legally right but morally wrong is the lesson taught by the recent ruling of the City Attorney that a number of city emloyees were holding their positions contrary to the 'statutes made and provided.' Men who entered the employ of the city of Los Angeles in good faith, and the good faith also extended to the heads of the departments employing the men, are now penalized on account of the lackadaisical manner in which city affairs have been handled in the past, and are paying the piper for wrongs committed by other men who long since have vanished from the city's pay roll.

"A striking example of the attitude of the men of the fire department, who are among those unfortunate enough to come within the ruling, is shown by the fact that officers who for years have been in charge of important engine and truck companies have filed new applications and re-entered the department as apprentice firemen, and a visit to the houses where these men are now working as common firemen will convince anyone that the morale of the department has not been injured to any great extent. The kindest consideration is shown these old employees, some of whom have served beyond the number of years required for their retirement.

"That a city like Los Angeles, which claims to be the most just and broad-minded in the West, should perpetrate such an injustice on faithful employees is almost unbelievable, and the fault cannot be remedied too soon, not only to clear our city of the stigma, which has been placed upon it, but to do justice to those upon upon whom disaster has fallen. Some of the men are comparatively young, and upon them the blow has fallen lightest, but several of the men are grey-haired veterans to whom the loss of position is serious, as they are now too old to take up other lines of endeavor."

TAX DEADLINE NEAR.

Two More Days for Payment of Income Obligations.

During the past week $500,000 a day has passed over the counter in Collector Carter's office, but that is not enough to put all the taxpayers in the local internal revenue collection district in the clear. But two more days remain within which payment can be made without the imposition of a penalty.

One of the features of the collection this year is the great number of nontaxable returns made—individuals and firms who have no tax to pay under the law. This does not indicate that fewer people are liable for the tax, but that more are obeying the law that requires a report, even if one is exempt under the provisions of the income and excess profits tax laws.

Many corporations are reporting that they made no money last year.

MORE POSTAL CLERKS.

Additions to Local Force are at Last Authorized.

The request of Postmaster Brown and the recommendation of inspectors, both to the effect that 115 additional clerks are needed in the Los Angeles postoffice, have at last unwound a bolt of red tape at Washington, and the proposed additions have been approved. Word to that effect was received yesterday by Postmaster Brown, supplemented later by a dispatch from Congressman Randall, confirming the news.

The additions, however, will mean but little actual increase in the local force. About 100 men, who have been temporarily on the rolls as clerks, will all be taken on permanently, provided they pass the civil service examination. There will, consequently, be room for but few additions.

JOYFUL EATING
Unless your food is digested without the aftermath of painful acidity, the joy is taken out of both eating and living.
KI-MOIDS
are wonderful in their help to the stomach troubled with over-acidity. Pleasant to take—relief prompt and definite.
MADE BY SCOTT & BOWNE
MAKERS OF SCOTT'S EMULSION
10-9

LINK "DUGOUT" AND WOBBLIES.

Lawyers in Trial of Editor Accused of Syndicalism Name I.W.W. at Once.

The Dugout, lately defunct periodical professedly issued in the interest of discharged soldiers, and the I.W.W., were definitely linked yesterday in the examination of jurors at the opening of the trial of Sydney R. Flowers, editor of the publication, who is charged with criminal syndicalism.

Deputy Dist.-Atty. McCartney and John Beardsley, the latter counsel for Flowers, closely examined talesmen in Judge Houser's court as to whether they fear the I.W.W., believe in division of property among the people, and uphold the tenets of a republican form of government. All replied that they do not fear the I.W.W. and have no socialistic beliefs.

A jury was selected and the taking of testimony will begin Monday.

SCHOOL FIRE ESCAPES SUBJECT OF INQUIRY.

COMMISSION DIRECTS CHIEF SCOTT TO MAKE RIGID INSPECTION.

Rigid inspection of the public schools here to determine whether or not some of the school buildings are firetraps is to be the result of a conference which the Fire Commission held yesterday with Fire Chief Scott and a committee representing the Municipal League.

At the conclusion of the meeting Chief Scott was instructed to appoint two members of his department to make a thorough survey of public school buildings, compile a report concerning facilities for fire protection and present it at the commission's next meeting.

V. L. Benedict, member of the National Fire Protection Association's committee on schools, is urging the Board of Education to include in its proposed $7,000,000 bond issue at least $2,000,000, to be spent in providing adequate fire protection at the various frame buildings now used for school purposes.

It is pointed out by Mr. Benedict that many of the two-story frame structures are not provided with fire escapes, that their heating systems, installed two years ago, would not pass the building inspector today, and that the stairways in many of the buildings are so wide that children go down four abreast—a dangerous procedure, he says, in case of fire. Mr. Benedict declared yesterday that the Ebell and Friday Morning clubs intend to appoint committees to conduct an inquiry into the matter of fire protection in the city schools.

TAKES HUSBAND TO ESCAPE FROM COURT?

WAR HERO SAYS GIRL USED HIM FOR THIS END AND ABANDONED HIM.

The story of a girl who married a returned Canadian soldier, whose body bears the scars of war wounds, in order that she might escape from the control of the juvenile authorities of Seattle, is told in the annulment suit of Harry Drummond against Hazel Innes Drummond, filed yesterday.

Mr. Drummond met the girl in a cafe, and a romance began. She professed to love him, he said, and they were married June 13, 1919. Two hours after the ceremony the bride told her husband she did not love him and she held herself aloof. On shipboard, coming here from Seattle, she calmly told him she had married him because she desired to escape from the juvenile authorities and marriage was the only means she knew of to accomplish this.

When the boat reached San Francisco, Mr. Drummond claims, she abandoned him. The complaint was filed through Attorneys Andreani and Haines.

HUNDRED WILL CROSS HOT SANDS TONIGHT.

AL MALAIKAH TEMPLE SPRING CEREMONIAL TO BE HELD AT LONG BEACH.

One hundred Scottish Rite Masons will tread the "hot sands" tonight at Long Beach, when Al Malaikah Temple of the Mystic Shrine, of Los Angeles, stages its annual spring ceremonial.

The official order of Potentate Louis M. Cole calling the meeting states that in the past large classes have interfered with the work and that this year a century class of just 100 will be allowed the privilege of drinking "camel's milk" and making the pilgrimage to the throne of Allah.

Special cars will leave the Pacific Electric station at short intervals after 6:30 o'clock until all who desire to attend have been provided for. The return trip will also be made in special trains.

The ceremonies this year are to be held in Long Beach because of the recent destruction by fire of the Shrine Auditorium here.

BURGLAR SUSPECT OFF.

Lad Escapes from Juvenile Court Bailiff on Way to Jail.

F. C. L. Kuehn, alias Joe Anderson, accused of burglary at Redondo Beach, escaped yesterday from Bailiff Reeder of Juvenile Court, while being taken with another minor prisoner from court to the County Jail.

The youth took advantage of the fact that the bailiff was guarding two prisoners, and breaking away, ran down Temple street. The bailiff locked up the other prisoner and started a search for the youth.

HARRY NEW HAS BIRTHDAY.

A conference was held yesterday afternoon between Le Compte Davis, chief counsel for Harry S. New, Jr., at his trial, charged with the murder of Freda Lesser; Mrs. Lillie M. Burger, New's mother; Miss Edna M. Clancy, New's half-sister, and Attorney John L. Richardson, for the purpose of making plans for the rearrangement of plans for a new trial for New which may be made necessary by the affidavit by Miss Clancy, in which she stated that New declared to her on February 19 that Freda killed herself. A second conference will be held on Monday.

Harry S. New was 33 years old yesterday and Mrs. Burger received from him the following letter, written to his mother and to Miss Clancy, from San Quentin prison:

"I received your more than welcome letter. Sister, you say you are so blue. Well, sis, just think of the divine spirit, which is life, truth and love, and everything will come out all O.K. for all of us. I am feeling fine and hope this will find you the same. I will soon be 33. You never know where you will be from one year to another.

"All my love to you and Sis.
[Signed] "HARRY."

Mrs. Burger will leave for Oakland, after the plans have been laid here to continue the fight for a new trial for Harry. She will make her home in that city so as to be near to San Quentin prison. Since the publication of the affidavits of Miss Clancy and H. P. Dixon, New's employer, many friends have communicated with Mrs. Burger and told her that they steadfastly believe with her that Harry was innocent and that the truth of the tragedy will soon be known.

BUYS IRISH BONDS.

E. L. Doheny takes $10,000 Worth, Committee Announces.

E. L. Doheny, the oil magnate, has subscribed for $10,000 of Irish bond certificates, according to an announcement made yesterday by P. F. McCarthy, chairman of the district committee of the "American Commission on Irish Independence."

FLU CASES REPORTED.

There were fifty-seven new cases of influenza and six new cases of pneumonia reported to the city health department yesterday.

DOSTER'S BODY AT CROWN CITY.

Arrangements not Yet Made for Funeral of Captain Supposed Wife Slew.

The body of Capt. Wade Doster, the army surgeon who was killed at Columbus, N. M., by his supposed wife, arrived at Pasadena yesterday for burial. The funeral arrangements will not be made until John and Frank Doster, father and brother of the slain officer, arrive today from the New Mexican city. The services probably will be conducted at the family residence in Altadena.

RAILROAD MAN BACK.

T. W. Phalon, general agent for the Great Northern Railroad, has returned to Los Angeles from Spokane, where he has been stationed since the war. He has opened offices in the Citizens' National Bank Building.

BIG MONEY IN DRUG JOBS.

An indication of the amount of money involved in drug peddling was shown in U. S. District Judge Trippet's court, yesterday, when Joe Melendez and Jose Rochin found guilty of violation of the Harrison narcotic law, were up for sentence. The evidence read by the court showed that they had from sixty-five to seventy ounces of cocaine ready to put on the market, for which they asked $80 an ounce, or a $5000 total. Judge Trippet stated it was patent that somebody behind these men was furnishing the money for the illegal traffic.

Melendez was given eighteen months and one day in the Federal penitentiary at McNeil Island, and Rochin fourteen months in the same prison. It is declared by the revenue authorities that both men are persistent violators. Rochin is a native of Mexico, and had to leave the country on account of the political troubles.

For bringing three contraband Chinese across the border, and assisting them on their way to Los Angeles, where they were to be paid $300 each for the yellow men, Louis Auke, a Hawaiian, was given fifteen months in the Federal prison at McNeil Island, and W. B. Sprague, nine months in the County Jail.

Sam Smith and B. F. Herr pleaded guilty to an information charging them with violation of the national prohibition law. Smith was given ten days in the Fresno County Jail, and Herr, who has already been in the Fresno County Jail forty-seven days, was fined $35.

CITY OWNS TRACT WANTED FOR PARK

The City Engineer reported to the City Council yesterday that the city owns the property lying within the lines of Lake Shore avenue, Kent street and Kane street, which property owners of that district have asked to have placed under the control of the Park Commission and to be considered a part of Echo Park.

The land lies high above the level of Lake Shore avenue and is unused. Its unsightly condition is objectionable, the petitioners say, but they declare it can be beautified to advantage as part of Echo Park. The matter was sent to the Public Welfare Committee.

Grand Central Public Market
Broadway to Hill | Between 3rd & 4th | Buy from the Producer | See your Bills Reduced

BARGAIN BASEMENT
Stairs at Fountain ~ Center of Market

The opening of the BARGAIN BASEMENT will bring to the housewife of Los Angeles the fact that it is all that its name implies. When shopping, you try to make every penny count—which in turn saves a penny.

Our BARGAIN BASEMENT is occupied by 20 progressive merchants who, by cooperation, have reduced expenses to "less than minimum," who are continually looking and purchasing in the open market for merchandise of merit, merchandise of all descriptions, that is offered as REAL BARGAINS to the consumer. If these merchants have realized the wonderful advantages of becoming BARGAIN BASEMENT tenants, surely the housewives of L. A. should appreciate its many opportunities for saving—and they have done so by their continuous patronage, which in the short time the basement has been open has filled it with satisfied customers, who come back time and again to purchase from these merchants well-worth bargains, not only one day in the week, but every day.

The 20 merchants, operating meat markets, completely stocked grocery stores, fruits and vegetable stands with supplies fresh from field and orchard, notion bazaar, electrical supplies and light hardware, dry goods, and clean restaurants, have done everything possible to make shopping in the BARGAIN BASEMENT a pleasure to every consumer—and it will certainly be your loss if, when shopping, you overlook the money-saving possibilities of our BARGAIN BASEMENT.

SPECIALS FOR SATURDAY

SPEEDEE COMBINATION
Our Crowd-Bringing and Money-Saving Special
Every woman uses soap. Every man who owns an auto should know and have a can of SPEEDEE in his garage and car. Ever since the Wonder Market opened, purchases have been carried in our always-popular CARRYALL BAG. Realizing your needs, we offer SATURDAY the opportunity to save over 30% on our special COMBINATION SALE—
6 bars WHITE KING SOAP . . . 33c
2 27-oz. cans SPEEDEE 22c
1 CARRYALL BAG 5c
The Combination 60c

WHITE KING SOAP
Its merits are well-known to Los Angeles housewives—
SPECIAL FOR SATURDAY—from 9 to 12 a. m.—with any 50c purchase in THE BARGAIN BASEMENT—
5 Bars 28c
Limit of 5 bars to a customer.

SPEEDEE at this price needs no introduction. Packed 27 ounces to the can it is the equivalent of from 5 to 7 bars of laundry soap. Can be used for washing clothes, cleaning rugs and carpets, kitchen floors, removing grease spots from clothing, washing paint and woodwork, walls, particularly good for tiles and bathroom fixtures—and last, but not least, an excellent cleaner around the automobile—better be without gas than without a can of
SPEEDEE, Saturday only, (all day)
2 CANS FOR 25c
P. S.—A WONDER WHEN USED IN YOUR WASHING MACHINE.

Gerlemann Says
"OUR HAT IS BACK IN THE RING"
Grand Opening Tomorrow
Our brand new store with brand new stock and
Great Big Bargains
FRESH BREAD
BIG 24-OZ. LOAF 11c
PINEAPPLE SPECIALS
Saratoga Sliced Pineapple, 2½ can 30c
Saratoga Sliced Pineapple, No. 2 can 22c
Surf-Rider Pineapple, No. ½ can 14c
Del Monte Grated Pineapple, No. 10 can 89c
CHOICE SANTA CLARA PRUNES, 2 lbs. for 35c
HONEY—pure extracted—quart jar 89c
FANCY RIPE OLIVES, 1-gal. can $1.25
BOOTH'S SARDINES, per can 19c
SHASTA SARDINES—in olive oil—per can 15c
Soft Shell Walnuts, 25c lb
Macaroni and Spaghetti, lb. 12c
Fresh Soda Crackers, per lb. 18c
Eastern Rolled Oats, 3 lbs. for 25c
Saratoga Tomatoes, No. 2½ can, 2 cans 25c
Blue Tip Matches 5c box
GERLEMANN'S
Basket Grocery
BARGAIN BASEMENT—HILL STREET SIDE—TAKE ELEVATOR

Special for Saturday
FREE! FREE! FREE!
A CARRYALL BAG with every $1 purchase.
Fancy Navel Oranges—
(regularly 35c doz.) . . 25c
(regularly 45c doz.) . . 35c
Extra Fancy LARGE BANANAS, dozen 35c
Arizona Grapefruit, 5 for 25c
Minnesota Produce Company
Stalls J-2, J-3

Saturday Sale on Men's Pajamas, Bathrobes Also Dress Shirts. Priced from
$2.50 to $2.75
Special prices on Ladies' Nightgowns, Corset Covers and Envelope Chemise.
Pillow Cases $2 and up.
Children's Easter Dresses $6 to $9

Tillamook Cheese 38c lb
Lennox Soap, 9 bars 25c
Small Hebe Milk, 4 cans 25c
10-lb. sack of Flour 69c
The Carryall Company
Stalls H-6, 7, 8

THE BASEMENT MEAT BARGAIN COUNTER
No High Rent—Your Gain
Next to Piggly Wiggly Entrance—Stall G-1
EXTRA SPECIAL
LEG OF LAMB . . . . . 32c lb
SHOULDER OF LAMB . . . . . 20c lb
POT ROAST . . . . .
LIBERTY STEAK . . . . . 14c lb.
BOILING BEEF . . . . .
COMPOUND LARD . . . . . 24c lb
GOOD EASTERN BACON . . . . . 38c lb
ROUND STEAK . . . . .
PORK ROAST . . . . . 25c lb.

PIGGLY WIGGLY Bulletin
Gold Medal Flour
10-lb. sack 80c
½-bbl., per sack $1.90
¼-bbl., per sack $3.75
Rose Bath Toilet Soap
(Palmolive Soap Co.'s)
reg. 10c cake, only 5c
GOLDEN AGE MACARONI, SPAGHETTI and NOODLES, per pkg. 6c
BASEMENT STAIRS AT FOUNTAIN

SOME BASEMENT HOT SHOTS AT OLD HIGH COST OF LIVING
For Basement Opening Day Only.
75c Four-sew Broom, a "nippin" 49c
$1.50 Five-sew Broom, "some broom" 89c
35c Whisk Broom, a "peach" 19c
35c Toy Broom, a "darling" 19c
5 Bars of the Finest White Laundry Soap on the Market . . . . . 25¢
Please don't rush—open all day and part of the night. Yours truly,
BUSY BASEMENT BAZAAR
(CUT THIS AD OUT)

40c COFFEE
35c lb.
Fresh Soda Crackers, lb. . . . 18c
Tillamook Cheese, lb. 37c
Fresh Cookies, 5c, 10c, 14c doz.
CODY & CO.
Stall G-3

A Step to the Ground Is a Penny Found
EVERYBODY'S MARKET
Quality Meats—Service—Low Prices
"Show 'Em Their Consolence"
Pot Roast 14c
Boiling Meat . . 12½c
Liberty Steak . 12½c
Pork Sausage . 18c
Eastern Bacon . 33c
Compound Lard, 2 lbs. for 49c
Pure Lard 28c
Belgian Hares . 45c
FANCY YOUNG VEAL ROAST 18c

EAT AT BROWN-IES
—*Everything we serve is REALLY HOME COOKED*
Stalls H-2, H-3

PURE COUNTRY SORGHUM
Quarts 40c
Pints 22c
Seedless Grapefruit 6 for 25c
STALL I-2

"THE CARLTON"
Leaver and Willacy
Our Specials for Saturday
Roast Pork and Apple Sauce or Roast Beef with brown gravy and mashed potatoes for 25c
We always serve bread and butter and coffee free with dinner.
STALL J-6

NEWS ITEM

Union Pacific places orders for 29 locomotives and 900 refrigerating cars.

Market Bulletin 109

Now ready contains the following:

THE ESCH-CUMMINS BILL
An analysis of the railroad bill and its probable effect.

THE RAILS
A comparison of railway capitalization and property value figures.

CONVERTIBLE RAILWAY BONDS
Some interesting figures regarding a number of convertible railway bonds.

INDUSTRIAL SECURITIES
A compilation of figures showing the surplus account per share of leading corporations.

ASSOCIATED OIL
An analysis of Associated Oil's 1919 earnings, and some possibilities of the future.

U. S. STEEL
The growth and earnings of the U. S. Steel Corporation.

THE OIL SITUATION
Some new record high prices for crude oil.

OIL LAND LEASING BILL.
Estimated government income under the Oil Land Leasing Bill.

GENERAL NEWS
The above interesting items, together with general news relative to active industrial, oil and mining issues, will be found in Market Bulletin 109. This publication will be sent free upon request.

Private Wire Service With San Francisco, New York and Other Markets.

For Information call 60151, Station 5.
For Quotations call 60151, Station 6.

"Prompt and Efficient Service"

A. W. COOTE
Stock and Bond Broker
Member
Los Angeles Stock Exchange
San Francisco Stock Exchange
614 South Spring St.
Phones: 60151 and Main 4117.
Branches: 6716 Hollywood Blvd. and 237 E. First Street, Long Beach.

Personal Attention That Counts

Is what we aim to give every inquiry that comes to this office. Our information and data covering California Securities, a development of many years' experience here, should be of value to the prospective investor.

Correspondence Invited.

Jno. O. Knight & Co.
Stocks—Bonds
411-414 Van Nuys Bldg.
Members Los Angeles Stock Exchange
Telephone 10354

THE WORLD'S BEST INVESTMENT
Liberty Bonds
Certain issues can now be purchased at prices to yield from 5.40% to 5.80% on the investment.
Details upon request.
Howard G. Rath Company
Established 1910
INVESTMENT SECURITIES
Members L. A. Stock Exchange
Security Bldg., Los Angeles.
Telephone 60264.

We have several first mortgage
BONDS
of excellent investment value which we can sell, to net you over 7 per cent.
Robert Marsh & Co., inc.
200 Marsh-Strong Bldg.
Bond Dept. Phone 5415

Guaranty TRUST & SAVINGS Bank
BANKING — TRUST — COMMERCIAL
BONDS Phone 10312
SPRING and SEVENTH

C. E. MILLER
Member Los Angeles Stock Exchange
408 Merchants National Bank Building.
Tel. 15814.
Highest prices paid for all issues Liberty Bonds, any amounts.

DAILY TRADE TALK.

Reported Strike Booms the Gold Market; Canadian Exchange; Notes.

BY CHAPIN HALL.

The stock exchange yesterday took on a new activity and Caller Dowell wore his voice to a fringe trying to keep up with the avalanche of orders which poured in over the block. It was the fastest, most excitable session in months. The buying was general, especially in mines and oils, and a noticeable and important feature of the day's trading was the large volume of new money involved. It is evident that the public is determined to re-enter the lists and the outlook for a better market than has prevailed for some time is excellent.

The match which set fire to the magazine was well-founded rumors of an important gold strike in the Telluride holdings. These rumors spread with great speed and before the morning session was well advanced heavy buying orders were in evidence, backed by new and apparently well-upholstered investors. Telluride opened at 27½ cents and when the smoke of battle had cleared away more than 60,000 shares had changed hands up to a high of 32 cents.

While the flurry in Telluride was easily the feature of a lively day, all of the other Oatman stocks were affected, and the activity in these listings was the greatest in a year. Tom Reed opened at $1.70 and in the face of seemingly-unlimited buying orders closed strong at $1.75 thousands of shares changing hands on the way up. Sunnyside was also strong and was taken over in large quantities at 6 3-4 cents. Nellie Mining was in demand at 5½ cents. Gold Ore weakened slightly under what appeared to be inside manipulation from an opening of 6½ to a close of 6 1-4 cents.

Oil stocks were also very active, opening strong, but under selling pressure reacted slightly. The break, however, was of little importance, and the buying was on a wider scale at the close than it was at the opening. Trading in industrials was scattered through the whole list and business was active. Goodyear preferred held strong at $101. Delta Farms sold up to $57. Goodyear Textile Mills seemed to be much sought after and as a result made additional gains to $99.25. Los Angeles Investment, for some reason which did not appear, weakened to sales in the afternoon of several small lots at 89 cents. Bonds were fairly active and Liberties held steady.

General Petroleum will sell exdividend today, the transfer books closing in San Francisco on Monday. Tom Reed is also selling ex the regular 3-cent dividend.

Canadian Exchange.

The question of Canadian exchange is of interest to many in Los Angeles who have financial transactions with firms or individuals over the border. Some have thought that the difference has resulted in profit to local banks. Robert M. Marks, chief teller of the Los Angeles Trust and Savings Bank, discussed the matter yesterday. He said that so far as his institution is concerned the service is gratuitous. The rate is established by Canadian banks, forwarded by wire every morning and the day's transactions here are based on those figures, no charge being made for handling the business. If the rate is fixed at 12 per cent, which is about what it was yesterday, the bank would accept a $100 draft for exactly its exchange value; in this instance, $88. There is no exchange fixed in this country. It is all done in Canada and based on the daily gold condition and other symptoms entering into international commerce. The Canadian exchange is naturally more or less affected by the London rate. Latterly, the trend has been downward, the rate having been as high as 20 per cent. The exchange situation at large is still in so chaotic a condition that no prediction is liable to stand or is enough to make it worth while, but because of the volume of business between Canada and this country it is carefully watched and accurately reflected.

Food Cold Storage.

Weekly reports of foodstuffs on hand in local cold storage warehouses for the week ending March 10 show material increases in eggs and potatoes, but decreases in butter, cheese, apples and onions. There were 1272 cases of eggs in storage, compared with 568 cases a week ago and 5708 for the corresponding week in 1919; butter, 15,204 pounds, compared with 22,062 pounds last week and 18,442 pounds last year. Cheese showed a decrease to 586,240 pounds, compared with 677,374 pounds last week and 161,433 pounds a year ago. Of apples there are 287,671 boxes on hand. Last week there were 321,110 boxes and a year ago 205,815 boxes. Potato storage has increased in a week from 44,260 sacks to 51,000 sacks and onions decreased from 6385 sacks last week to 4135 sacks this week, as compared with 3915 sacks for the corresponding week a year ago.

Silver Dollar Shortage.

Banks report a growing shortage in silver dollars. The high price of silver, heavy withdrawals for Treasury storage and impressive shipments overseas has seriously diminished our own supply until demands for the popular cartwheel if in large orders are being met by 50-cent substitutions of paper dollars. This condition is likely to grow worse instead of better, and it would not surprise local bankers if the silver dollar is as absent as the dodo within a few months.

Investment List.

The monthly booklet of the Guaranty Trust Company of New York containing a list of the investment recommendations of that company for the month of March, has been received by its local representative, Albert G. Simpson, and is now ready for distribution. The list is composed of well diversified short-time notes and high grade corporations bonds.

Gloves Preferred.

An attractive California industrial issue consisting of $250,000 of the preferred stock of the California Glove Company, is being offered by George H. Burr and Company. The stock is nonassessable, cumulative, and bears interest at the rate of 7 per cent. The stock is redeemable at $110 per share and accrued dividends, and for the purpose of redemption, a sinking fund, amounting to 10 per cent. of the net profits after payment of dividends on the outstanding preferred stock, has been provided for. The company is under experienced management, and its present output by its main and branch factories amounts to 4000 pairs of gloves per day. During the past four years the company has earned more than three times the preferred stock requirements. It agrees to maintain net quick assets of at least 150 per cent. of the outstanding preferred stock, with total net assets of 175 per cent.

The Income Tax Payment.

Taxpayers who have delayed the filing of their 1919 income tax returns are again warned that both the return and the first payment are due on Monday, March 15. They should be securely fastened together. Payments should be made in full if the amount of tax is small. At least one-quarter of the tax must be paid when the return is filed. The payment must be for the correct amount and in negotiable form, payable to the Collector of Internal Revenue. "Do not forget to sign

(Continued on Next Page.)

LATEST PRICES ON BUTTER AND EGGS.

LOS ANGELES, March 12.—Butter, creamery extras, Produce Exchange closing price, 59 per lb.

Eggs, cases included—Fresh extras, Produce Exchange closing price, 38 per doz.; case count, Produce Exchange closing price, 36 per doz.; pullets, Produce Exchange closing price, 32 per doz.

Cheese—California flats, 29 per lb.

SAN FRANCISCO, March 12.—Butter, unchanged. Eggs, fresh extras, 42; firsts, 38½; undersized, 33½. Cheese, old-style California flats, fancy, 33½; firsts, 39; Young America, 36½.

NEW YORK, March 12. — Butter, firm; creamery, higher than extras, 68½@69; extras, 68; firsts, 63@67½; packing stock, current make, No. 2, 39. Eggs, steady; fresh gathered extra firsts, 44½@45; do firsts, 42½@44. Cheese, firm, unchanged.

CHICAGO, March 12.—Butter, unchanged. Eggs, higher; receipts, 11,104 cases; firsts, 43; ordinary firsts, 35@42; at mark, cases included, 41@42½.

KANSAS CITY (Mo.) March 12.—Butter, unchanged. Eggs, current receipts, 10 cents lower; per case, $12; firsts, unchanged, 42.

LATEST NEWS OF FOOD PRICES.

Flour Declines 40 Cents Per Barrel; May be no Advance in Bread.

Local flour millers have lowered their prices for patent family flour 40 cents per barrel, and for patent pastry flours more than $1 per barrel, according to a new price list, just issued. The drop is due to the fact that stocks of flour held by millers in the State are rapidly increasing, while the price of wheat has declined 10 cents per hundredweight. Wheat supplies are very liberal, with considerable quantities now held in storage in Los Angeles and in other parts of the State. While millers could make no forecast as to whether or not these prices will hold at the present level, or whether they will decline further, it is believed that with large supplies of lower-priced wheat available, the drop in flour prices is more than a temporary fluctuation in the market.

With flour prices on the decline, the necessity for an advance in the price of bread, as announced two weeks ago by W. F. Ireland, secretary of the Wholesale and Retail Bakers' Association, may be removed. Any advance, stated Mr. Ireland, would depend on flour prices. If flour went up, or even if it remained at $15.90 per barrel, bread prices would advance, but if flour declined, there would perhaps be no necessity for such an advance.

FINANCIAL.

OFFICE OF THE TIMES.
Los Angeles, March 13, 1920.

Bank clearings yesterday were $15,368,584.75, an increase of $7,005,742.88, as compared with corresponding day in 1919.

	1920.	1919.	1918.
Monday	$11,290,057.28	$5,445,458.99	$4,771,538.91
Tuesday	11,522,624.92	5,895,423.80	4,673,041.00
Wed'day	11,862,767.57	6,706,269.48	5,201,747.58
Thursday	11,778,482.78	6,747,417.00	4,743,908.36
Friday	13,398,584.75	6,392,842.37	4,684,612.73

LOCAL STOCK EXCHANGE.

[Following were the closing prices and sales, as posted yesterday at the Stock Exchange, ground floor, I. W. Hellman Building.]

BANK LIST.

	Bid.	Asked.
Citizens' National Bank	$305.00	....
Commercial National	185.00	$225.00
Farmers' & Merchants' Nat.	260.00	307.50
First National	475.00	490.00
Guaranty Tr. & Sav.	....	287.00
Hibernian Savings Bank	175.00	....
Home Savings Bank	190.00	200.00
Merchants' National	180.00	190.00
Security Tr. & Sav. Bank	290.00	310.00
Union Bank & Trust Co.	137.50	150.00
U. S. National Bank	160.00	....

BOND LIST.
(With Accrued Interest.)

	Bid.	Asked.
Edison Elec. Co., 1st Refg.	94½	....
Home Telephone Co.	84	....
Home Tel. Co., 1st Refg.	82¼	86
L. A. Railway Co.	73½	....
L. A. R. R. Corp. 5s	59	....
Mission Trans. & R. Co.	98½	102
Natomas Co. of California	....	78
Pacific Electric Ry. Co.	69	70
Pacific Light & Power Co.	87	....
Prod. Transportation Co.	99½	....
Union Oil Co.	92	94
Union Transportation Co.	97	97½
U. S. L. D. T. & T. Co.	70	....
Visalia Water Co.	99	....

LIBERTY BONDS.
(With Accrued Interest.)

	Bid.	Asked.
1st Liberty 3½s, 1947	94¼	....
1st Liberty Conv. 4s, 1947	89	....
1st Liberty Conv. 4¼s, 1948	89½	....
2nd Liberty 4s 1947	89	....
2nd Liberty Conv. 4¼s, 1942	90¾	....
3rd Liberty 4¼s, 1928	92¾	....
4th Liberty 4¼s	89¾	....
5th Victory 4¾s	97¼	....

INDUSTRIAL LIST.

	Bid.	Asked.
California Delta Farms	$ 56.75	$ 57.12½
California Hospital	90.00	....
California Packing com.	75.00	....
Consolidated Realty Co.	71.00	....
Globe Gr. & Mill Co.	100.00	....
Globe Gr. & Mill pfd.	7	9¾
Goodyear T. & R. pfd.	101.00	....
Goodyear Textile Mills	99.25	100.00
Hawaiian C. & S. Co.	20.00	....
Hutchinson Sugar P. Co.	24.00	....
L. A. Athletic Club	90.00	14.00
L. A. Brewing Co.	.90	....
L. A. Investment Co.	.90	.91
Occidental Life	....	130.00
Pacific Mutual Life	480.00	....
S. Joaquin L. & P. pfd.	....	75.00
S. Joaquin L. & P. com.	9.00	....
S. Cal. Edison pfd.	102.00	103.50
S. Cal. Iron & Steel Co.	95.00	105.00
Sun Drug Co.	.95	....
Title I. & Tr. Co.	190.00	....
Union Sugar Co.	55.00	57.00

OIL LIST

	Bid.	Asked.
Amalgamated Oil	$ 95.00	$101.00
Arkansas Oil	....	.39
Associated Oil	114.00	114.37½
Brookaldrs Oil	.32½	....
Central Petroleum	1.50	....
Continental Oil	.10	....
Enos Oil Co.	.17½	....
Fullerton Oil	2.25	2.75
Gen. Pet. pfd.	100.00	....
Gen. Pet. com.	144.50	147.00
Jade Oil Co.	.17½	....
Mascot Oil Co.	2.35	2.40
Midway Northern	.55	.61
Mt. Diablo	1.37	....
Nat. Fka. Oil Co.	.14¾	.14¾
New Penn. P. Co.	.32½	.32½
Olinda Land	.29	.30
Palmer Union pfd.	.25	....
Palmer Union com.	.08	.08
Premier Oil Co.	.50	.53
Republic Pet. Co.	.37¼	.37½
Rice Ranch Co.	.60	....
Union	184.87½	185.12½
Union Oil of Delaware	33.75	34.00
United Oil Co.	.70	.73
Victor Oil Co.	.30	.31
West Coast pfd.	100.00	120.00
White Star Oil Co.	.04	.07

MINING LIST.

Oatman District—	Bid.	Asked.
Arizona Tom Reed	.65	....
Adams Mining	.04¾	$ .06
Argo Miners	.14¾	.15¾
Big Jim	.04¾	.05
Black Range	.06	....
Boundary Cons	.02	....
Gold Dust	.19	.24½
Gold Ore	.06	.06¾
Gold Road Bonanza	.02	....
Lexington Arizona Mining	.05	....
Lucky Boy	.05¾	.06¾
Nellie Mining	.05¾	.06¾
Oatman United	.02	....
Sunnyside	.06¼	....
Telluride	.31½	.32½
Tom Reed	1.71½	1.76
United Eastern	3.87	3.98
Other Districts—		
Black Hawk Tungsten	.06	....
Boss Gold Mining	.15	.20
Divide Syndicate	.03½	....
Gold Reef	.05	.14
Hecla Mining com.	4.12½	4.60
Natomas Company	14.00	....
Oro Amigo	.02	....
Richmond	.15	.20
Virginia Louise	.50	.61
Yellow Pine	1.17½	....

SALES.

Morning session: 40 Associated Oil at 115.00; 10 do. at 114.00; 5000 Big Jim Cons. Mining at .04¾; 1000 do. at .04¾; 2000 do. at .04¾; 20 Cal. Delta Farms at 57.00; 1000 Globe Grain & Mill com. at 7; 1000 Goodyear pfd. at 101.25; 120 do. at 101.00; 1000 Gold Ore Mining at .06½; 2000 do. at .06¾; 1000 do. at .06¼; 2000 L. A. Investment at .90; 6 $100 2nd Liberty Loan 4s, 1917, at 89; 1 $50 do. at 89; 4 $100 3rd Liberty Loan 4¼s at 90; 1 $50 do. at 90; 11 $100 do. at 92¾; 11 $100 4th Liberty Loan 4¼s at 90; 1 $50 do. at 90; 2 $500 do. at 90¾; 3 $100 Victory Bonds at 97¼; 1 $50 do. at 97¼; 2000 Lucky Boy, S. 5, at .05; 2000 National Pacific Oil at .14¾; 2000 do., R. 30, at .15¼; 1000 do. at .14¾; 100 Republic Petroleum at 37¼; 1000 do. at .37¾; 11 S. Cal. Edison com. at 86.00; 2000 Sunnyside at .06¼; 17 000 do. at .06¾; 1200 Tom Reed at 1.70; 80 Union Oil of Delaware at 34.50; 18 Union Oil at 185.00; 10 do. at 185.25; 6000 Telluride Mining at .27¼; 1700 do. at .28; 11,100 do. at .29; 1000 do., S. 4, at .30; 500 do., S. 7, at .29; 1000 do., S. 5, at .29; 4000 do. at .29¼; 2000 do., R. 30, at .29¾; 2000 do. at .29¾; 500 do. at .29¾; 600 do. at .29¾; $400 do. at .30.

Informal: 5000 Big Jim Cons. Mining, S. 30, at .05; 140 Goodyear pfd. at 101.00; 10 Goodyear Textile at 99.25; 21 $1000 4th Liberty Loan 4¼s at 90; 20 Union Oil of Delaware at 34.50; 20 Union Oil at 186.00.

Afternoon session: 40 Associated Oil at 114.00; 10 do. at 114.25; 5000 Big Jim Cons. Mining at .04¾; 40 Cal. Delta Farms at 57.00; 50 Globe Grain & Mill com. at 190.00; 6000 Gold Ore Mining at .06¼; 2000 Lucky Boy at .05¾; 200 L. A. Investment at .89; 4 $50 1st Liberty Loan 3½s, 1917, at 95; 2 $100 2nd Liberty Loan 4s, 1917, at 89; 3 $100 2nd Liberty Loan Conv. 4¼s, 1918, at 89¾; 4 $100 3rd Liberty Loan 4¼s, 1928, at 92¾; 4 $50 do. at 92¾; 17 $100 4th Liberty Loan 4¼s at 90; 1 $50 do. at 90; 3 $1000 do. at 90; 1 $1000 do. at 89¾; 12 $100 Victory Bonds at 97¼; 1 $50 do. at 97¼; 2000 Nellie Mining at .06¼; 200 Republic Petroleum at 37¼; 2000 Richmond Copper Co. at .15; 5 S. Cal. Edison com. at 87.50; 1000 Sunnyside at .06¾; 850 Tom Reed at 1.70; 200 do. at 1.71¼; 200 do. at 1.72½; 1000 do. at 1.75; 8000 Telluride Mining at .30¼; 1000 do. at .30¾; 1000 do. S. 80, at .30¼; 4100 do. at .31; 4500 do. at .31½; 9000 do. at .32; 155 Union Oil of Delaware at 34.25; 150 do. at 34.00; 100 do. at 34.12½; 10 do. at 34.00; 20 Union Oil at 185.25; 30 do. at 185.00.

Informal: 40 Goodyear Textile at 99.25; 20 Globe Grain & Mill pfd. at 7 per cent.; 2000 Gold Ore Mining at .06¾; 14 $500 4th Liberty Loan 4¼s at 90¾; 3 $1000 do. at 90½; 4000 Lucky Boy at .05½; 10,000 Sunnyside Mining, S. 30, at .07; 5000 Telluride Mining at .31.

COTTON PRICES UP ON COVERING MOVEMENT.

INCREASED ACTIVITY AND GENERAL BUYING ADVANCE LATE MONTHS.

[EXCLUSIVE DISPATCH.]

NEW YORK, March 12.—A relatively strong market for cotton at Liverpool this morning was attributed to the decrease in sterling exchange and early fluctuations were irregular. May eased off to 26.44 cents, while new-crop positions were relatively easy, with October selling at 21.35 cents under realizing by Wall street, southern selling and prospects for clearing weather in the South. The market steadied up before the end of the first hour on renewed covering, May selling at 26.64 cents and October at 21.52 cents.

Prices sagged after the early rally, May ruling around 26.56 shortly after midday, or within 2 points of last night's closing quotations while October sold at 21.41 cents, or 14 points net lower.

The market showed increased activity and strength in the afternoon on renewed general buying. Both March and May made new high records, March selling at 40 cents or even with the high price touched last December. Later months showed net advances of 28@48 points.

The range

	Open.	High.	Low.	Close.	Previous close.
March	39.65	40.00	39.55	39.99	39.50
May	36.00	37.04	36.44	36.95	36.53
July	33.81	34.34	33.68	34.22	33.77
October	21.50	21.97	21.35	21.95	21.55
December	20.50	21.00	20.37	20.95	20.60
January	20.14	20.55	20.00	20.50	20.17
New Orleans—					
March	39.50	39.70	39.50	39.55	39.50
May	37.00	37.45	36.94	37.45	36.98
July	34.40	34.71	34.29	34.71	34.25
October	21.45	21.78	21.15	21.78	21.27

CALIFORNIA DRIED FRUIT.

[EXCLUSIVE DISPATCH.]

NEW YORK, March 12.—Evaporated apples easy. Prunes steady. Apricots steady. Peaches firm. Raisins steady.

PRODUCE MARKET IS FIRM AND ACTIVE.

PRICES SHOW WIDE RANGE, DUE TO VARIABLE QUALITY OF OFFERINGS.

Active trading and firmness for nearly all lines of offerings characterized yesterday's session on the local produce market. Receipts were liberal, but, with buyers out in force, prices held up or advanced to a higher level under pressure of active buying competition. The feature of the day was the sharp advance in the price of white onions, and further increases in potato prices. White Globe onions, which are scarce and in good demand, were bringing as high as $9 per hundred for the fancy stock, an advance of $1 over the previous high level. Brown and yellow onions were about steady, although some sales were made as high as $6.25 per hundred, as compared with the preceding day's high mark of $6. Northern potatoes and russets were bringing from $6.60 to $6.65 per hundredweight yesterday, an advance averaging $15 cents on all varieties. The tone of the potato market is very firm, and dealers are predicting further advances to $7 per ton during the near future.

The cabbage market was a little firmer in tone, although prices continued to range around $3 to $3.50 per crate for good stock. Cauliflower was in heavier supply, but the market for this commodity showed no signs of weakening, prices continuing to rule at $1.50 per dozen. Some good stock was selling as low as $1.25 per dozen heads, however. Good celery made slight advances on the low range, yesterday's bottom price being $1.65 per dozen bunches, as compared with $1.60 of Thursday's market. Peas reacted slightly from the high prices of the preceding day, bringing 10 cents per pound as the top price yesterday. Sweet potatoes were firm and practically unchanged, although some poor stock was offered as low as $1.50 per lug box. Turnips were down to 40 cents per dozen bunches on the low range, moving on a dull demand. The market for asparagus continued to decline under heavy arrivals from the Imperial Valley and the Stockton districts, as well as liberal local receipts. Quotations on this commodity yesterday were 20 to 25 cents per pound, a decline of 10 cents per pound from the preceding day's prices.

Citrus fruits fluctuated sharply during the session. Local grapefruit was slightly firmer in tone, sales being made as high as $3.50 per box for the fancy grades. For the most part, however, the market ruled around $3 per box, the quotations of Thursday's market. Local lemons, too, were weaker, selling as low as $2.50 per box, as compared with the preceding day's price of $3. Oranges and tangerines remained steady at Thursday's prices.

DAILY MARKET REPORT.

These are the actual prices obtained yesterday by Los Angeles wholesalers from their sales to retailers, peddlers, hotels, restaurants, cafeterias, etc. Terms—Cash on the walk:

APPLES—Two cars Gano arrived. California: Bellefleurs, loose, 3@5 per lb.; White Pearmains, 2.25@2.65; 40@ per lb. Yellow Newtown Pippins, 6-tier, 100@2.25; 7¼-tier, 2.50@2.50; 5@6 per lb.; Winesaps, 2.50@4.00; 5@7 per lb.; Delicious, fancy, 3.50@4.00; 5@7 per lb.; Hoovers, fancy, 2.25@2.50; Rome Beauty, 2.50@3.25; Arkansas Blacks, 3.50@3.75; Greenings, 2.25@2.50. Northern Oregon and Washington: Spitzenbergs, fancy, 3.00@3.25; choice, 2.50; 5@7½ per lb.; Winter Bananas, loose, 6@7 per lb.; Rome Beauty, 2.75@3.25; loose, 5@7 per lb.; Pippins, 3.50 box; Jonathans, 7½@8 per lb.; Arkansas Blacks, 3.50 box; 8 per lb.; Ben Davis, 1.65@1.85 box; White Winter Pearmains, 2.75@3.10 box; Winesaps, 3.50@4.00 box; 7½ per lb.; Black Twigs, 2.50@2.75 box.

ARTICHOKES—Per dozen, 1.25@1.50.

BEETS—Scarce. Per dozen bunches, 50@60; per lb., 4@5 sacks, 3.00@3.50.

BRUSSEL SPROUTS—Very scarce. Per lb., 10@13; poorer low as 7; best shipping stock, 15@17, mostly 17.

BANANAS—No carlot arrivals. Per lb., 8@8½, mostly 8; red bananas, 9 per lb.

CABBAGE—One car California arrived. Market is steady. Per pound, 3@3½; per crate, mostly 2.75@3.00; some best, 3.25@3.50; poorer, 1.75@2.00 crate; sacks, mostly 3.00@2.50; red cabbage, 4@5 per lb., mostly 5.

CARROTS—Per dozen bunches, 40@45; per lb., 1½@2; sacks, mostly 1.75@2.25.

CAULIFLOWER—Market strong, supplies very scarce. Local stock, per dozen, 1.40@1.50; field crates, mostly 2.75@3.25.

CELERY—1 car celery arrived. Market steady. Local and northern, per dozen bunches, 1.65@1.75; poorer low as 60; crates, 5.00@7.00; fancy shipping stock, 8.00.

CUCUMBERS—Hothouse, wide range in price, 1.00@3.50 per dozen, according to size.

GARLIC—Per lb., 4@6.

GRAPEFRUIT—No carlot arrivals. California and Arizona, per box, 3.50@4.50; mostly 3.50@4.00. Local, 2.75@3.00 per box.

LEMONS—No carlot arrivals. Market strong. San Fernando Valley stock, fancy packed, 5.25@5.50; loose, wide range in price, 2.50@4.75; juice, 2.50. Local stock, packed, 4.50@5.00; loose, 2.00@3.00; some as low as 1.25; 2@3 per lb.

LETTUCE—Local stock, market slightly weaker. Per dozen, 20@30, mostly 20@25; crates, wide range in quality and condition, 60@1.00; some poorer low as 45@50.

ONIONS—1 car California arrived. Demand and movement slow; market steady. Mongrove and Stockton, White Globes, per cwt., 8.00@9.00; Yellows and Browns, 5.50@6.00 per cwt.; lugs, 1.00@2.00; per 100, 6@7.

ORANGES—1 car California arrived. California navels, packed, 3.75@5.25 box; best brands, 5.75@6.50. Local stock, packed, 4.00@5.00; large loose, 2.50@3.00.

PARSNIPS—Lugs, 1.10@1.25; sacks, 2.50@2.75; per dozen, 30@50, mostly 40@45.

PARSLEY—Per dozen, 25@35.

PEARS—Winter Nellis, per lb., 6½@7½; per box, 2.00@2.50.

PEAS—Local stock, market firm. Best, 9@10 per lb.; others, 6@7.

PEPPERS—No carlot arrivals. Local stock, Bells, 18@22 per lb.; poorer, 15@17; chilis, best, 15@25. Floridas, bells, 40@45 per 11-lb. crate.

POTATOES—7 cars California, 1 car Idaho, 4 cars Oregon, 1 car Canada arrived. Market very strong. New stock: Stockton, Burbanks, fancy and special brands, 6.00@6.65. Idahos, Russets, 6.60@6.65; bakers, 6.50. Local stock, lug boxes, 2.00@2.25; local White Rose, mostly 6.75@6.00.

RHUBARB—Local stock scarce; mostly 2.00@2.25 box.

SPINACH—Per doz., 25@30.

SWEET POTATOES — Market firm; lugs, 1.75@2.00.

TANGERINES — No carlot arrivals. California stock, 8@9 per lb., mostly 8½@9.

TOMATOES—1 car Mexico arrived, market firm. Mexicans, crates, best, 4.00@4.50; poorer, 3.00; lugs, repacked, 2.00@2.50; originals, 1.75@1.85; per lb., 9@10.

TURNIPS—No carlot arrivals. Per doz., 40@60; some low as 40; per sack, 3.25@4.00.

POULTRY—Prices to producers:

Hens, 3 lbs. and under, per lb.	.25
Hens, 3 lbs. and up to 3½ lbs., per lb.	.35
Hens, 3½ lbs. and up, each per lb.	.37
Hens, colored, 4 lbs. and up, each	.40
Broilers, 1 to 1½ lbs., each, per lb.	.40
Broilers, over 1½ lbs. and up, each, per lb.	.44
Fryers, 2½ to 3 lbs. each, per lb.	.40
Roasters, soft bone, over 3 lbs. and up per lb.	.38
Old cocks, per lb.	.28
Rags, per lb.	.30
Ducklings, Pekins, 3½ lbs. and up, each, per lb.	.33
Ducklings, other than Pekins, 3½ lbs. and up, per lb.	.30
Old ducks, 3½ lbs. and up, each per lb.	.33
Geese	.25
Young Tom turkeys, 12 lbs. and up, lb.	.40
Hen turkeys, dressed, 7 lbs. and up, each, per lb.	.41
Young Tom turkeys, dressed, 12 lbs. up, each, per lb.	.50
Old Tom turkeys	.40
Squabs, 9 lbs., per doz. and under, per lb.	.45
Squabs, over 9 lbs. and up per doz., lb.	.41
Old pigeons, per doz.	1.00
Belgian hare, 2 to 3½ lbs. each, per lb.	.20

LATEST ALFALFA PRICES.

The alfalfa market yesterday was good. According to the quotations given out at the office of the Alfalfa Growers of California the following prices ruled f.o.b. Los Angeles: Choice alfalfa, 3A 00@39.00 per ton; choice dairy alfalfa, 36.00@38.00; No. 1 dairy alfalfa, $1.00@36.00; No. 1 alfalfa, 34.00@36.00; standard dairy, 32.00@34.00; standard alfalfa, 30.00@33.00.

CORN AND OATS DROP ON CHICAGO MARKET.

SENTIMENT IN FAVOR OF REACTION; HEAVY SELLING DEPRESSES GRAIN.

[EXCLUSIVE DISPATCH.]

CHICAGO, March 12.—Bulges in grains met with more opposition than of late and the markets were nervous with a lower range. At the close corn and oats were ¼@½ cent lower, provisions unchanged after showing a good gain early, and barley 1¾ cents lower. A good advance in foreign exchange was without effect on the export trade, which was not in evidence.

Sentiment was decidedly in favor of a reaction in corn, and long grain cause out freely on all upturns, only to disappear in a mysterious manner on the declines.

May had a long range of 1¾ cents, and closed fractionally lower.

Pressure on oats from cash houses was again in evidence, and had a depressing effect, the close being slightly lower, with May at 83¼ cents and July 76 cents, the spread narrowing slightly. Several houses bought July and sold May.

Corn—	Open.	High.	Low.	Close.
March	1.52½	1.53½	1.51	1.52¾
May	1.49	1.49¾	1.47½	1.48¾
July	1.42¼	1.43¼	1.41¾	1.42¼
September	1.39¾	1.39¾	1.38¾	1.38¾
Oats—				
May	.83¼	.83¾	.82¾	.82¾
July	.75¾	.76⅛	.75¼	.75⅝

NEW YORK GRAIN MARKET.

[BY A. P. NIGHT WIRE.]

NEW YORK, March 12.—Wheat, spot, firmer; No. 2 red, 2.74 f.o.b. steamer.

Corn, spot, steady; No. 2 yellow, 1.77½, and No. 2 mixed, 1.76½, cost and freight New York, fifteen-day shipment.

Oats, spot, quiet; No. 2 white, 1.04.

SHIP STORES.

[BY A. P. NIGHT WIRE.]

SAVANNAH, March 12.—Turpentine firm, 2-10; sales, 57; receipts, 13; shipments, 670; stocks, 3750.

Rosin firm; sales, 260; receipts, 45; shipments, 1750; stock, 28,766.

Quote: B, 15.00; E, F, and G, 18.25; H, 18.30; I, 16.35; K, 18.15; M, and N, 18.75; WG and WW, 18.75.

San Joaquin Light & Power Corporation
1st and Refunding Mtge. Series "C" 6% Bonds
Due 1950
Legal for Investment by Savings Banks in California

This company has been successfully operating since 1896 in one of the most productive agricultural districts of the State—the San Joaquin Valley. It is serving an estimated population of 250,000, although the Valley is only 20% developed.

These bonds are a direct mortgage lien on the entire property of the corporation, and on the most modern properties they are a first lien.

We Own and Recommend These Bonds
To Yield About 6.30%
Write, call or telephone for further information

BLYTH, WITTER & CO.
U. S. GOVERNMENT, MUNICIPAL AND CORPORATION BONDS
521 Trust and Savings Bldg. Phone Broadway 327
LOS ANGELES
PASADENA 614 Chamber of Commerce Bldg.
SAN DIEGO 624 First National Bank
SEATTLE SAN FRANCISCO NEW YORK

We offer, subject to prior sale:
Canadian Provincials
Payable at Par in New York

$20,000 PROVINCE OF ALBERTA 5's.....7% Bonds
Due May, 1925.

22,000 PROVINCE OF MANITOBA 5's.....7% Bonds
Due April, 1922.

40,000 PROVINCE OF MANITOBA 6's.....7% Bonds
Due 1925.

£7,000 PROVINCE OF SASKATCHEWAN Sterling 4's.....7.25% Bonds
Due July 1, 1922.
(Payable at Fixed Rate of 4.87)

R. H. MOULTON & COMPANY
LOS ANGELES Title Insurance Building
SAN FRANCISCO American National Bank Building

MILO FUTURES SLUMP $1 TO $1.25 PER TON.

Weakness again dominated the local grain market during yesterday's session. Following the decline in outside markets, opening prices were lower than those of the preceding day, and continued to decline steadily during the session. No attention was paid by traders to immediate shipment sales, and for that reason no spot or cash price were given. In milo futures, second half of March delivery sold at 2.90, a decline of $1 to $1.25 per ton, with May delivery moving at $2.85 to $2.83 3-4. Sales during the pit session amounted to 200 tons of milo and 2,000 bushels Northern winter wheat mixed feed, in carlots, sold for $46. One hundred tons of shorts sold for May shipment brought $46.50, and for April shipment, $45.

DAILY BOARD QUOTATIONS

Arrivals—Corn, 1; kafir corn, 2; flour, 2; rice products, 1; C. S. and Cereals, 2; poultry feed, 2; miscellaneous, 1; total, 11. May, 6.

| Corn, sacked— |

PIONEER HOUSE

E. F. HUTTON & CO.

MEMBERS

New York Stock Exchange
New York Cotton Exchange
Chicago Board of Trade

111 W. Fourth Street — Home Phone 10598, Sunset Main 8170
Hotel Alexandria — Home Phone F2610, Sunset Main 8080.
Pasadena — Hotel Maryland Tel. Fair Oaks 68.

Through Wires to Chicago and New York Without Relay.

TEXAS STAR ROYALTY SYNDICATE

ANDREWS & CO.

215 Grosse Bldg., Sixth and Spring Sts. Telephone 60715.

Branch Offices in Principal Cities

J. L. McCORMACK & CO., BROKERS

Government, Municipal & Corporation Bonds

410 Van Nuys Bldg. Phone Pico 636

BLANKENHORN-HUNTER-DULIN CO.

INVESTMENT SECURITIES

Van Nuys Bldg. Los Angeles Main 8261

210 E. Colorado St. Pasadena

CAL. GUSHER FIELD

A limited amount of stock at $1.00

SHEFFIELD UNION PETROLEUM COMPANY

1010 Trust and Savings Bldg., Los Angeles, Cal.

Stock & Bond Brokers. Orders Executed all Exchanges.

414 I. W. Hellman Bldg.

Los Angeles. Main 2751.

"Quick, Satisfactory Service."

BONDS — INVESTMENTS SECURITIES

903 HIBERNIAN BLDG.

TELEPHONES 11638 BDWY. 30

INVESTMENT COMPANY

STOCK AND BOND BROKERS

Members L. A. Stock Exchange

430 I. W. Hellman Bldg.

THE BIG ELECTRIC DRILL OPERATING ON THE EAGLE ROCK HOLDING OF THE BEATTY OIL & DEVELOPMENT COMPANY.

R. Staats Co. DEALERS IN MUNICIPAL AND CORPORATION BONDS

AND EXECUTE COMMISSION ORDERS IN LISTED SECURITIES

Los Angeles, 440 W. Fourth St. PASADENA

WM. CHEADLE BORCHERS

BONDS AND INVESTMENTS.

Trust & Savings Bldg. Los Angeles, California.

Telephone Broadway 101.

Ehrens & Company INVESTMENT SECURITIES

521 SOUTH SPRING STREET

R. H. MOULTON & COMPANY

Specialties Exclusively in Government and Municipal Bonds.

Our Department is equipped to buy and sell all Liberty Loan and Victory Loan Issues.

600 Title Insurance Bldg. Main 960

BROWN, WOLFF & Co Investment Bonds

Suite 307, H. W. Hellman Bldg., Phone 14218

Consult Us Regarding Your Investments.

A LIMITED AMOUNT OF 7% Cumulative Preferred Stock of The Middle Packing Corporation

Up or Down?

A movement in oil and mining shares is "on the boards" that will startle the investing world. They are not all "going higher" by any means, but two or more are due for a big upward movement. Certain Copper-Gold-Silver properties are being "looked over" by the big interests.

Several issues are about to be listed on the exchanges. The situation, which is critical and of VITAL IMPORTANCE to the holders of ALL MINING STOCKS, is fully and frankly discussed in our market letter. Mailed free on request.

MACKENZIE & COMPANY

Licensed Brokers

208 Citizens National Bank Bldg. Los Angeles. Phone 12425.

L.A.T.

Texas Oil & Gas Leases

Drilling Contracts

Real Estate

Hamell & Glover

629 Story Bldg.

Perry, Calkins & Co.

713 Story Bldg. Phone 60874.

UNLISTED STOCKS

We still have a few thousand

CONGRESSIONAL OIL

We Recommend the Purchase of

RICHFIELD EASTERN

@ 50c

Ask us to explain.

Hatfield, Bush, Brick

814-8-6 I. W. Hellman Bldg. Phone 12888.

NEW YORK STOCK EXCHANGE

[BY A. P. NIGHT WIRE.]

NEW YORK, March 12.—International credits and an unexpected flurry in call money were the dominant factors of today's irregular stock market, in which the early trading was enlivened by further operations of bull pools.

Foreign exchange manifested a reactionary trend from the outset, the British rate adding 6 cents to yesterday's late reversal on specific denials of reports that the gold movement from London to this country was already in progress.

Call money opened at 7 per cent. and rose steadily to 15 per cent., that quotation prevailing at the heavy close. The bulk of today's dealings centered again in motors and their subsidiaries, also oils, equipments and rails. Extreme advances of 2 to 10 points in these issues were finally reduced or altogether dissipated, heavy selling attending the movements of money.

Conspicuous features of the early advance and subsequent decline were General Motors, in which a 10 point gain was followed by a 15½ point reaction, involving a net loss of 1½ points, and Crucible Steel, which forfeited a substantial gain and more besides.

Among other industrials and specialties the swing from high to low ranged from 2 to 6 points, losses of 1 to 3 points prevailing at the end, when the transportations also yielded. Sales amounted to 1,050,000 shares.

In the bond market irregularity was a feature of the trading in foreign issues, the Liberty group showing comparative steadiness. Changes among domestic rails and industrials were nominal on smaller offerings. Total sales, par value, aggregated $11,750,000. Old United States bonds were unchanged on call.

Bradstreet's Weekly Review of Trade.

[BY A. P. NIGHT WIRE.]

NEW YORK, March 12.—Bradstreet's tomorrow will say:

"While business in wholesale lines continues good, progressive tendency to conservatism is reflected in the week's trade advices, and this with inclement weather has had influence in reflecting a quieter tone in retail trade. Purchasing for immediate need is reported generally satisfactory, but there is a more pronounced disposition to limit commitments for the future. The main influence in inducing caution is the feeling reflected in dispatches from many quarters that prices have about reached the top and that readjustments downward may be expected soon.

"The distribution of many commodities for which the need is fairly constant, such as dry goods, shoes, groceries, continues active in most places.

"Weekly bank clearings, $6,212,784,000."

STOCK QUOTATIONS IN NEW YORK CITY.

[Furnished by Logan & Bryan, Members New York and Boston Stock Exchanges, Van Nuys Bldg., Los Angeles.]

NEW YORK, March 12.—Following are closing prices, sales, and high and low quotations today:

Sales.	Stocks—	High.	Low.	Closing
100	Ajax Tire	74⅞	74⅞	74⅞
500	Alaska	2	1⅞	1⅞
400	Alaska Juneau	2⅞	2⅞	2⅞
700	Atlantic Coast Line	80½	80	80
200	Atlantic Gulf & W. I.	156½	156	155
1,800	Allis Chalmers	43⅝	41⅝	41⅝
100	Alloy Steel	45	44⅝	44⅝
200	Am. Agr. Chemical	90¾	90	90
200	Am. Beet Sugar	38	38	38
2,100	Am. Car & Fdy. Co.	140⅞	138¾	137⅝
7,800	Am. Can Co.	46⅞	44½	44½
600	Am. Drug Syndicate	12⅞	12½	12⅝
1,100	Am. Express	118	107¼	108
600	Am. Hide & Leather	23⅜	22⅞	22¾
2,600	Am. Hide & L. pfd.	105	102¾	103
100	Am. Ice Sec. com.	45½	45½	45
6,700	Am. Int'l Corp.	90¾	87¾	87⅝
5,900	Am. Linseed	55	52	52
200	Am. Linseed pfd.	95½	95½	95½
8,300	Am. Locomotive	96⅝	87¾	87⅝
5,100	Am. Ship & Com.	37¼	35¾	35¾
1,200	Am. Steel Fdy. com.	46	44	44
2,700	Am. Sumatra Tobacco	92	90	90
1,000	Am. Sugar	118	118	118
4,100	Am. Tel. & Tel. Co.	103½	100	100
200	Am. Tobacco Co.	204½	200	200
27,100	Am. Tobacco Sec.	87	84⅝	84⅝
300	Am. W. Paper pfd.	46⅝	46	45⅝
14,800	Am. Woolen	129	124½	125
1,200	Am. Zinc & Lead	19½	18⅝	18⅝
1,600	Anaconda	40¾	39¼	39
7,000	A. T. & Santa Fe	85¾	84¼	84
200	A. T. & Santa Fe pfd.	90¾	90	90
70,000	Baldwin Locomotive	118⅞	117⅛	118
2,200	Baltimore & Ohio	37⅜	36⅝	36⅝
1,300	Balt. & Ohio pfd.	49½	48½	48½
13,600	Bethlehem Motors	27	25	25½
100	Bethlehem Steel com.			80
12,700	Bethlehem Steel "B"	86⅝	85¾	85¾
300	Booth Fisheries	11¾	11¾	11⅝
2,100	Booth Mercantile	119⅝	116⅝	116⅝
1,500	Butte & Superior Con.	19¾	18¾	18¾
11,200	Brooklyn R. T.	16⅜	14½	14⅝
4,900	Caddo Oil	7¾	7¼	7¼
200	California Packers	73	73	73
2,300	Cal. Petroleum Co.	27⅞	26¼	26⅜
1,200	Canadian Pacific	132	131	131
5,500	Central Leather	88⅞	85¼	85
400	Central Leather pfd.	103	103	103
1,000	Cerro de Pasco	46¾	45¾	46
20,500	Chandler Motors	149¾	143¾	146
500	Chesapeake & Ohio	58½	57½	57½
1,100	Chile Copper	24¾	24¼	24¼
100	Chino Copper	34¾	34¼	34¼
100	C. & O. W.	34¾	34¼	34¼
100	C. & O. W. pfd.	50	50	50
700	C. & N. W.	80½	80	80
2,400	C. M. & St. Paul	41	40	40
400	C. M. & St. Paul pfd.	60¼	60	59⅝
900	C. C. C. & St. L.	82½	81¼	82
2,200	Coca Cola	28¾	28	28
400	Colo. Fuel & Iron	40¾	39¾	39¾
900	Columbia Gas	60	58	58
17,200	Columbia Graphophone	89¾	84½	85
4,100	Consolidated Gas	98¾	94¾	95
100	Cont'l Candy	11	11	10½
600	Cont'l Can com.	81	81	81
16,700	Corn Products	97¼	90¾	91¼
10,900	Crucible Steel com.	72⅞	69¾	70
2,500	Cuba Cane Sugar	45¾	43	43
100	Delaware & Hudson			95½
900	Dome Mine	13¼	12	12
1,000	D. L. & W.	134½	132	132
700	D. & R. G.	15	14¼	14⅜
700	D. & R. G. pfd.	18	17¼	17¼
1,900	Endicott Johnson	108½	106	107
400	Erie	14¾	14¾	14⅝
400	Erie 1st pfd.	23¾	23	23
1,600	Fanstee Player	68	67	67
2,400	Fisk Tire & Rubber	63⅜	57¾	57¾
700	Gaston, Williams	20¾	20	19⅝
900	General Cigars	69½	68	68
200	General Electric	168	166	166½
22,500	General Motors com.	19¾	17¾	18
500	General Motors pfd.	79	79	79
1,400	Goodrich Rubber Co.	73¾	72½	72½
500	Goodrich Rubber pfd.	94	94	94
100	Greene Cananea	36	36	36
1,200	Great N. Ore Ctfs.	35¾	34¾	34¾
700	Granby Copper	43	41¾	41¾
500	Gulf States Steel	68	67¼	67¼
16,800	General Motors Cfs.	20¾	17¾	18
900	Haskell Barker	62½	61¾	61¾
400	Illinois Central	90¾	90	90
2,100	Inspiration Copper Co.	49¾	47¾	48
17,500	Industrial Alcohol	95	90¾	90¾
500	Int'l Harvester com.	130½	129¼	129¼
5,500	Int'l Nickel	25¾	24¾	24¾
4,800	Int'l Paper	57¾	56¾	56¾
400	Inter-Met. Com. Co.	4¾	4¾	4¾
12,300	Inter-Met. Comx. pfd.	11	10	10½
5,600	Int'l Marine	88¾	85¼	85¼
1,800	Int'l Marine pfd.	97	95½	95½
700	Interstate Callahan	19¾	18¾	19
100	K. C. Southern	17⅜	17⅜	17⅜
2,800	Kennecott Copper	39¾	38¾	38¾
700	Kelly Springfield com.	122½	120½	120
8,600	Keystone Tire Co.	29¾	27¾	27¾
1,200	Lackawanna Steel	69	67¾	67¾
500	Louisville & Nashville	106¼	105	105
600	Lee Tires	84¾	84¼	84¼
700	Lehigh Valley	48¾	46¾	46¾
400	Lorillard Tobacco Co.	162	162	162
800	Loose Wiles Bis. Co.			58
500	Maxwell Motors	30¼	28¾	29
500	May Dept. Stores com.	124¼	124	124
18,800	Mex. Petroleum Co.	188	181	181½
500	Miami Copper Co.	23¾	22¾	22¾
17,900	Middle States Oil	32	25½	25⅝
1,400	Midvale Steel	47¾	46¾	46¾
200	Minn. & St. L.	17¾	17¾	17¾
100	M. St. P. & S. S. M.	43	43	43
1,200	M., K. & Texas	16¼	16	16
200	M., K. & Texas pfd.	16	14¾	14¾
200	Montana Power com.	68	68	68
3,700	Missouri Pacific	29¾	29¼	29¼
1,500	Missouri Pacific pfd.	47¾	46¾	46
200	National Lead	81¾	80	79
100	National Biscuit	115½	115¾	115¾
3,800	National Enamel	75¾	70¾	71¼
400	Nevada Con.	14¾	14¾	14¾
500	N. Y. Air Brake	103¼	100½	100½
6,000	N. Y. Central	78¾	75	75
200	Nova Scotia Steel	92	91¼	89¾
12,900	N. Y., N. H. & H.	36¼	34¾	34¾
200	Norfolk & Western	97¼	97	96½
1,400	North American	53	51¾	51¾
4,000	Northern Pacific	83	81¾	81¾
3,100	Ohio City Gas	46¾	45¾	45¾
900	Ohio Motors	15¾	14¾	14¾
3,900	Oklahoma Producers	5⅝	5⅜	5⅜
100	Ontario Silver			8
400	Old Dominion	30	29¼	29⅝
23,000	Pan-American com	95⅜	92	92½
600	Pan-American "B"	90¾	87¾	87½
5,300	Penn. R. R. Co.	43¾	42¾	42¾
600	Peoples Gas	39	38	38¼
5,200	Pere Marquette com.	29¾	28¾	29
1,400	Philadelphia Co.	38¾	37¾	37¾
36,700	Pierce-Arrow com	69	62¾	62¾
3,700	Pierce Oil com.	19¾	18¼	18¼
100	Pittsburgh Coal			57
100	Pitts. & W. Va. com.	28	27	27½
900	Pressed Steel Car	58	57¼	57¼
2	Pond Creek	19¾	19¾	19¾
1,100	Pure te Allegre Sugar	37	37	37
500	Pullman	117½	116	116
700	Ray Consolidated	18¾	18	18
600	Ry. Steel Spring Co.	98	98	98
24,900	Reading	86¾	83¾	84
1,300	Reading 2nd pfd.	34¾	34¾	34
16,600	Republic I. & S.	84¾	82¾	83¼
19,800	Rock Island	29	27¾	27¾
900	Rock Island 7th	17¾	16¾	16
400	Rock Island 6th	16	15	15
1,800	Royal Dutch, N. Y.	102¾	99¾	99¾
400	Rumley com	40¾	40¾	40¾
6,800	Saxon Motors	16	16	16¾
300	Seaboard A. L. pfd.	18¾	18	18
300	Sears-Roebuck Co.	234½	232½	232½
37,500	Sinclair Oil	44	42¾	42¾
7,100	Shell Trans. & Trading	82¾	79¾	79¾
800	Flow S. F. & I. Co.	74¾	70	70
2,000	St. L. & S. F. com.	24¾	23¾	23¾
400	St. L. & S. W. pfd.	27¾	29¾	29¾
19,600	Southern Pacific	101¼	98¾	98¾
2,700	Southern Railway	25¼	24¾	24¾
400	Southern Ry. pfd.	57¾	57¼	57¼
7,800	Stromberg Carburetor	71¾	67	67¾
41,500	Studebaker com.	98¾	95¾	95¾
9,700	Stute Motors	142	136	136
2,800	Third Avenue Ry.	16	13¾	16
500	Tennessee Copper	10¾	10¾	10¾
18,000	Texas Oil	206½	198	198½
87,700	Texas Pacific	41¾	39¼	40¾
2,700	Tobacco Products	69	67¾	67¾
100	Tobacco Products pfd.			93
49,400	Transcontinental Oil	28¾	27	27¾
7,900	Union Oil of Delaware	23¾	23¼	23¼
7,700	*Union Pacific	123½	121	120¾
100	*Union Pacific pfd.	67¾	67¼	66
1,400	Utah Copper	74¾	73	72¾
400	Utah Securities	10¾	10	10
700	United Food Products	67¾	66½	66
700	United Fruit	204½	200¾	197
8,500	United Retail Stores	76¾	73	74½
400	United R. R. of S. F.	12¾	11¾	11¾
200	U. R. R. of S. F. pfd.	25¾	25	25
700	U. S. Cast Iron Pipe	18¾	18½	18¾
800	U. S. Realty & Cons.	50	48¾	48¾
21,900	U. S. Rubber	107¾	104¾	105
100	Do. 1st pfd.			117¾
42,900	U. S. Steel Cor.	100¼	98¾	98¾
200	U. S. Steel Cor. pfd.	113	112	112¾

*Ex-Dividend.

Total sales of stocks—1,062,700 shares.
Total sales of bonds—$12,198,000.
Motors (voted as 7 per cent.) closed, 15 per cent.; selling rate, 7 per cent.; last loan, 15 per cent.; highest, 15 per cent.; lowest, 7 per cent.

LATEST NEW YORK BOND QUOTATIONS.

[Furnished by Logan & Bryan, Members New York and Boston Stock Exchanges, Van Nuys Bldg., Los Angeles.]

NEW YORK, March 12.—Following are quotations on active bonds today:

	Closing— Bid.	Asked.
Amer. Smelt. & Ref. 6s	82¼	82¾
Amer. Tel. Col. 5s, 1946	81¾	82
Armour 4½s	83	83⅜
Atchison Gen. 4s, 1995	77	77½
B. & O. Ref. 6s, 1995	84	84⅜
B. & O. Ref. 4½s, 1933	64	64⅜
Cal. Gas Unifying 5s, 1937	85¼	86
C., M. & St. P. Gen. 4½s, 2014	71	71⅝
C., R. I. & P. Gen. & Ref. 4½s, 2014	59	60
C., R. I. & P. Ref. 4s, 1934	59¾	60¼
D. & R. G. Col. 4s, 1936	63½	64
Great Northern 4½s, 1961	81	81⅜
Illinois Central Ref. 4s, 1955	79	79⅜
Missouri Pacific Ref. 5s, 1923	89¼	91
Missouri Pacific Ref. 5s, 1926	82¼	84⅜
Missouri Pacific Ref. 4s, 1938	55	56
Northern Pacific P. L. 4s, 1997	75¼	75⅝
Pacific Gas Gen. 5s, 1942	79¼	79¾
Russian Int. 5½s, 1926	45	50
Russian Ext. 5½s, 1921	34	35½
Rio Grande Western 1st 4s, 1939	60¼	62¾
St. L. & S. F. Gen. 6s, 1950	55	56
St. L. & S. F. Adj. 6s, 1955	64½	64¾
St. L. & S. F. Inc. 6s, 1960	48	48¼
St. L. & W. Inter. 5s, 1955	56¼	57
Southern Pacific Conv. 5s, 1934	102	102¼
Southern Pacific Ref. 4s, 1955	76	76⅜
Union Pacific 1st 4s, 1947	82¼	82½
Western Pacific 5s, 1946	81	81¾
W. U. Tel. Col. Tr. 5s, 1938	85	86¼
Wilson 8s, 1941	97	97¼
Liberty 3½s	96.20	96.24
Liberty 4s	90.50	90.60
Liberty 1st 4¼s	90.58	90.62
Kansas City Sou. 5s, 1950	48¾	49⅛
C. G. W. 4s, 1936	35	35¼
Railway Ad. Line 4s, 1930	45¾	46
Colo. Sou. 4½s, 1935	72	72¼
Liberty 3rd 4¼s	93.04	93.08
C. R. & Q. 5s	79¼	80
Inter. Rapid Transit 5s	53¼	54⅛
Hudson & Manhattan Ref. 5s	58	58½
Liberty 1st 4¼s	91.20	91.24
Liberty 2nd 4¼s	89.86	89.90
Liberty 4th 4¼s	90.10	90.14
Victory 4¾s	97.38	97.40

OIL STOCKS.

[Furnished by A. H. Crary & Co., 119 West Fourth street, Los Angeles.]

NEW YORK, March 12.—Closing quotations:

	Close— Bid.	Ask.		Close— Bid.	Ask.
Anglo	27⅛	28	Prairie P.	245	250
Borne S.	425	440	Solar Ref.	350	375
Buckeye	96	97	Pipe	148	152
C'brough	239	245	S. P. Oil	340	356
Do. pfd.	106	107	S. W. P. P.	90	90
Continental	100	102	S. Cal.	845	849
Crescent	33	34	S. Oil Ind.	525	575
Cum'land	140	150	S. Oil Kan.	615	630
Eureka	143	145	S. Oil Ky.	650	675
Galena	63	68	S. Oil N. Y.	785	795
Do. old	99	102	S. Oil N. Y.	470	475
Ill. Pipe	170	175	S. Oil Ohio	500	525
Ind. Pipe	97	100	Swan & F.	95	100
Nat. Tran.	29	31	Union T.	130	135
N. Y. Trans	90	100	Vacuum	45	60
Ohio Pipe	100	104	Washton	37	42
Ohio Oil	37	38	S. Oil N. J.		
P. M. Fuel	69	70	pfd.	113½	114½
Galena new	95	98	S. Oil Ohio		
Prairie Oil	670	680	pfd.	108	110

FOREIGN BOND LIST: LATEST QUOTATIONS.

[Furnished by Logan & Bryan, Members New York and Boston Stock Exchanges, Van Nuys Bldg., Los Angeles.]

NEW YORK, March 12.—Following are quotations on foreign bonds today:

Bonds—	Close— Bid.	Asked.
Anglo-French 5s, Oct., 1920	97¾	97¾
U. K. 5½s, Nov., 1921	93¾	94
Republic of France 5s, 1931	97	98
Paris 6s, 1921	99¼	99½
Russian Ext. 5½s, 1921	33	35
Russian Int. 5½s, 1926	45	50
Dominion of Canada Ext. 5s, 1921	97	97¼
Dominion of Canada Ext. 5s, 1931	91	91¼
Dominion of Canada Ext. 5s, 1926	92	92½
Argentine 6s, 1920	98½	99¼
Dominion of Can. 5s, Mch., 1937	87	87½
United Kingdom 5½s, 1937	87	87¾

MINING QUOTATIONS IN SALT LAKE CITY.

[EXCLUSIVE DISPATCH.]

SALT LAKE, March 12.—Closing quotations:

	Close.		Close.
Alta Mich.	.03	Michigan Utah	.01¼
Antelope Star	.02	New Quincy	.08¼
Alta Con.	.10½	Opohongo	.02¼
Bullion	.01	Orig. Bamsack	.01¼
Cedar Talisman	.02	South Pacific	.05
Columbus Rexall	.60	South Standard	.32
Colorado Con.	.08¾	Sells	.17
Crown Point	.05½	Syndicate	.02¾
Emma	.15	S. K. Coal	2.10
Empire	.01¾	S. K. Ore	1.90
Empire Copper	.3	Sioux Con.	.05
Eureka Mines	.09¼	Silver Shield	.50
Gold Chain	.10	S. Iberia Ex.	.05
Grand Central	.04	Tecoma	.08
Great Western	.10	Tar Baby	.04¾
Hovatl	.09¾	Thistle Contral	.04¾
Hope of Israel	.05	Tintic Standard	5.65
Iron Blossom	.45	West Toledo	.01¾
Indian Queen	.01	Walker Mining	3.85
Iron King	.04¾	Woodlawn	.20

PRODUCE RECEIPTS IN SAN FRANCISCO.

[BY A. P. NIGHT WIRE.]

SAN FRANCISCO, March 12.—Receipts: Flour, 14,374 quarter sacks; wheat, 800 centals; beans, 2061 sacks; corn, 145 centals; rye, 130 centals; potatoes, 5205 sacks; onions, 15 sacks; eggs, 115,290 doz.; hides, 100 in number; oranges, 2500 boxes.

Hay, grain and fruit unchanged.

Bell peppers, southern, 15@20; eggplant, 20; asparagus, 6@9; fancy, 10@12½; spinach, 3@5.

MONEY MARKET.

[BY A. P. NIGHT WIRE.]

NEW YORK, March 12.—Mercantile paper unchanged. Exchange weak; sterling, demand, 3.68¾; cables, 3.69¾.

Government bonds steady; railroad bonds irregular.

Time loans strong, unchanged; ruling rate, 7; closing bid, 12; offered at 13; last loan, 13; bank acceptances, 6.

Sterling made a slight recovery in the later dealings, demand touching 3.69¾ and cables 3.70¾.

Bar silver, 1.17; Mexican dollars, 89¾.

LONDON, March 12.—Bar silver, 70¾ per ounce.

FINANCIAL AND TRADE REVIEW.

(Continued from Preceding Page.)

your check," says the collector, "and be sure that the written amount and the numerals upon it are for the same amount. Also be sure to sign your return and execute the affidavit upon it. By all means, fasten return and payment together to facilitate handling here. Cash payments sent by mail are at the sender's risk of loss."

Returns and payments must reach the Collector of Internal Revenue by Monday, March 15.

Packard Motor Preferred.

E. H. Rollins & Sons announced yesterday that they had obtained a block of Packard Motor Car Company preferred stock which is being offered at $95 per share to yield 7.37 per cent. to the purchaser.

Bank Clearings.

Los Angeles bank clearings took a spurt yesterday and reached $13,398,584.75. From present indications another record in clearings will be made this month.

Ticker Ticks.

National bank reserves December 31 were $22,711,375,000 exceeding by $266,368,000 the greatest amount ever before reported.

International bankers say that a great amount of British and French gold will arrive before maturity of the Anglo-French loan, but none has been shipped.

Gov. Harding, of the Reserve Board, agrees that a bond issue for soldiers' bonus would be disastrous at this time causing inflation and additional rise in the cost of living.

Studebaker Corporation earned $28.54 a share on $30,000,000 common stock in 1919 against $10.38 a share in 1918.

Advance in wholesale price of gasoline is expected.

Average price of twenty industrials yesterday, 99.80, up .34. Average price of twenty rails, 79.46; off .09.

Storms in the East played havoc with some of the Los Angeles leased wires yesterday. As a result several eastern markets are missing from The Times' financial department this morning.

Standard Oil, of New Jersey, has filed a petition to distribute stock on the New York exchange.

LIBERTY BONDS AT THE FINAL PRICES.

[BY A. P. NIGHT WIRE.]

NEW YORK, March 12.—Final prices of Liberty Bonds today were: 3½'s, 96.06; first 4's, 90.74; second 4's, 89.54; first 4¼'s, 91.10; second 4¼'s, 89.86; third 4¼'s, 93.12; fourth 4¼'s, 90.14; Victory 3¾'s, 97.36; Victory 4¾'s, 97.38.

Prices of Liberty Bonds at 2:55 p.m. today were: 3½'s, 96.08; first 4's, 90.74; second 4's, 89.42; first 4¼'s, 91.02; second 4¼'s, 89.88; third 4¼'s, 93.12; fourth 4¼'s, 90.12; Victory 3¾'s, 97.34; Victory 4¾'s, 97.34.

FOREIGN EXCHANGE: LOCAL QUOTATIONS.

Following are the foreign exchange rates upon which local business was transacted yesterday, as compiled for the foreign exchange department of the Farmers' and Merchants' National Bank:

	Exchange rate.
London, per pound sterling	3.745
France, per 100 francs	7.55
Germany, per 100 marks	1.43
Italy, per 100 lire	5.39
Holland, per 100 guilders	38.18
Belgium, per 100 francs	20.10
Sweden, per 100 kroner	27.75
Norway, per 100 kroner	17.80
Spain, per 100 pesetas	14.55
Czecho-Slovakia, per 100 krones	1.85
Greece, per 100 drachmas	11.05
Bulgaria, per 100 levs	2.28
Poland, per 100 Polish marks	.75
Rumania, per 100 lei	1.78
Belgium, per 100 francs	7.91
Jugo-Slavia, per 100 kronen	.78
Switzerland, per 100 francs	17.15
Sweden, per 100 kroner	27.75
Denmark, per 100 kroner	17.45
Finland, per 100 finmarks	6.52
Hongkong, per 100 local currency	94.25

Buying rates—Great Britain, sight, 3.69; Canadian, sight, 15 per cent. discount.

LIVE-STOCK MARKET AT VARIOUS CENTERS.

[BY A. P. NIGHT WIRE.]

LOS ANGELES, March 12.—Weighed and delivered off cars without feed and water:

Hogs (hard-grade lots), 120 to 175 lbs., 14.50; 175 to 225 lbs., 15.00.

Cattle (on basis given weight)—Steers, good, 10.00@12.50; medium, 11.50@12.00; cows, good, 10.50@11.00; medium, 10.00@10.50; cattle and veal, 7.50; calves, 125 to 150 lbs., 12.00; 175 to 225 lbs., 11.50.

Sheep—Ewes, 9.50@9.00; lambs, 14.50@15.00.

CHICAGO, March 12.—Hogs, receipts, 22,000; 25 cents higher. Bulk, 14.50@15.80; top, 16.00; heavy, 14.60@15.25; medium, 14.75@15.80; light, 15.40@16.00; light, light, 14.50@15.60; heavy packing sows, rough, 13.00@13.50; pigs, 13.25@14.85.

Cattle, receipts, 6000; weak. Beef steers, medium and heavy weight, choice and prime, 13.75@15.50; medium and good, 11.65@13.75; common, 9.75@11.65; light weight, good and choice, 12.50@15.00; common and medium, 9.50@12.50; butcher cattle, heifers, 7.25@13.25; cows, 7.00@12.25; canners and cutters, 4.75@7.00; veal calves, 16.00@17.00; feeder steers, 8.75@12.00; stocker steers, 7.50@11.00.

Sheep, receipts, 9000; steady. Lambs, 24 lbs. down, 17.00@19.65; culls and common, 14.00@16.75; ewes, medium, good and choice, 11.00@14.50; culls and common, 6.

STOCKS AND BONDS IN SAN FRANCISCO.

[BY A. P. NIGHT WIRE.]

SAN FRANCISCO, March 12.—Following are today's closing quotations and sales on the San Francisco stock and Bond Exchange:

Bonds—	Close— Bid.	Asked.
1st Gt Loan 3½s	85¾	86
Associated oil Co. 1st 5s, 1922	97¼	98¾
Cal. Gas & Electric Unif. & Ref. Mtg. 5s, 1937	85	....
Cal. Pac. Cp. 1st Mtg. 5s, 1937	80½	83
First Federal Trust Co. 1st Mtg. 5s, 1943	100	....
Gen. Pipe Line 1st Mtg. 6s, 1925	100	100¾
Great Western Power Co. 1st Mtg. 5s, 1946	79¼	80
Los Angeles Electric Co. 5s, 1925	....	90
L. A. Gas & Elec. Corp. 1st Ref. 5s, 1939	77¼	....
L. A. Railway 1st Mtg. 5s, 1935	91	....
Natomas Co. of Cal. Gen. & Ref. 6s, 1925	75½	75¾
Northern Cal. Power Co. Con. Mtg. 5s, 1949	79¾	....
Pacific Gas & Electric Gen. & Ref. 5s, 1942	73¾	80
Pacific Electric Ry. 5s, 1942	....	97
Pacific Tel. & Tel. Co. 1st Mtg. Col. Trust 5s, 1937	85¾	....
Pac. Rolling Mills 1st Mtg. 6s, 1931	81	75
S. F. Bd. Ref. 4s, 1955	74½	....
Union Oil Co. 1st Lien 5s, 1931	95	....
Valley Co. Power Co. 1st 5s, 1930	90	95
Western Pacific Ry. 6s 5s, 1946	81¼	81¾

SALES.

Morning session—Bonds: 2500 United States 1st 4¼s at 97½; 3000 do. 2nd 4¼s at 96; 5000 do. 3rd 4¼s at 95; 3000 do. 4th 4¼s at 94; 2000 do. at 95½; 3000 do. at 96; 12,000 do. 5th 4¼s at 97½; 1000 Cal. Gas & Electric 5s at 83½; 1000 Great Western Power 5s at 79¾; 4000 Natomas 6s at 75; 5000 Southern Pacific Ref. 4s at 74¾; 3000 Spring Valley Water 4s at 92¾; 1000 Western Pacific Ry. 5s at 81¾. Stocks: 50 Hawaiian Commercial & Sugar at 62; 10 Pacific Gas & Electric common at 50; 22 Paauhau Sugar at 37; 300 Pioneer Mill at 37¾; 40 Union Oil at 24¼; 50 Sterling Oil at 2¾; 50 General Petroleum common at 147; 10 do. at 146¾; 10 do. at 146½; 5 do. at 146; 20 do. at 146¾; 10 Cal. Packers common at 79¾; 500 North American Oil at 1.85; 90 Cal. Packers common at 79.

Afternoon session—Bonds: 1000 U. S. 2nd 4s at 89¼; 1000 do. 1s 4¼s at 91¾; 10,000 do. 2nd 4¼s at 90; 5000 do. 2d 4¼s at 93; 4000 do. 4th 4¼s at 90; 6000 do. 5th 4¼s at 97¼; 6000 do. at 97¾, 144,500 do. at 97¼; 4000 Great Western Power 5s at 79¾; 1000 Natomas 6s at 75¼, 2000 do. at 75¾; 2000 Pacific Electric Ry. 5s at 97; 6000 Pacific Tel. & Tel. 5s at 86; 7000 Pacific Gas & Electric 5s at 80; 2000 Western Pacific Ry. 5s at 81½; 20,000 Cal. Gas & Electric 5s at 85¾. Stocks: 10 East Bay Water Co. A pfd. at 75; 15 Home Fire & Marine Insurance at 44; 85 Pacific Gas & Electric 1st pfd. at 94¾; 25 Union Sugar at 53¾; 10 Associated Oil at 214¾; 540 Union Oil of Delaware at 34; 100 do. at 33¾; 100 do. at 33¾; 5 General Petroleum common at 145¾.

CHICAGO EXCHANGE; PRICE RANGE, SALES.

[EXCLUSIVE DISPATCH.]

CHICAGO, March 12.—Range and sales on the Chicago Stock Exchange today:

Sales.	Stocks—	High.	Low.	Close.	Previous close.
20	A. Decker & C.	94	94	94	93
110	Albert Pick	44	44	44	43
2	Am. Radiator	320	320	320	308
100	Am. Rad. (new)	80	80	80	81
1,150	Do. Rights	1¼	1¼	1¼	1¼
1,782	Armour Leather	16¾	16¾	16¾	16¼
178	Do. 1st pf	95	94¾	95	95
855	Armour pfd	100⅝	100	100½	100½
173	Beaverbord	56	56	56	56
50	Booth Fisheries	11¼	11¼	11¼	11¾
100	Briscoe	66	66	66	66
210	Chi. Pneu. Tool	86	85	85	87
165	Cudahy	100	100	100	100
141	Com. Edison	107	106¾	106¾	106¾
25	Cont'l Motors	12	11¾	12	12
45	Deere pfd	101	100¾	101	101
105	Diamond Match	125	124	125	125¼
75	Hartman	91	89½	90½	90
25	Holland Steel	17¾	17¾	17¾	17¾
500	Hupp Motors	15	14¾	14¾	15
150	Case Plow	93	93	93	93
35	Do. 2nd pfd	72	72	72	72
3,550	Libby	27¾	27¾	27¾	27⅝
15	Lindsay	6¾	6¾	6¾	7
40	Midwest Tr. pfd	41	40	40	39¼
50	Mitchell Motors	37¾	37¼	37¾	38¼
588	Mont. Ward	34¾	34	34¾	34
41	Do. pfd	107	107	107	107
1,040	Nat'l Leather	14¾	14¼	14¾	14¾
500	Orpheum	31¾	31¼	31¾	31¾
55	Pub. Serv. pfd.	88	88	88	88
120	Q. Oats pfd	96½	95	96	94¾
85	Rec Motors	27¾	27¼	27¾	27¼
240	Republic Truck	235	230	235	230
160	Stewart Mfg.	47¾	47	47¾	49
200	Shaw	67½	67	67½	67½
270	Standard Gas	19¾	19¾	19¾	19
395	Stewart-W.	41¾	41¼	41¾	41¾
1,010	Swift	124½	123¾	124½	124½
905	Swift Int'l	46¾	45¾	46¾	46¾
20	Standard G. pfd.	39	39	39	39
45	Tractor Corp. A.	43½	42¾	42¾	44
2,930	Union Carbide	72¼	71¾	72¼	72¼
545	U. S. Iron Wks.	62¾	61	61	61¾
505	Wahl	40	39	40	39
105	West. Knitting	21¼	20¾	20¾	21¼
75	Wrigley	77¼	75	75	78
67	Wilson pfd	97	97	97	97
5	Western Stone	4¾	4¾	4¾	4¾

*Ex-dividend.

"FENCE" CHANGES PLEA.

Murray Wallace, accused of receiving stolen property, withdrew his plea of not guilty yesterday in Judge Willis's court, and, pleading guilty, filed an application for probation. Hearing on the application was set for April 16. He is accused of receiving two rings, valued at $25, stolen by an unnamed person from Mrs. Z. F. Brown, and jewelry, valued at $25, from Mrs. G. W. Mathews, on December 10 and 22.

MINING STOCKS IN SAN FRANCISCO.

SAN FRANCISCO, March 12.—Following are today's closing quotations and sales on the San Francisco Stock Exchange, furnished by A. W. Coote, 514 South Spring street, member Los Angeles and San Francisco Stock Exchanges:

Sales.	Divide District—	Close— Bid.	Asked.
.....	Allied Divide	.01	.02
1,000	Alto Divide	.03	.04
.....	Apex	.02	.03
.....	Argentine	.01	.02
1,000	Belcher Divide	.11	.12
2,000	Belcher Extension	.13	.14
18,000	Ben Hur	.03	.04
.....	Iberia	.01	.02
500	Butte	.06	.07
2,000	Brougher Divide	.14	.15
.....	Calumet	.01	.01
.....	Chariot Divide	.02	.03
1,000	Divide Annex	.01	.02
.....	Divide City	.02	.03
.....	Divide Cons.	.02	.03
3,300	Divide Extension	.01	.02
.....	Divide Junior	.01	.02
500	East Divide	.02	.03
.....	East Divide Extension	....	.01
.....	Eureka	....	.01
7,000	Florence Divide	.02	.03
.....	Giant Divide	.01	.02
.....	Gold Reef Divide	.05	.06
.....	Gold Wedge Divide	....	.01
2,000	Gold Zone Divide	.24	.26
4,000	Grimes Divide	.04	.05
10,000	Harmill	.50	....
.....	Hennessy	.01	.02
.....	Hercules	.02	.03
.....	High Divide	.02	.04
.....	High Divide Extension	.01	.02
.....	Horseshoe	.01	.02
.....	Humboldt	.01	.02
.....	Hull	.02	.03
.....	Jim's Divide	.02	.03
4,000	Kernick	.05	.06
.....	Knot	....	.13
.....	Keystone	.02	.03
.....	Myra	.04	.06
.....	Operator	.01	.02
.....	Pay Divide	.01	.02
.....	Reno	.01	.02
500	Revert	.17	.20
7,000	Rosetta Divide	.02	.03
.....	Royal	.02	.03
1,000	Silver Divide Mines	.02	.03
4,500	Silver King Divide	.06	.07
.....	Smuggler	.02	.03
1,000	Sutherland Divide	.04	....
7,000	Thompson	.04	.05
25,000	Toggery	.03	.04
2,200	Tonopah Divide	2.10	2.15
15,500	Tonopah Dividend	.11	.12
5,000	Tonopah Hasbrouck	.11	.12
.....	Verdi Divide	....	.10
2,000	Victory Divide	.07	.08
.....	West Divide	.05	.07
.....	Western	.01	.02
.....	Wilson	.01	.02

THE HIDE MARKET: MILWAUKEE PRICES.

[EXCLUSIVE DISPATCH.]

MILWAUKEE, March 12.—Hides, No. 1 14@20; green No. 2, 13@19; green No. 1 bull hides, 12@13; No. 2, 11@12; part cured, No. 1, 16@23; cured No. 1 hides, 25 pounds and up, 18@26; No. 2, 17@20; cured No. 1 bull hides, 16@17; No. 2, 15@16; dry salted hides, 29@34; No. 2, 27@32; dry flint, 35@40; No. 2, 33@38. Horse hides, No. 1, 7.00@9.50; No. 2, 6.00@8.50; Calf skins, G. S. No. 1 veals, 8 to 15 pounds, 40@45; No. 2, 38½@48½; deacons, G. S. No. 1, 8 pounds and down, each, 2.75@6.00; No. 2, 2.25@2.50.

SPOT COTTON MARKET.

[EXCLUSIVE DISPATCH.]

NEW YORK, March 12.—The local market for spot cotton was steady, unchanged at 41 cents for middling upland; sales, none.

Southern spot markets were: Galveston, 42.50 cents; New Orleans, 41 cents; Savannah, 40 cents; Memphis, 40 cents; Houston, 41 cents; Little Rock, 40 cents.

DAILY EASTERN CITRUS MARKETS

CITRUS FRUIT SHIPMENTS
SOUTHERN CALIFORNIA.

March 11	235	16
Total cars to date this season	10,187	2,343
Total cars to same date last season	9,808	2,570
CENTRAL CALIFORNIA.		
March 10	4	1
Total cars to date this season	3,484	281
Total cars to same date last season	2,247	257

[EXCLUSIVE DISPATCHES.]

NEW YORK, March 12.—Three cars of navels, one car of navelencias, one mixed car navels and tangerines, and two cars of lemons sold. Market is steady on oranges and lemons. Cloudy.

NAVELS—	Avge.	NAVELS—	Avge.	LEMONS—	Avge.	NAVELENCIAS—	Avge.
Mahela, LVWB	$4.45	Fuchsia, LaVe	3.35	Mark Twain, ORx	5.40	Gervey, ORx	4.65
Mahela, LVWB	5.70	Begonia, LaVe	2.95	Golden Bowl, VCx	4.20	Flyer, ORx	4.65
R. Riddlehood, SD	6.65	LEMONS—	Avge.	Silver Cord, VCx	3.85	TANGERINES—	Avge.
Iris, imp., DMx	6.75	President, ORx	3.80	NAVELENCIAS—	Avg.	Red Ridinghood,	
				Owl, ORx	3.20	SDx (halves)	2.70

BOSTON, March 12.—Four cars of oranges and four cars of lemons sold. Market is unchanged on oranges and lemons.

NAVELS—	Avge.	NAVELS—	Avge.	LEMONS—	Avge.	LEMONS—	Avge.
Parrot, SAx	$5.75	Red Globe, RivZ	3.95	Pet, SDx	3.60	Homer, Gx	3.45
Montezuma, VTx	6.65	Laurel, Gx	6.90	Greyhound, SDx	3.40	Panama, TFx	3.50
Blue Globe, RivZ	6.90	Princess, Gx	5.80	Mission, JFx	3.40	Bingo, STx	3.50
		Lily, Gx	6.20	Camel, Gx	2.75	Smile, STx	3.10

PHILADELPHIA, March 12.—One car of oranges and one car of lemons sold. Market is unchanged.

NAVELS—	Avge.	NAVELS—	Avge.	LEMONS—	Avge.	LEMONS—	Avge.
Advance, ORx	$6.20	Mar. Wash., ORx	5.35	Lera Goodale, LMx	2.25	Honoria, LMx	1.50

PITTSBURGH, March 12.—Three cars of oranges and two cars of lemons sold. Navel market is easier on 60s to 176s. Lemon market is very steady.

NAVELS—	Avge.	NAVELS—	Avge.	LEMONS—	Avge.	LEMONS—	Avge.
Parrot, SAx	$5.50	Violet, DMx	5.30	Choice, ORx	3.40	O. C., LMx	3.20
Parrot, DMx	6.10	Jasmine, imp., DMx	6.10	Lake, ORx	3.10	Ruskin, LMx	2.20
Jasmine, DMx	6.50	Blue Goose, THP	6.10	Bluejay, ORx	2.85		

CLEVELAND, March 12.—Five cars of oranges and four cars of lemons sold. Navel market is unchanged on 80s to 112s, higher on balance. Lemon market is lower.

NAVELS—	Avge.	NAVELS—	Avge.	LEMONS—	Avge.	LEMONS—	Avge.
Arroyo, STx	$5.55	Golden Gate, CMx	4.30	Flyo, STx	3.00	Just as Good, CCx	1.90
El Cashion, Az	5.40	Idmona Rose, CFO	3.30	Old Gold, OKx	2.90	Smith Mtn., CCx	1.85
Paul Nevron, LaVe	4.15	LEMONS—	Avge.	Red Scroll, OKx	2.50	Pacific, CCx	1.95
Imperial Cafe, CVOA	4.70	Pixley, RMCx	4.70	Excell, OKx	2.15	Ring Lemon, CCx	1.85
Halfmoon, CMB	4.05	Whittier, STx	4.00	Admiration, OKx	1.65	Red Label, CCx	1.85

ST. LOUIS, March 12.—Four cars of oranges and two cars of lemons sold. Market is strong on small size oranges. Lemon market is easier.

NAVELS—	Avge.	NAVELS—	Avge.	LEMONS—	Avge.	SWEETS—	Avge.
Tesoro Blue, ASB	$4.75	Planet, ORx	5.00	Alta Coyote, OKx	3.15	Cardinal, ORx	6.05
Tesoro Red, ASB	3.90	St., ORx	5.25	Green Hussar, ORx	2.55	SEEDLINGS—	Avge.
Cougar, CHO	4.00	LEMONS—	Avge.	Cardinal, ORx	3.25	Cardinal, ORx	6.90
Cougar, Cox	4.90	Alta Quail, OKx	3.75	Evergreen, ORx	3.25	ST. MICHAELS—	Avg.
						Planet, ORx	7.95

CINCINNATI, March 12.—Two cars of lemons sold. Market is easier.

LEMONS—	Avge.	LEMON—	Avge.	LEMONS—	Avge.	LEMONS—	Avge.
Encore, TCx	$3.00	Planet, ORx	7.25	Liberty, EFGx	4.10	Eldorado, EFGx	3.10

"MRS. JACK" SAYS IT IS NOT TRUE.

Denies Charge that She was Paid to Leave State.

However, Federal Agents Hold Man as "Go-Between."

Ex-Wife of Pugilist Tells Story to Grand Jury.

Maxine Wayne, better known as Mrs. "Jack" Dempsey, divorced wife and sometime accuser of the heavyweight champion, who is charged with being a slacker in a Federal indictment returned at San Francisco, spent a busy day here yesterday. She arrived from San Diego the night before with Special Agent O. O. Orr of the Department of Justice, having been located at Tia Juana, but was up early yesterday to spend an interesting hour with Special Agent Connell and Assistant U. S. Attorney Lawson in the office of the first named. She then took luncheon at a fashionable Broadway cafe in company with the officers, and wound up the end of a perfect day by giving her evidence before the Federal grand jury.

It is expected that the former Mrs. Dempsey will leave today with Special Agent Orr for San Francisco, where she is wanted to testify in the pending criminal case against her former husband and his manager, Jack Kearns, the latter charged with conspiracy, to have Dempsey evade the selective service draft of 1917. The case is set before the U. S. Commissioner in that city for one week from today.

The result of the interview between the woman and the Federal officials is a sealed book, so far as the details are concerned, but it is known that it had to do with the charge that Dempsey, or Dempsey and Kearns, with others interested, had conspired to send her out of the country, to avoid giving her testimony at the preliminary examination a week hence.

It is insinuated that the former Mrs. Dempsey agreed to leave the country for the purpose indicated, but she stoutly insists that no money was paid her. Federal agents who were in touch during her asserted "flight" admit that the money was not given her, but there are certain other interesting points yet to be cleared up in this connection.

The files of the local telegraph offices were ransacked yesterday to get certain evidence showing the local end of the asserted conspiracy to get the woman away where she could not injure the financial prospects of Dempsey and his backers.

It is here that Julius F. Gardner, who was arrested in San Diego in connection with this case, and who is now at liberty under bond, comes in. The mysterious man who was to pass the money to the woman is believed to have been Gardner, who became wary over the activities of the Federal agents and failed to deliver the money. Whether Gardner was working in the interest of Dempsey or Kearns, or both, or other interests, is unknown, but he is the man, it is asserted, who has been following the woman about the country trying to get incriminating letters from her. Gardner is held on the charge of "threatening, intimidating, influencing and corrupting a witness in the case, which witness, it seems, is Maxine Wayne.

Later in the day the former Mrs. Dempsey went before the grand jury and gave her evidence. There is no information as to the trend of her testimony, but it is supposed to have something to do with the charge that Dempsey and others conspired to get her out of the country.

The woman was kept closely guarded in the office of Special Agent Connell of the Department of Justice, until at 4 o'clock, she went before the Federal grand jury. The examination was conducted by Assistant U. S. Attorney Lawson. Special Agent Orr followed her with his testimony.

Mrs. Jack Dempsey and Federal Agents.

The man in the rear is Special Agent O. O. Orr of San Francisco. At Mrs. Dempsey's left is Special Agent Connell of this city.

DOG CAUSE OF SUIT.

Lottie Hoover charges in a suit for $2150 filed yesterday against Jessie Newman that the defendant not only beat her but also caused her to be attacked by a vicious dog. The alleged assault is said to have occurred in a cafe at 735 South Olive street, on February 3. The plaintiff conducts a confectionery store at Ninth and Main streets.

GIVEN HIS D.S.C.

University Student Decorated for Valor under Fire.

For valor under fire, Harry H. Palmer, formerly a private in Co. K, Three Hundred and Sixty-fourth Infantry, and now a student at the University of California, southern branch, was yesterday decorated with the Distinguished Service Cross.

The presentation was made by Maj. R. F. Fay of the university, in the presence of Mr. Palmer's classmates and other students. The medal was given at this late date because Mr. Palmer was found by the government only after considerable search.

He is now receiving vocational training under the Federal Rehabilitation Board.

Talks were made at the presentation ceremony by Dr. E. C. Moore and William F. Alston. Miss Adelaide Walton sang "In Flanders's Fields" and the students joined in singing "America" and "The Star Spangled Banner."

ANOTHER BIG GUSHER.

Thompson Well at Fullerton Flowing 3000 Barrels.

[EXCLUSIVE DISPATCH.]

FULLERTON, March 12.—Thompson well No. 2, of the General Petroleum Oil Company, came in as a gusher today, and tonight is reported flowing 3000 barrels and gradually getting stronger.

The well is located east of Thompson No. 1, which came in a gusher last October.

The company was expecting a gusher and was prepared to care for the oil, none of which being wasted. There are many wells drilling in the Richfield oil district in close proximity to this well and all concerned have been stirred to renewed activity.

DISMISS CASE AGAINST VENICE POLICE CHIEF.

It was announced in Judge Valentine's court yesterday that there will be no trial of the suit of Dr. Louis H. Freedman of Sawtelle against T. H. Griffin, Chief of Police of Venice, for $10,000 damages for alleged unlawful arrest, and the case was dismissed.

Indications pointed to a settlement of the case out of court. Dr. Freedman declared in his complaint that he was arrested and detained at the Venice police station two hours while attempting to hold a sale of property which belonged to the estate for which he was acting as executor.

TOO RESTLESS.

The unrest of Enoch Harvey is told in the divorce suit of Mrs. Rebecca Harvey, tried by Judge Weller yesterday. Mrs. Harvey, who is a wealthy apartment-house owner, told the court that Mr. Harvey declared he did not like to be tied down, but wanted to get away. She said he made good by leaving her. The decree was granted.

MOST POTATOES NOW IN STORAGE

Market Superintendent Britt Reports Fifty-one Thousand Sacks Held Here.

Investigations made by Market Superintendent James P. Britt yesterday disclosed that at the present time there are 51,000 sacks of potatoes in cold storage in Los Angeles, compared to 37,687 sacks one month ago.

According to Mr. Britt, George Shima, the Japanese potato "king," and W. A. Perry of San Francisco control the potatoes in storage here. The Shima potato holdings are said to be 3,160,000 pounds; those of Mr. Perry amount to 5,610,000 pounds, Britt stated.

"As far as I can ascertain," says Mr. Britt, "never before in Los Angeles have there been such large amounts of potatoes in storage."

Narrow toe shoes are responsible for most feet being distorted, like this.

Your feet should be like this. They can be if you wear "Ground Grippers."

Do You Have Trouble With Your Feet?

If everybody wore Ground Gripper shoes, corns, bunions, broken arches, and other foot troubles would be as rare as they now are common.

The "Ground Gripper" is not a freak shoe. On the contrary, it is a scientific shoe. Its style is uninfluenced by fad or fashion. It is designed to fit the normal human foot, while most shoes are designed to fit the "eye" and the "fancy."

We'll be glad to explain to you, without obligation, the scientific features of "Ground Grippers" and to show you why they are the ideal shoes for men, women and children.

C. H. Fontius
Ground Gripper Shoes
616 SOUTH HILL ST.
Phone 19139

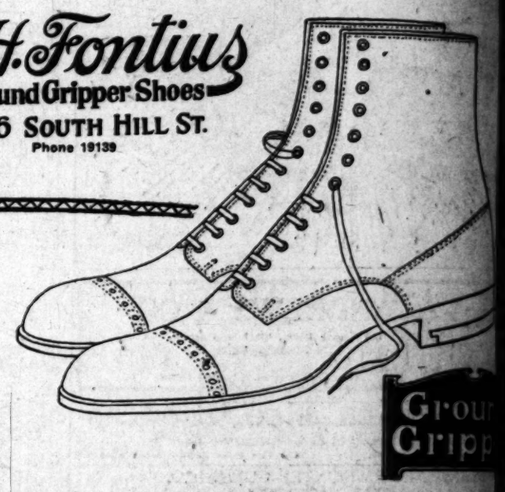

"A place for every toe; Every toe in its place."

Ground Gripper

(15)

SHIPPING.

LOS ANGELES HARBOR.

ARRIVED—FRIDAY, MARCH 12.

Steamer Avalon, from Willapa Harbor.
Steamer Iris, from San Diego.
Steamer Queen, from Puget Sound.
Steamer Whittier, from San Francisco.

SAILED—FRIDAY, MARCH 12.

Steamer Arctic, for Port Bragg.
Steamer Col. E. L. Drake, for San Francisco.
Steamer Point Bonita, for San Francisco.
Motorship Lassen, for Gray's Harbor.

PASSENGER SCHEDULE.

TO ARRIVE.

March 13—Hartwood, Gray's Harbor, 6 a.m.
March 13—Willamette, Portland, 6 a.m.
March 14—Queen, San Diego, 7 a.m.
March 14—Admiral Farragut, Puget Sound, 4 p.m.
March 15—Admiral Farragut, San Diego, 7 a.m.
March 15—Senator, San Francisco, 6 a.m.

TO DEPART.

March 13—Queen, San Diego, 10 a.m.
March 14—Queen, Puget Sound, 10 a.m.
March 15—Admiral Farragut, San Diego, 10 a.m.
March 16—Adm. Farragut, Puget Sound, 10 a.m.
March 16—Senator, Carinto, 6 a.m.

IN THE HARBOR.

Steamer Avalon, inner harbor.
Steamer Celtic, McCormick dock.
Steamer Coquille River, Int. Nav. Corp.
Steamer H. S. Loreley, Consolidated dock.
Steamer Halco, Hammond dock.
Steamer Idaho, inner harbor.
Steamer Iris, S. P. wharf.
Steamer Las Vegas, L. A. S. & D. Co.
Steamer Santa Rosa, Wood dock.
Steamer Stanwood, L. W. Blinn dock.
Steamer Tahoe, inner harbor.
Steamer The Angeles, L. A. S. & D. Co.
Steamer Vinita, First-street wharf.
Steamer West Cabras, S. W. S. Co.
Steamer West Higgins, L. A. S. & D. Co.
Steamer West Nivaria, S. W. S. Co.
Steamer Whittier, Union Oil Co.

LOADING AND ON THE WAY.

Steamer Admiral Sebree, Ocean Falls, March 7.
Steamer Fred Baxter, Everett, March 9.
Japanese steamer Anyo Maru, Hongkong.
Steamer City of Avalon, New York, March 8.
Barge No. 90, Honolulu, March 8.
Steamer Catsumaet, Puget Sound.
Steamer Catherine D., Salavery, Feb. 28.
Steamer Daisy Putnam, Portland, March 8.
Steamer Dateznext, Puget Sound.
Steamer Gray's Harbor, Wilms, March 7.
Steamer Hartwood, Gray's Harbor, March 7.
Steamer Juneau, Boston, Feb. 28.
Japanese steamer Hawaii Maru, New Orleans, March 2.
Steamer La Brea, Honolulu, March 8.
Steamer Nome City, Portland, March 7.
Steamer Point Judith, Baltimore.
Japanese steamer Panama Maru, New Orleans, March 6.
Steamer Richmond, Honolulu, March 8.
Steamer Wapama, Portland.

TOURISTS TICKLED.

Return of Railroads to Owners Assures Better Service.

[LOCAL CORRESPONDENCE.]

PASADENA, March 12.—Tourists are much gratified by the return of railroads to private control, according to H. M. Nickerson, resident manager of the Maryland here, who is in close touch with what visitors to California say and think.

"Tourists are in a more contented frame of mind now," said Mr. Nickerson today. "They are not worrying about reservations so much. I believe the return of the roads has reassured travelers and they will come earlier and stay later in Southern California. Indications are that hosts of winter tourists will remain in Pasadena until summer and that summer travel to Southern California will be big.

"Instead of worrying about what accommodations they can get, visitors again have competing railroads calling on them, consulting with them about arrangements and making things easy. The return of the roads to private control is unanimously approved by the tourists."

CITED FOR BRAVERY.

Justice G. Chesley, the first engineer to leave the City Engineer's office for military service in the World War yesterday received from the War Department a citation awarded by Gen. Pershing on May 21, 1919, "for exceptional meritorious and conspicuous service at Levivier, France." Lieut. Chesley served with the One Hundred and Seventeenth Engineers, first in Lorraine and then in major campaigns on the Champaign, St. Mihiel and the Argonne fronts, and with the army of occupation in Germany.

ROBBER PLEADS GUILTY.

F. J. Olenczak pleaded guilty yesterday in Judge Willis's court to a charge of robbing Louis Cohen of Ninety-first and Main streets of $11.75 on January 28. He will appear for sentence on Tuesday.

Always say "Gear-ar-delli" that's the only way

—you're sure of the original Ghirardelli Chocolate. At your grocer's—in ½ and 1-pound cans, sealed tight.

D. GHIRARDELLI CO.
Since 1852

Ghirardelli
GROUND CHOCOLATE

Where Can I Find Relief from Itching, Terrifying Eczema?

This Question Is Ever on the Lips of the Afflicted

Eczema, Tetter, Pimples and other terrifying conditions of the skin are deep-seated blood troubles, and applications of salves, lotions and washes can only afford temporary relief, without reaching the real seat of trouble. But just because local treatment has done you no good, there is no reason to despair. You simply have not sought the proper treatment, that is within your reach.

You have the support of those who have suffered and can guide you to relief from this terrifying torture. Realizing how unbearable the itching and burning of the skin is, we promptly reach the source of trouble. Give it a single trial and be convinced of its effectiveness.

Our chief medical authority on blood disorders, and he will advise you, giving you such advice as your individual case may require, without cost. Write him concerning your case, addressing Department, Swift Specific Co., Medical Laboratory, Atlanta, Ga. Advertisement.

BARTLETT MUSIC CO.
410 WEST SEVENTH STREET.

$15 WATCHES MONTGOMERY WARD & CO.

Tells Everything About Farming

Few agricultural journals in the United States equal the TIMES' Farm and Tractor section.

This big, illustrated magazine, read by every progressive farmer in Southern California, is a regular weekly feature of the Sunday Times.

DAILY EASTERN CITRUS MARKETS

GLOBE PETROLEUM CORPORATION

Will close its offer of stock, on Monday

You have just today and Monday to secure YOUR shares in this corporation. Stock covers an interest in producing wells in the Kern River, Maricopa and Ventura fields, and in addition, in

3 TRACTS at RICHFIELD

One about a half-mile from the great Yarnell gusher; another, which drilling done by other companies will prove without cost to the corporation; and a third which adjoins the famous Chapman lease of Union Oil Co.

32 Acres in Montebello;

Well here is down 2100 feet, with production expected at 3800.

Other drilling wells, and additional properties throughout the State, are covered by your Globe shares. You have but a few hours to place your order; you cannot delay, for this offer will have expired. Order NOW—this minute, if possible.

Registrar Agents—Farmers' and Merchants' National Bank. Depositaries—Farmers' and Merchants' National Bank. Citizens Trust & Savings Bank.

A. H. Woollacott Company
Stocks, Bonds, Grain and Cotton
228-262 I. W. Hellman Bldg.
Privates Wires Coast to Coast. Los Angeles, California

REDONDO OIL

INVESTIGATE

the holdings, policy of the company, officers, directors, and future plans of the Redondo Oil Corporation. CALL AT ANY of our offices and talk it over.

DO YOU KNOW

that the big companies of California are drilling around Redondo, and the derrick is completed and machinery installed for the Redondo Oil Corp.'s Well No. 1?

DON'T

invest a dollar in oil stock until you have investigated and thoroughly weighed the exceptional opportunity offered in Redondo Oil Corp.'s stock.

Order shares today while they are still available at $1.00.

FREE Geological map showing location of leases and all drilling wells in the vicinity of Redondo.

Redondo Office OPEN EVENINGS

BURKE & CO.

LOS ANGELES OFFICE: 338 Citizens Nat. Bank Bldg., Tel. 62777

REDONDO OFFICE: 130 North Pacific Ave., Tel. 41

VENICE OFFICE: Zephyr and Trolleyway, Tel. 61172

SAN PEDRO OFFICE: 623 Beacon St.

LONG BEACH OFFICE: 401 Markwell Bldg.

SUNNYSIDE TELLURIDE LUCKY BOY

Carried on 1-3 Deposit

EDWIN KENNEDY & CO

Members Los Angeles Stock Exchange
230 S. Spring St., Ground Floor.

Practical Export and Import Man

having been a general manager with large San Francisco import and export firm, just resigned, would like to meet financial parties interested in building up an import and export business in Los Angeles. Parties interested, write Times, N Box 502.

WILL BUY
Richfield Consolidated
Placentia Richfield
True Oil
Invader Oil

FOR SALE
Richfield-Yorba ..... Cheap
Richfield United ..... Bid
Beatty Oil ..... Snap
Trojan Oil ..... 15 cents
True Oil 3¾
100 Triangle United
2 Turner-Brooks

American Securities Co.
328 Story Bldg. Pico 3304.

ORPHEUM CIRCUIT, Inc.

The Board of Directors has this day declared an initial dividend of Fifty Cents (50c) a share on the outstanding Common Stock of this Company, and the first quarterly dividend of Two Per Cent (2%) on the outstanding Preferred Stock, both dividends payable April 1, 1920, to stockholders of record at the close of business on March 15, 1920. Checks will be mailed.

Stock Transfer Books will close on March 15, 1920, at the close of business on that day, and will reopen at 10 o'clock A.M., April 2, 1920.

BENJAMIN B. KAHANE, Asst. Sec.
New York, March 1, 1920.

WE HAVE BARGAINS
In Richfield Yorba
Richfield United
Montebello No. 1 Oil
and Many Others.

H. N. Willard & Co.
623 S. Spring. 14515.

Windsor Square
Wilshire's
Highest Class — Lowest Prices
Residence Property.
R. A. ROWAN & CO.
820 Title Insurance Bldg.